CANNOCK
CHRONICLE

Thursday, February 20, 2014 | Read by more than 81,000 people | Price when sold 50p | mna media

Real Love

Pete shows off his Fab Four collection

Page 6

On the move

Historic signal box finds a new home

Page 7

Little belters

Students make the grade for judo club

Page 86

GPs VOTE FOR DOWNGRADE

Report by Rob Golledge

JUST 45 doctors responded to a ballot over the controversial downgrade of Stafford Hospital. GPs replied in favour, but fewer than a third voted.

The poll was arranged by MPs with ballot papers being sent to around 170 GPs across the Stafford and Cannock areas.

Overall, 64 per cent of doctors who responded said they supported proposals by administrators to permanently reduce opening hours at A&E to 14 hours a day, downgrade the maternity unit and remove the majority of paediatrics and urgent care at the Weston Road site. The plans would also see the Mid Staffordshire NHS Foundation Trust dissolved with the University Hospital of North Staffordshire taking over Stafford.

The same number of GPs support the proposals for Cannock Hospital to be taken over by Royal Wolverhampton Trust.

Watchdog

Health secretary Jeremy Hunt is to make a decision by the end of the month on the recommendations from watchdog Monitor.

Support Stafford Hospital campaigner Cheryl Porter expressed disappointment at the number that voted.

She said: "It is appalling - they all should have voted. That is the only way we can have a true idea of what they actually think."

In all, 28 votes were cast from GPs in the Stafford area and 17 from Cannock.

MPs said it was 'vital' that the proposals were backed by GPs. Stafford's Jeremy Lefroy said: "I would like to thank those GPs that responded."

Life term decision on Morris welcomed

A FORMER police officer who worked on the case of Cannock Chase killer Raymond Morris has welcomed a court ruling that whole life sentences are legal.

Maureen Freeman, who played a key role in the investigation that led to Morris's arrest, said: "Life should mean life."

An Appeal Court ruling means 84-year-old Morris will spend the rest of his life behind bars. He is serving life for the murder of seven-year-old Walsall girl Christine Darby in 1967 and is also the prime suspect in the killings of schoolgirls Margaret Reynolds and Diane Tift, whose bodies were found on Cannock Chase.

In July, the European Court of Human Rights ruled whole life sentences were unlawful because there was no prospect of review. But this week, the Court of Appeal found the system of whole life sentences does allow for a review and ruled judges should continue to use them for the most serious of crimes.

Miss Freeman, who was 23 at the time, welcomed the decision and said she was relieved the courts had ruled life will mean life.

"Life has to mean life," she said. "People go on about the human rights of prisoners but what about the human rights of the victims and their families?"

Extended deadline on orders

HEALTH chiefs have asked for an extension to carry out changes following an investigation into a patient's death at Stafford Hospital.

Three improvement notices were served on the hospital trust after a Health and Safety Executive inquiry into the death of Edith Bourne in July.

The 84-year-old had been transferred to Stafford's A&E department from Cannock Chase Hospital, where she was initially being cared for. But she died at Stafford's Acute Medical Unit.

The trust was originally told it must comply with the orders or risk prosecution. Improvement notices were served on November 14 and were originally due to be complied with by February 14. Bosses asked for the deadline to be extended and the new compliance date is now April 14.

Meanwhile, an extraordinary meeting of the Trust Special Administrator (TSA) Board is being held today (Thursday) at 4.30pm in the RAB Thomas Lecture Theatre, Post Graduate Medical Centre, Stafford Hospital.

Appeal after cars damaged

POLICE are appealing for information after three cars were damaged by vandals in Cannock.

The vehicles were scratched along the whole length of the driver's side in Chenet Way sometime between 11 and 11.20 am on Tuesday February 4.

The paintwork was damaged on three cars, a grey Volkswagen Polo, a black and cream Renault and a red Mazda.

Anyone with information is asked to call Pc Kerry Whiston on 101 or Crimestoppers on 0800 555 111.

Protest over youth service cuts

Youth worker Tracey Carter, in blue, makes her feelings known as she joins the protesters over county council cuts

BANNER-WAVING campaigners hit the streets to protest against proposed cuts to youth services in Staffordshire that could see clubs close to save millions of pounds.

Members of Youth Against Service Cuts held the rally in Stafford town centre and declared: "This is not ping pong in a church hall. This mentors young people through adolescence towards adulthood."

Around 400 youth workers will lose their jobs if Staffordshire County Council's proposals to stop running youth clubs goes ahead as part of £102 million worth of budget cuts.

Finance boss Ian Parry has defended the decision to approve the cuts, insisting the moves are not just a case of 'simply cutting or closing'.

But campaigners fear crime will rise if youth services are scaled down. Lesley Harrison, library manager at Hednesford, took part in the rally on Saturday.

The 59-year-old, from Huntington Terrace Road, Cannock, warned: "Young people will move away and Staffordshire will become a place for old people.

"The closure of maternity and paediatric services at Stafford Hospital already means that young families are not going to want to live here. The cutting of youth services across the county is another step in that direction."

Farran Glaze, 17, from Tudor Close, Cheslyn Hay, said the service helped to prevent anti-social behaviour. Finance bosses estimate that £2.8m will be saved next year and £4.5m the following year if the current proposals are given the go-ahead.

The council provides 38 youth centres across Staffordshire, but bosses say they want to move away from a traditional youth service open to all and 'target' the youngsters most in need.

● Vulnerable – Page 10

MP's call to stop scramblers in tracks

AN MP has called for police action over motorcyclists churning up a beauty spot loved by walkers.

The scramblers frequently ride their machines across Shoal Hill Common, a designated area of outstanding beauty in Cannock.

South Staffordshire MP Gavin Williamson, whose constituency covers the area, is calling for action to address the illegal activity. He said the bikers posed 'a serious threat' to the residents' safety.

The problem started in 2011 when the owner of an adjoining former quarry hosted a one-off scrambling contest.

Locals at the time complained about the noise and dust. But riders have continued to use the land without consent ever sinceand are also using the common to reach the site.

Mr Williamson has contacted police to request they take action.

He said: "Not only are these motorcyclists potentially causing severe damage to one of our most stunning natural parks but their actions are beginning to present a serious threat to the safety of local residents."

"The police need to take immediate action to ensure that those walking on the common are protected and that these dangerous rides are brought to a halt."

Charlatans praise fans

LIAM Gallagher's Beady Eye and Charlatans singer Tim Burgess have thanked fans as £130,000 was raised in memory of Jon Brookes.

The Charlatans drummer, from Burntwood, died of a brain tumour last year aged 44. In a tribute show at the Royal Albert Hall, the Charlatans headlined and Gallagher performed with former Oasis guitarist Paul 'Bonehead' Arthurs.

Beady Eye and Burgess both took to Twitter to give thanks.

● Funds – Page 21

Advertisement

ECONOMY 7 OUT - SHS IN !! (ALL IN 1 DAY)

This incredible heating could be the answer to help beat the ever increasing energy costs and amazingly, it is not, gas or oil, or solid fuel - but electric! It's clean, Simple to install, Powerful, Economical, and no more servicing costs - EVER! All you need is a normal electricity supply and a plug socket and NO standard tariff like economy seven.

In Germany, Austria, Eastern Europe and even America, more and more people are choosing to heat their homes and offices with this very special form of electric heating in preference to gas, oil, LPG or any other form of conventional central heating or economy seven.

Here in the Midlands more and more of our customers are making that same decision and when you see this incredible heating for yourself, you could be next!

The heating looks just like a conventional radiator, but STOP! It is very, very different!

Put simply, the clunky central heating boiler needing constant servicing and replacement parts isn't the only choice any more!

Now you can choose to heat your homes, offices, extensions or conservatories with this incredible German heating which provides individual control over every single room without the need for a central control or space to site a boiler. Now the boiler space can also become a storage area!

Installation takes minutes and running is completely clean, there is no danger of leakage, no holes through walls, no floorboards up and no tradesmen trundling around the house wielding pipe cutters, hammers, wrenches and dirty workboots. This incredible heating simply plugs in and that's it! Job Done! You can even do just one room or the whole house!

Get your free info pack right away by calling 01889 576732.

Is electric heating expensive to run? You'll be amazed! Electric heating has never looked like this before, however, this is not new, it has been a mainstream form of heating for a very long time in Germany and Austria and for many people actually in preference to central heating with gas, oil or even Economy 7

Discover for yourself this incredible German heating, get your free info pack right away by calling Simple Heating Solutions on Rugeley: 01889 576732. Ask for Martin.

NEWS

CONTENTS

Letters	8
Club News	12
Memory Lane	20
Focus On . . .	22
TV listings	28-30
Puzzle page	31
Property	38
Motoring	65
Family announcements	73
Sport	86-88

CONTACT US

Have you got a story or an event you want covered? The Chronicle and Express & Star have a team of reporters who can help:

Marion Brennan: 01542 465302
marion.brennan@expressandstar.co.uk
Rob Golledge: 01542 465303
rob.golledge@expressandstar.co.uk
Kirsten Rawlins: 01542 465304
kiristen.rawlins@expressandstar.co.uk
Charlotte Lilley: 01542 465305
charlotte.lilley@expressandstar.co.uk
Craig Hughes: 01922 444316
craig.hughes@expressandstar.co.uk
Laura Blyth: 01922 444345
laura.blyth@expressandstar.co.uk
Adam Burling: 01922 444313
adam.burling@expressandstar.co.uk

You can also e-mail any stories and pictures to:
cannock.chron@expressandstar.co.uk

Sports:
Tel: 01902 319453. e-mail: chronsport@expressandstar.co.uk

Photographic
Tel: John Sambrooks 01902 319431

Advertising
Sarah Jones
Tel: 01543 465341
e-mail: sarah.winfield-jones@expressandstar.co.uk

Alison Roberts
Tel: 01543 465330 e-mail: a.roberts@expressandstar.co.uk

Property
Tel: 01543 465337 e-mail: property@expressandstar.co.uk

Motoring:
Jayne La Hiffe
Tel: 01543 465 344 e-mail: j.lahiffe@expressandstar.co.uk

Distribution: Paul Jones
Tel: 01902 319990 E-mail: p.jones@expressandstar.co.uk

CHRONICLE
51-53, Queen Street
Wolverhampton
Open Monday to Friday 9am-1pm
and 2pm-5pm
www.yourchronicle.com

Whistleblower features in NHS video

ONE of the key whistleblowers into the Stafford Hospital scandal features in a new video urging workers to raise concerns in the health service.

Former Stafford Hospital A&E nurse Helene Donnelly, who has a new role as Ambassador for Cultural Change at the Staffordshire and Stoke on Trent Partnership NHS Trust, introduces the film.

Chief executive of the Staffordshire and Stoke on Trent Partnership NHS Trust Stuart Poynor said staff were encouraged to raise concerns.

He said: "Although we have many routes and opportunities for staff to bring up issues of concern, we need to do more to make sure they feel confident to do so.

" I hope this film will help staff feel better supported and reassured that we are listening."

The film also features district nurse Lizzie Burgess-Havard who was supported by Helene when she raised concerns.

Supportive

"There has been many a time during my career when I've wanted to raise concerns but I've been too frightened,"she said.

"But when I finally did and my concerns went straight to the chief executive, I felt reassured. I have found the whole process very supportive and I felt safe.

"I have a duty of care to this organisation and I really feel I did the right thing.

"Things have improved for the better, for the staff and for the patients. I feel good."

To view the film visit www.staffordshireandstokeontrent.nhs.uk/raisingconcerns

Burnham: Hospital needs 24-hour A&E

FORMER health secretary Andy Burnham has said A&E should run 24-hours-a-day at Stafford Hospital and other key services maintained.

But, on a visit to see student nurses at work last week, the shadow health minister defended his own roles in denying a full public inquiry into hundreds of cases of appalling care as well as the granting of coveted Foundation Trust status.

Andy Burnham MP

He described plans to carve up the Weston Road hospital as a 'kick in the teeth' and said he felt an 'obligation' to the town.

Mr Burnham said: "I'm really clear - Stafford deserves a safe and sustainable hospital and when I was dealing with this issue that was very much at the forefront of my mind," he said.

"I appointed Robert Francis to begin the inquiries into what went wrong as we had to get to the bottom of it.

Basic

"Getting the truth was part of it. I think after everything they have been through, it would be kick in teeth to the people of Stafford if their hospital was to be broken up.

"I think everybody has an obligation to people here to give them a safe and sustainable hospital with the basic functions of a District General – a 24 hour Accident & Emergency, maternity, and all the things people associate with a decent hospital."

Prior to become Health Secretary under Gordon Brown, Mr Burnham was a junior minister in the Department of Health when Foundation Trust status was granted to Stafford and Cannock Hospitals.

He was invited to Stafford by the Support Stafford Hospital campaign group and saw the work of student nurses at Staffordshire University's health campus.

Help given to hospice by college

COLLEGE staff helped out at a local hospice.

Twenty staff from South Staffordshire College spent National Volunteer Day at St Giles Hospice, Lichfield, undertaking various tasks from painting and decorating to providing patients with beauty treatments.

Chairman of governors Ray Faulkner put together fundraising packs in the office, while workforce development operations manager John Renshaw designed a new night entrance for patients arriving late.

Principal Graham Morley, painted the office of the hospice's chief executive Peter Holliday, who said: "The support we received was greatly appreciated."

Bra bank supports charity

Natal Chapman and Michaela Kempson, of Energie Fitness at the bra bank

WOMEN have been handing over their unwanted bras to help support a charity.

Staff from Energie Fitness for Women in Hollies Park Road, began collecting the items at Cannock Shopping Centre last Friday and the initiative ran until Tuesday (February 18).

The Bra Bank is run in aid of the charity Against Breast Cancer.

Recycling bras prevents them from being dumped into landfills each year and the charity also recovers £1000 from every tonne donated.

Natal Chapman, Cannock Shopping Centre manager, said: "The funds raised go to an extremely worthwhile cause."

A postal recycling scheme for bras, mobile phones and ink cartridges is also in operation. Visit www.againstbreastcancer.org.uk for further information or call Wendy Taylor Hill, Director of Against Breast Cancer on 01235 534211.

Police in challenge to honour ex-officer

STAFFORDSHIRE officers and staff are joining the Run to Remember to honour an ex- policewoman who was killed in the line of duty.

The 20-strong team – including Cannock-based officers DC Clare Davenport, Pc Jamie Gotheridge and PCSO Laura Sandy – are raising cash for the Nicola Hughes Memorial Fund.

Team Staffs have taken up the challenge to each run a total of 250 miles or more over a period of 125 days. They must complete the challenge by April 4.

Nicola was one of two officers killed while responding to a report of a burglary in 2013.

Her father Bryn set up the charity to raise money for Victim Support, the Care Of Police Survivors and the North West Police Benevolent Fund.

The challenge is being undertaken by officers and staff from 43 police forces.

Chief Inspector Phil Fortun who is co-ordinating the events in Staffordshire, said: "It is important to us that we support this charity."

Anyone wishing donate can do so by visiting: www.justgiving.com/Staffspolice/

Chip pan risk highlighted

FIREFIGHTERS are highlighting the risks of cooking with chip pans this weekend. The county-wide campaign has been launched to coincide with the national Chip Week initiative.

Postcards featuring the 'top 10 cooking safety tips' are available from community centres, public buildings and shops.

Community Safety Officers will also be demonstrating the potential dangers in Market Place, in Cannock town centre, from 11am to 1pm tomorrow (Friday) and in Market Street, Rugeley, from 11am to 2pm on Saturday.

Gig fundraiser

DUO Breeze and Wilson will perform at a Rugeley club in aid of Macmillan Cancer Support. The gig takes place at Rugeley Progressive Working Men's Club, Mansefield House, Market Street, at 7.30pm on Thursday, March 20. Tickets are £5. Call 01889 582808

BLINDS
CANNOCK - www.blind-deals.co.uk
GREAT DEAL! £98 3 child safe verticals
BEST DEAL! £148 5 child safe verticals
ALL PRICES INCLUDE FREE MEASURE & FITTING
HUGE CHOICE OF POPULAR FABRICS & GENEROUS SIZE RESTRICTIONS
CALL FREE contact your local advisor to see our fabric range & other available deals
0800 0214266

We offer the complete service, from tiling, electrics, plumbing and plastering
OPEN: Mon - Fri 10 - 4, Sat 10 - 3, Closed Thursday
new look LUXURY KITCHENS & BATHROOMS
Local family run business Est 14 years
Please call Jayne for Home Appointments
Tel: 01543 278733
Units 19 & 20 Chasewood Park Business Centre
Hednesford Road, Heath Hayes, Cannock WS12 3XR
WIMBLEBURY WE ARE HERE HEDNESFORD BURNTWOOD HEATH HAYES HIGH ST 5 WAYS CAR PARK CANNOCK NORTON CANES
www.newlookkitchensbathrooms.co.uk

FREE WAX FROM SCRATCHMAGIK
with this advert when spending £90 or more

ScratchMagik are up to 40% cheaper than bodyshops, we will also wax your vehicle FREE by hand using the world's best caranubu wax with every repair that is £90 or above. We also offer a paintless dent removal service on minor dents. So if you want to save money, please call me for a friendly no obligation estimate.
We repair dented panels, vandal scratches, cracked bumpers, scuffed bumpers, repairs are usually less than your insurance excess.
CALL US NOW: 07883 961974
Calls taken 7 days a week
Unit 2, Birch Business Park, Progress Drive, Cannock WS11 0BF

Housing company buys out rival firm

A HOUSEBUILDING company has announced plans for expansion after buying a rival firm.

Chasetown-based Cameron Homes, which has developments throughout the Midlands, has bought Galliers Homes of Shrewsbury in order to develop a range of new housing schemes in Shropshire and mid-Wales.

"We are very excited about the future - this partnership will be of real benefit to the regional economy, creating jobs and providing much-needed, high quality new properties," said Nigel Clarke, who is stepping down as managing director of Galliers Homes but will continue as a consultant.

Plans for the future include the opening of a new Galliers office in Shrewsbury which will include a sales and marketing suite.

Galliers Homes was founded in 1987 by one of Shrewsbury's best-known businessmen Graham Galliers, who died in October last year.

Ownership of the business has been transferred to Tara Developments, Cameron Homes' holding company.

Ian Burns has been appointed as managing director of Galliers Homes.

Extra jobs at car firm

A GROWING online car buying business is recruiting another 20 call centre staff at its headquarters in Cannock.

WeWantAnyCar is on course to increase its current 62 branches to 100 by the end of the year.

Its latest branch in Wolverhampton, which employs two, opened in January at The Work Space at All Saints Action Network in All Saints Road.

The business, which started in 2010, has its head office in Wolverhampton Road, Wedges Mills. It currently employs 95 across the country.

Beetle drive

ST Michael's Church in Brereton is the venue for a beetle drive next month. It takes place from 7.30pm on Monday, March 3, with admission at £1.50 and eight bingo cards at 50p. Light refreshments will be served and the event will be repeated on April 7.

Concert just the ticket for cadets scheme

TICKETS are on sale for a concert at the Lichfield Garrick Theatre that hopes to raise thousands of pounds for Staffordshire Young Police Cadets.

The British Police Symphony Orchestra (BPSO) is performing on Saturday, April 12 at 7.30pm.

The event will have a Legends and Heroes theme with music including Rossini's William Tell Overture and Sibelius' Finlandia.

The cadets scheme was a key election pledge for Staffordshire's Police and Crime Commissioner Matthew Ellis. It aims to strengthen links between the police and young people and promote good citizenship.

Successful cadets units have already been launched in Cannock and Stafford thanks to funding from patrons and sponsors.

Proceeds from the concert will help pay for the on-going roll-out of the cadets programme across Staffordshire, including the purchasing of uniforms and allocating transport.

Deputy Police and Crime Commissioner Sue Arnold, who is organising the event, said: "Staffordshire Young Police Cadets are already working hard to support their local community.

"The service is all about giving advantages to young people – some from challenging backgrounds – who through a positive and vibrant programme can learn how to become responsible citizens.

"We want to sell 450 tickets to raise money for the cadet charity and allow new units to be formed, uniforms to be provided, transport allocated and much more."

The BPSO is made up of musicians from across the UK, many who are either serving or retired police officers, police staff or other members of the extended police family. The orchestra's chairman is Staffordshire Police's Chief Constable Mike Cunningham.

Cadets work towards Duke of Edinburgh bronze, silver and gold awards having a go at hiking, climbing and orienteering.

Concert tickets are £18-£20, are on sale at www.lichfieldgarrick.com

VIP tickets, costing £40 and including a champagne and canapé reception, are also available.

Flats plan on land at historic pub debated

Report by Laura Blyth

PLANS to build new homes on land next to an historic pub in Rugeley looked set to be given the-go ahead this week, despite concerns raised by neighbours.

Marstons PLC submitted proposals to Cannock Chase Council to build 19 apartments next to the Red Lion in Market Street. The pub dates back to the 16th century and is a grade II listed building.

The Red Lion in Rugeley

The scheme was being recommended for approval by officers and a final decision was set to be made yesterday (Wednesday) at a planning committee meeting.

If the plans are approved, Marstons will sell the land to an interested party.

Two objections were raised with the council over the plans, with neighbours saying the development will add to parking problems in the area.

Principle

But a report to the committee ahead of the meeting states: "Overall the principle of developing the site for residential development is acceptable.

"The proposal to utilise a redundant car park for residential development is acceptable in principle as the site is within a sustainable town centre location and would provide additional housing stock.

"It is important that any proposals for new development have regard for designated heritage assets."

The apartments would be built on a car park next to the Red Lion.

Neighbour Deborah Byrne, who lives in Market Street, had raised concerns when the plans were first submitted.

She argued there were already major issues regarding parking in the area, especially for residents trying to park outside their own properties.

And neighbours have also suggested that permit only parking in Market Street could solve some of the ongoing issues.

PTA members, pupils and Chase View head Andy Minott with the whiteboard

All white for pupils as board is set up

YOUNGSTERS at a primary school in Rugeley are being taught with the latest technology thanks to a year-long fundraising campaign.

Nursery pupils at Chase View Primary have been treated to a brand new interactive whiteboard by the school's parent and teacher association (PTA).

The PTA spent 12 months raising funds for the £2,000 whiteboard, organising discos, bingo games, facepainting and movie nights.

PTA member Stephen Hopley said the whiteboard was given to the nursery as all other years in the school already had access to one.

"We thought it would give the little ones a good opportunity to get involved more with modern technology," he said.

"The whiteboard is interactive and links up to the computer so the youngsters can watch films and use the whiteboard to write on using the interactive pen.

"The idea behind it was to introduce the youngsters to technology and get them used to using it."

The PTA's next project will see members raising funds for radio microphones to use in school drama productions.

Quiz night to aid Newlife

A QUIZ to raise cash for the Newlife Foundation charity takes place next month. The event takes place at St Mary's Church Hall in Hallcourt Lane, Cannock, on Thursday, March 27, from 6.30pm.

Teams of up to four can enter, at a cost of £2.50 per person. To register a team, visit www.newlifecharity.co.uk/bigquiz, call 0800 988 4640 or email fundraise@newlifecharity.co.uk

NEWS in brief

Volunteers meet for towpath work

VOLUNTEERS will meet in Rugeley this weekend for a improvement work along the canal towpath.

The work party will meet at Leathermill Lane at 9.30am on Saturday to paint and re-badge the Canal Trust river signs. General clearance, maintenance and litter picking will also be carried out until 1pm.

Hot drinks, biscuits and cake and all necessary equipment will be provided. Stout boots and old clothes are recommended.

Email margaretbeardsmore@gmail.com or call 07581 794111 for more.

Prize bingo will follow pancakes

PANCAKES will be served at a Shrove Tuesday party in Rugeley.

It takes place at the Church of The Holy Spirit, Mount Road, Etchinghill, from 5.30 to 7.30pm on March 4.

Prize bingo will follow. Tickets are £5 adults, £2.50 for under-12s, or £12 for a family. Call Kathy Smith on 01889 583509 or Sue Whitehouse on 01889 800939.

Merriment and music for family

APRIL Capers, an evening of music and merriment for the family, is being staged at a Rugeley church.

St Augustine's in Station Road, is hosting the entertainment on Saturday, April 26.

Tickets are £4, with proceeds going to the church. It takes place from 7.30 to 9.30pm and there will also be refreshments and a raffle.

Grab partners for barn dance

RUGELEY residents can take their partners for a barn dance organised by St Augustine's Church.

It will be held at Slitting Mill Village Hall at 7.30pm on Friday, March 14.

Entry is £5, but free for primary school-aged children. Tea and coffee will be available and participants are asked to bring a plate of food for the buffet.

Cooking show

A PARISH hall hosts a cooking show on March 4. The Pampered Chef offers cooking solutions for every budget and takes place at St Augustine's parish hall, Station Road, at 10.30am. Pancakes will follow.

Disable Aids (Cannock)
Would you like Comfort and Independence?
Rise & Recliner Chairs
● Raise yourself to a standing position
● Recline back for a comfortable relax
● Save on fuel bills with heat/massage
www.disableaids.com
Order today and recieve free delivery!
Call or visit for a great price, Unit 11 Cedars Business Centre, Avon Road, Cannock, WS11 1QJ. Tel: 01543 570341 Stafford Tel: 01785 227877

ECOGLAZE
INSTALLERS OF WINDOWS & DOORS & ULTIMATE REPAIR SERVICE
BIG ON MAKING HOMES MORE SECURE
This is fitted as standard to all our new doors at no extra cost
Goodbye euro cylinder
Goodbye cylinder snapping and bumping
ERA
Before After
Misted Glass
Broken Locks
Handles etc
Disabled Adaptions
ECO Glaze Property Solutions Ltd
OVER 16 YEARS' EXPERIENCE
M: 07412 488623 T: 01543 686946
www.ecoglaze.pro
E: sales@ecoglaze.pro
24 Lambert Drive, Burntwood WS7 2DR
TRUST MARK

2 for 1 designer glasses from £99
Cannock 19 Cannock Shopping Centre. Tel: 01543 462 232
Lichfield 41/43 Market Street. Tel: 01543 417517
Specsavers
OPEN SUNDAYS 10AM - 4PM
Cannot be used with other offers. Applies to £69-£149 ranges with standard PENTAX single vision lenses. Second pair from the same price range or below and to the same prescription. 1.5 scratch-resistant varifocal, bifocal and other single vision lenses included in offer - you just pay for lenses in your first pair. Extra Options available at an additional charge on both pairs. Excludes safety eyewear. SKU 25382815. ©2013 Specsavers. All rights reserved.

NEWS

THE BEST OF PETER RHODES

IN A reckless moment I suggested the floods might spell the end of HS2. A few hours after that column appeared, a BBC report suggested the need to repair existing lines might put the future of the high-speed railway in doubt. And you can bet your life Auntie Beeb would not suggest such a thing unless she has been talking to someone important.

❒❒❒❒❒❒❒❒

IF the floods do lead to HS2 being cancelled, it will be the closest thing to divine intervention this cheerfully godless nation of ours is ever likely to see. Get ready with those hallelujahs.

❒❒❒❒❒❒❒❒

IN the meantime, is it too much to ask that every politician visiting the flooded areas might at least take a stirrup pump or a couple of buckets?

❒❒❒❒❒❒❒❒

I TRUST the foul weather has not interrupted your diligent save-the-planet routine of making sure the plastic bottles and glass bottles do not go in the same container. Has anyone noticed how much better the weather was before wheelie bins?

❒❒❒❒❒❒❒❒

IT'S statins all-round. The wonder-drug of the cholesterol age is to be prescribed to millions of Brits, even those at relatively low risk of heart attacks. The aim, presumably, is to make us live for ever, or at least long enough to die from cancer or dementia. Progress, eh?

❒❒❒❒❒❒❒❒

I LOST count of how many times Barclays chief executive Antony Jenkins used his bank's latest buzz-word on his Radio 4 interview. Barclays probably paid the earth for some City PR company to dream up this most vacuous of slogans and the intensely irritating Mr Jenkins was clearly getting his money's worth. Time after time he stressed that Barclays was becoming "the go-to bank." It is at moments like this that you wish radio were a two-way process and you could say to Mr Jenkins: "The very next time you insult my intelligence with 'the go-to bank,' I will reach through the loudspeaker and slap your legs very hard." Jenkins rattled on: the go-to bank, the go-to bank, the go-to bank. Got it? Later that day Barclays announced that, while the millionaire bosses were getting enormous bonuses, the bank was making 12,000 minions redundant. Barclays – the go to the JobCentre bank.

❒❒❒❒❒❒❒❒

SO farewell, Shirley Temple, not only the sweetest child ever to emerge from Hollywood but one of the first names I ever learned. If you were a boy, born in the 1950s and had a tousled shock of blonde curls, you got used to the big kids addressing you as: "Oi, Shirley bloody Temple."

❒❒❒❒❒❒❒❒

I WROTE fondly a few days ago of the golden age of broadcasting when intelligence and learning were revered and one of the most popular programmes was the Brains Trust. A reader of the same vintage reminds me that this period of towering intellectual majesty also featured Archie Andrews, a ventriloquist act on the radio. That's right, a ventriloquist you couldn't actually see. Peter Brough made a good living talking to a wooden puppet on the radio. It was only when he and Archie Andrews appeared on television that we realised what a terrible ventriloquist he was. Agsolute gollox.

❒❒❒❒❒❒❒❒

A CHARITY called Balance says the North East is in the grip of an alcohol epidemic which is costing the local economy £1.1 billion a year. Auntie Beeb promptly dispatches a radio crew to the blighted area where they find drinkers (or "vulnerable people," as the charity calls them) queuing up for the pubs to open at 8am and sinking six or 10 pints before lunch. The most striking thing was that these folk did not sound vulnerable or even depressed. They all seemed very jolly.

Don't miss Peter Rhodes every Monday to Friday in your Express & Star

College praised for use of technology

OFSTED inspectors have praised the new Cannock campus of South Staffs College, saying they were particularly impressed with the use of bold and innovative technology to aid students' learning.

The college, rated 'good' by inspectors, has introduced state-of-the-art technology to its newly-transformed Cannock Campus at The Green.

It has been designed to facilitate 21st century learning where students use technology and digital media to communicate, working collaboratively with digital tools.

Students can also take advantage of dedicated areas around the campus, including My Space, a community café for using iPhones, iPads and tablets to surf the net, work or just chill out.

Touch screen tablets are available in the atrium open access points and learners can browse the internet for course specific resources and utilise installed apps.

State-of-the art classrooms boast new standardised interactive Epson short throw projectors.

Interactive software allows staff and learners to write over documents and webpages, highlight, play video and annotate, generating personalised class screen captures which can be uploaded to the college's Virtual Learning Environment. Lessons are delivered in the campus's collaboration room, which allows staff and learners to communicate and work together using high specification PCs, while South Staffordshire College is the first in the world to have a 4D immersive learning space.

This is created through LED lighting, giant projection and surround sound and motion sensors.

Hot tub fraud trio led millionaire's lifestyle

THREE bosses of a failed home hot tub business enjoyed lavish lifestyles using customers' cash to fund expensive cars and holidays, a jury heard.

Instead of fulfilling business orders, they lied about the product, sent out cheap alternatives or failed to deliver at all, Stafford crown court heard.

The Rugeley-based Spaserve eventually went under with debts of £2.7 million. Now its three partners are facing jail for fraudulent trading.

by Marion Brennan

A jury heard how they used the firm as a 'cash cow' to rake in advance payments and deposits, telling customers the hot tubs were quality American-made units.

It is thought around 2,000 hot tubs were sold but only 1,600 delivered. Those delivered were made in China.

Operated

Angry customers staged a protest outside the premises on the Tower Business Park in 2010. Some had lost up to £12,000.

Staffordshire Trading Standards received more than 400 complaints about the firm, which also operated as Trade Price Group and UK Hot Tubs For Sale.

Principal shareholder Simon Foster, aged 48, of Sandfield Meadow, Lichfield; Stuart Cox, 49, a partner in the business, from Oak Way, Sutton Coldfield and office manager Johnathan Husselbee, 36, of High Street, Dosthill, Tamworth, were found guilty of fraudulent trading and conspiracy to defraud following a three-month trial. They had all denied the charges.

Mr Adrian Keeling QC, prosecuting, said: "It was not run as a proper and honest business. It was run as a 'cash cow' with the simple aim of making these defendants money.

"Over a three-and-a-half year period, Foster in particular, in his own words, enjoyed a millionaire's lifestyle."

During its trading life, Spaserve received £6.5mof business before going into liquidation in 2010.

Customers were told lies to encourage them to sign on the dotted line or to stop them taking money out of the business by cancelled orders, the jury was told.

Judge Amjad Nawaz remanded all three on bail for reports with a warning they face a spell behind bars. They will be sentenced in April.

Hibernation talk topic

NATURE lovers can learn about hibernating mammals with three of the county's nature conservation groups.

Staffordshire Bat Group, Staffordshire Mammal Group and West Midlands Hedgehog Rescue will all be giving talks at Staffordshire Wildlife Trust's Wolseley Centre HQ tonight (Thursday) from 7.30pm.

The talks will focus on why they have developed hibernation to survive the winter, as well as how we can help them.

Tickets are £3 per person including refreshments. To book, or for more information contact Staffordshire Wildlife Trust on 01889 880100.

Foster Centre commended

Steve Grant and Graham Morley with the Highly Commended award

A COLLEGE building near Penkridge, opened by Sir Ranulph Fiennes, has won top recognition.

South Staffordshire College's Foster Centre, based at its Rodbaston Campus, was highly commended at this year's Southern Staffordshire Building Design Awards.

Run by the Southern Staffordshire Partnership, they are open to architects, developers and builders involved in a building, public realm or refurbishment project within Cannock Chase, Lichfield, South Staffordshire and Tamworth.

The Foster Centre was unveiled in 2012 and incorporates the latest environmentally friendly technologies and practices.

Receiving the award at the presentation lunch, South Staffordshire College's Director of Estates, Steve Grant, said: " I am delighted to accept the design award."

Deputy leader of UKIP to give talk

UKIP deputy leader Paul Nuttall MEP will be holding a public meeting in Hednesford next week.

The MEP will be joined by UKIP European election candidates Bill Etheridge and Phil Henrick, to promote the party's common sense policies.

Master of ceremonies at the meeting on Thursday, February 27, will be Rawnsley councillor Linda Whitehouse. It is being held at the Aquarius Ballroom, Victoria Street, at 7pm. It is free to attend and open to all.

Since re-opening the Cannock Chase branch of UKIP in September 2013, the party says it has boosted its membership by 90 per cent.

Mr Nuttall said: "I am delighted to have been invited to speak at this event in Hednesford.

"The Cannock Chase branch is flourishing and I have no doubt UKIP will do well at the European and Council elections in May."

Bill Etheridge said: "The Cannock Chase branch has gone from strength to strength. More and more people across the West Midlands and indeed across the country are turning to UKIP. The other political parties have failed us."

Firm's new appointment

A RUGELEY firm specialising in designing, developing and constructing natural wastewater systems has strengthened its team.

Wastewater specialist Phil Hooson has been appointed as business development manager at ARM Group Limited (ARM).

Mr Hooson will be responsible for developing relationships with water utility companies, consultants and contractors in the north of the UK.

He will be working alongside the existing sales team developing contracts and tenders and generating new business.

Stock donated

TWO high street stores have backed a craft and recycling centre based at Chasewater. Debenhams and WHSmith have agreed to donate surplus stock and unwanted store items to the Lichfield Scrap Barn, which provides a haven for artists looking for materials.

est 1991
abbey blinds
free measure - free quote - free advice
freephone 0500 404084
lines open 9am - 9pm 7 days
choose any fabric pay 'one low price' on
roller - perfect fit - roman
vertical - venetian - conservatory
showroom open 9am - 5pm Mon - Sat
25-28 Elmore Green Road
Bloxwich, Walsall, WS3 2HW
free home appointment - call into our factory - order online
book online: www.blindsbyabbey.co.uk buy online: www.westmidlandsblinds.co.uk

The Smile Centre
ONLY 7 DAYS LEFT
20% OFF
all Dentures and Denture Implants
Fall in love with your smile again...
Celebrating our 2nd birthday, treat yourself to new dentures and regain the confidence to smile and eat
Call now for a FREE Consultation:
OFFER ENDS 26th February
ALL DENTURES ARE MADE ON-SITE
• Cosmetic dentures
• Lip and Facial Support
• Denture Stabilisation
• Denture Implants
• Repairs
• Relines
• Anti Snoring Aids
0% FINANCE available
FREE Brochure
FREE Consultation
Dentures from £49.50 per month*
*Terms and conditions apply
Tel: 01543 415288
46 Upper St John Street, Lichfield
Web: www.thesmilecentremidlands.co.uk
Matthew Burnell BSc Hons, Dip CDT RCS (Eng) GDC No. 123633

Freeze on council tax backed by authority

CANNOCK Chase Council's leader said after a council tax freeze had been backed that efforts had been made to support residents despite Government funding cuts.

Cannock Chase Council's cabinet agreed last Wednesday there would be no cuts to services, no increase in council tax or any compulsory redundancies as part of the 2014/15 budget.

The Labour-run authority pledged to keep car parking fees at the same level, keep allotment fees as they are and also said pest control services should remain free.

Council leader George Adamson said the budget was being delivered in a 'very difficult economic context' and they were maintaining services, unlike other authorities. It comes as its levels of government funding is being reduced by £884,000 in this financial year.

Councillor Adamson said: "Despite the massive reductions in Government grant support, this budget supports businesses, families and vulnerable people as much as possible."

Cannock Chase Council has agreed no increase in its element of the council tax rates. It will need to be officially confirmed at the end of the month.

Quiz to start at village pub

A VILLAGE pub has launched a monthly pub quiz to raise money for local charities.

The quiz, at The Crown in Abbots Bromley, is being held on the first Tuesday of every month, starting next month on March 4 at 8.30pm.

Teams of up to four people are invited to take part, with profits going to local good causes. Entry price is £1 per person, with prizes of food and drinks vouchers.

Jamie Lang, who runs the pub, said: "We look forward to hosting teams for what will be a fun night, with the bonus of raising money."

Lent course held

FINDING A Voice, a Lent course, based on The King's Speech, is being held at St Paul's Methodist/United Reformed Church, in Lichfield Street, Rugeley on Wednesdays March 19 and 26 and April 2, 9 and 16 from 2.30 to 4pm. To book a place call 01889 579453.

Sculptor chosen for land girls tribute

Denise Dutton works on a sculpture

A SCULPTOR has been appointed to create a £100,000 memorial to the women who worked Britain's farms and forests during the two world wars.

The bronze tribute to the Women's Land Army and Timber Corps will be sculpted by Staffordshire artist Denise Dutton who designed a land girl and a lumber Jill linking arms. Her great aunt Sheila Creasy served as a land girl.

One of the models will be local farmer's daughter, 22-year-old Izzy Wright whose grandmother Mary Wright, of Four Crosses near Cannock, was also a land girl.

The fund was launched two-and-a-half years ago by the Staffordshire Women's Food and Farming Union who are anxious to unveil the life-size sculpture before the women it honours die out. It would also be a fitting tribute in the centenary year of the outbreak of the Great War.

The sculpture will be erected at the National memorial Arboretum, at Alrewas.

Honour

Tribute co-ordinator Julie Scott said: "It is so important for us to have this memorial installed this year as many of these land girls and lumber Jills are in their 80s and 90s. We want them to see the tribute and accept the honour from the nation for their hard work and commitment during the war years."

The Women's Land Army first formed in 1917 and during the Second World War, more than 80,000 land girls were producing 70 per cent of Britain's food.

The Women's Timber Corps worked in forests and sawmills producing pit props, railway sleepers and barricades.

It disbanded finally in 1946, although the Women's Land Army was required to keep working for a further four years. In total, nearly a quarter of a million land girls and lumber Jills served the country.

Four national chains set to move in at retail park

FOUR national chains are set to move into Cannock's previously struggling Linkway Retail Park, which is currently undergoing a transformation. The move will bring in scores of jobs.

Homeware firm Dunelm is already preparing to open a new store at park, at Longford island off the A5, with 80 posts being created.

Four units are available at the site after part of it was rebuilt. Bosses have now revealed four national companies have been found and are expected to sign deals in the coming weeks.

Eighty jobs will be created when Dunelm opens later this year and the latest new stores are expected to lead to more posts being made available.

The park has been hit by a series of closures but now one of the vacant units is being rebuilt and extended.

Dunelm will take over a 20,000 sq ft unit being rebuilt on the plot of the former Focus DIY store, which has stood empty for nearly two years since the firm went into administration.

Process

Brian Thompson, a director at chartered surveyors Thompson Heaney, said: "We have four national chains lined up now but the legal process can take a while.

"Once the agreements are signed then we can move on with getting the new operators on to the site."

He said the names of the firms could not be revealed until deals had been signed.

He added: "It has been a very difficult process but we are pleased to make this announcement and it shows the market is picking up.

"This is a great scheme for the town and it's now onwards and upwards."

Movie club to screen Despicable Me sequel

YOUNG film lovers can enjoy family favourite Despicable Me 2 at Cannock's children's cinema club this weekend.

The computer-animated comedy sequel stars Steve Carell as a criminal mastermind recruited to help deal with a powerful new super-villain.

Organised by CreateChurch:Cannock, the CreateCinema:Club is held on the last Saturday of the month at the Electric Palace Picture House, Walsall Road.

Youngsters up to the age of 11 can watch classic children's films on the big screen with their parents or carers for just 50p each to cover refreshments.

Tickets will be available on the door on Saturday (February 22) from 10am when tea, coffee and squash will be available. CreateChurch:Cannock meets every Sunday from 10am at the cinema.

For more details, visit http://createchurchcannock.co.uk/index.php/createcinema-club

Hero paratrooper in cash collection

Ben Parkinson MNE with supporters of the Ambulance Hart charity at Sainsbury's Cannock

AN injured paratrooper whose bravery was rewarded with an MBE, visited Cannock to help raise money for charity.

Lance Bombardier Ben Parkinson is the most seriously wounded soldier to survive the war in Afghanistan.

He suffered more than 40 injuries in a bomb blast in 2006 and as well as brain damage which affected his memory and speech, he also broke his pelvis, his back in four places, shattered his arm and chest, and lost both legs.

L/Bdr Parkinson has defied the odds to walk again, and in addition to the MBE, presented to him by Prince Charles at Buckingham Palace,the paratrooper carried the 2012 Olympic Flame through his home town of Doncaster.

Dedicated

Now an ambassador for the Pilgrim Bandits charity, he was a guest at Cannock's Sainsbury's store, in Orbital Way, where he helped to raise money for a different cause, Ambulance Hart (Hazardous Area Response Team), which is dedicated to providing medical care to patients in a hostile environment.

Sainsbury's PR manager Heather Norman said L/Bdr Parkinson visited the store last Thursday (February 13), along with supporters of the charity. The team of volunteers included paramedics and police officers who gave up their time and helped to raise more than £300.

"We would like to say a very big thank you to all of our customers who supported them," she said.

NEWS in brief

Computer stolen from grandmother

A COCAINE addict stole a hand-held computer from her grandmother to settle a drugs debt, a court heard.

Danielle Harley took the £500 tablet when her grandmother gave her a lift. She took it with her when she was dropped off in Cannock and sold it to a computer shop for £120 to pay off a drug dealer, Cannock magistrates heard.

Harley, aged 24, of Lockside, Churchbridge, pleaded guilty to the January 25 theft. The case was adjourned until tomorrow (Friday) for reports.

The court heard she had been addicted to cocaine for 12 months.

Mayhem on the agenda at talk

AUTHOR and historian Tony Hunt will be the guest speaker at a meeting in Cheslyn Hay next week.

He will address Cheslyn Hay & District Local History Society with his talk 'More Murder and Mayhem Around Cannock Chase' on Thursday, February 27.

It starts at 7.30pm at the Salem in High Street. Admission is £1 including refreshments.

Spiritual Church readings on offer

HEATH Hayes Spiritual Church is offering readings this Saturday (February 22) at the Cabin, Hednesford Road.

A 30-minute one-to-one tarot or angel card reading costs £12 with appointments available from 10am to noon and from 1-4pm. Call Chris on 01543 274051 or 07840 726377.

Some appointments may be available on the day.

Lifeguard course at leisure centre

CHESLYN Hay Leisure Centre is taking bookings for an RLSS National Pool Lifeguard Course taking place during the Easter holiday.

The course runs from April 21 to 25 at the Saredon Road venue. Places are limited.

For further details, find the centre on Facebook or call 01922 417790.

Coffee morning

THE first coffee morning of the month at St John's Church, Slitting Mill takes place on March 5 from 10.30m. Entry is £2, to include a drink and snack and there is also a raffle and bric-a-brac sale.

INSULATE YOUR HOME FOR LESS WITH AN EXTRA 10% OFF
On all orders placed in February

6 windows A rated fitted
From £1199 inc VAT

Bi-fold doors fitted
From £849 inc VAT

Composite doors fitted
From £650 inc VAT

3x3 conservatory
includes basework
£5399 inc VAT

LOW RATE FINANCE DEALS
High Security Door & Window Locks - 10 Year Insured Guarantees

Also available A Rated Window Frames

CHECK OUR PRICES ONLINE www.uniseal-uk.co.uk

UNISEAL UK LTD

Tel: 01543 674404
Manufacturers of UPVC Windows • Doors • Conservatories • Bi-Fold Doors
Unit 26c, Ring Road, Zone 3, Burntwood Business Park, Burntwood, Staffordshire, WS7 3JG

NEWS FEATURE

IN MY VIEW

WITH MARK ANDREWS

AS publicity stunts go, it is rather impressive. A 7ft by 12ft statue of a hedgehog has been installed in south London to promote David Attenborough's new TV series.

The life-like structure, placed in Clapham Common, took more than two months to create, and with 2,000 soft wood spikes, it is actually larger than a rhinocerous.

You hate to think what effect it will have on the drunks stumbling across it while taking the short-cut from the pub, especially when they try to explain the experience to their angry wives waiting at home.

"What? You've seen a 12ft hedgehog in the park? You'll be telling me next you're late because you bumped into George Michael."

❒❒❒❒❒

NICK Clegg, don't you just love him? The esteemed Deputy Prime Minister's latest pearl of wisdom is that a fresh approach is needed with regard to drug-related crime, because the war on drugs is being lost.

And let's face it he's right. Anybody who thinks there is any chance of winning the battle against drugs needs only to take a trip to their local magistrates court for a reality check. Day in, day out, our courts are occupied by a non-stop procession of twitching, paranoid junkies shuffling their way into the courtrooms, chuntering obscenities to themselves as they fidget and fumble in their seats.

But if we are going to be searingly honest about this, governments don't have a great track record when it comes to winning the war on many crimes.

Okay, Mr Clegg will no doubt point to the success Britain has in dealing with the serious stuff, you know, like not wearing a seatbelt or smoking in the pub. But when it comes to the more bread-and-butter offences, the perpetrators seem to have a woefully unhealthy disregard for authority.

For example, does Mr Clegg seriously think any government is going to truthfully be able to say it has 'made burglary history'? Or that a future Liberal Democrat government would be able to 'win the war on murder'?

The reality is that it is pretty well impossible to 'win the war' on any major crime, surely that does not mean we should throw in the towel and accept defeat. Are we now to turn a blind eye to street robbery or tax evasion, simply because those who are criminally inclined demonstrate a reluctance to change their ways?

Still, it was good to see that the Deputy Prime Minister decided to make his announcement in Columbia. You can just imagine half the country's drug barons nodding sagely in agreement: "I agree with Nick."

A signed message to Pete from George Harrison

Art attack – limited edition artwork of John Lennon

Album cover with the band dressed as butchers

Come Together to hear Fab Four

Peter Dicks has Let It Be known he is dedicated to Beatles memorabilia, as **ROB GOLLEDGE** reports

'KNOCK-KNOCK' – 'who's there?' – 'One Direction' – 'One Direction, Who?' – 'Exactly!' jokes Peter Dicks.

It is a gag not unexpected from a man who for 13 years he has been reaching listeners across the globe as the host of the longest-running dedicated Beatles radio show in Europe – a show recorded in the basement of his semi-detached home in Walsall.

Peter's studio is crammed with every type of Beatles-themed merchandise you could imagine.

Posters, photographs, a toy Yellow Submarine, Fab Four liveried Corgi cars, and wall-to-wall vinyl.

There is a story behind every gem among his hoard. How he obtained it, why it is significant, and why he loves it.

Tenuous

And his own personal story is an incredible one. It started with a chance appearance on a local radio station. Now, he receives correspondence from Beatles fans all over the world and even Christmas cards from Yoko Ono.

But what makes his show unique is that he does not exclusively play The Beatles' tunes. He plays any music with a link, no matter how tenuous, to John, Paul, George, Ringo – even Stuart Sutcliffe and Pete Best.

He will play the music of Bob Dylan - explaining how the American singer-songwriter influenced the four Liverpudlians.

Another show will play Doris Troy because she was signed to The Beatles' Apple Records label and would later go on to work with George Harrison.

Fan and presenter of Beatles and Beyond, Pete Dicks, from Walsall

He's even had guitarist Jackie Lomax, who was signed up to Apple Records and worked with Harrison and Eric Clapton, appear on his show, stay at his home, and play a private gig for him and his wife Janet.

Any connection in any way, Peter is interested.

His own story started in 1999 when he was working for a motoring company in Birmingham and a colleague said he should write to the presenter of a local radio show about record collectors.

"He knew I collected records so said I should write in," he said. "So I wrote to Mike Adams at BBC Radio Shropshire who presented The Record Collectors.

"I was invited in and became a regular and would sometimes find people for them to interview.

"It was through Mike that I met John Lennon's half sister Julia Baird.

"Mike then said he was thinking about starting a radio station in Crewe, Witch FM, and asked would I be interested.

"I said that everything I play has a link to The Beatles - and it became Beatles and Beyond.

"I collected records well before the show. It was not until the mid-60s when classical music was in Sgt Pepper's Lonely Hearts Club Band that I got into The Beatles - and it grew from there."

He records his show every week on equipment in his basement and sends it out to a string of community radio stations - including WCRfm in Wolverhampton and Chase FM in Cannock.

Due to the rise of the internet his show is available for download on iTunes which has seen it picked up by stations across the Pond and is a big hit with listeners in the USA which is currently celebrating 50 years since The Beatles arrived in the States. It is the only radio show to be recommended by The Beatles Story exhibition in Liverpool.

Now, the self-employed agency worker has been asked to help write books, appear at events and represented John Lennon on the BBC 'Greatest Britons' programme with Bill Harry, Paul Gambaccini and Bob Harris in 2002.

Envelope

The 60-year-old's most-cherished possession is a personal autograph to him signed by George Harrisonand his favourite Beatles' tracks include I'm A Walrus and While My Guitar Gently Weeps.

As I sit in Peter's front room above his recording studio, he puts on a CD of the 1 album.

"What is your favourite Beatles song he asks me?"

As I frantically think of something intelligent-sounding to say, I remark that Hey Jude has become intolerable with McCartney reeling it out it seems at every opening of an envelope.

"Do you know about the swearing in Hey Jude?" Peter says excitedly.

"No," I exclaim.

With a cheeky grin he plays the song, turning up the volume at the key moment.

What is it? You will have to try to find it for yourselves.

For more information on Peter and Beatles and Beyond go to www.beatlesandbeyond.homestead.com

THROUGH THE YEARS

1984

A 60-year-old vicar born above a grocery shop in Wolverhampton presided over Elton John's wedding to Renata Blauel. Canon James Whild was the man to oversee the eccentric pop star's marriage to Renata Blauel in a ceremony in Sydney, Australia. Before emigrating in 1956, Mr Whild, who was born in Dudley Road, Wolverhampton, had been curate at St Luke's Church in Blakenhall.

WEST Midland transport chief Phil Bateman was attacked as he went to the aid of a man being beaten in a pub brawl. Councillor Bateman, chairman of West Midlands public transport committee, was punched, butted and showered with glass as beer mugs were hurled at him in the Turks Head in Lancaster Circus, Birmingham. He had sprung to the defence of a man who was attacked while phoning for help following an assault on a woman.

1994

A NAKED man brought a Wednesbury keep-fit class to a standstill when he burst in and began performing obscene acts to the music in front of 60 shocked women. Some of the class at the leisure centre were upset, but others were unable to control their laughter. Police were unable to get a description of the man as few had been looking at his face.

THE wheels came off a day out for the Goodyear Pensioners' Club - literally. The coach carrying retired workers from the Wolverhampton tyre plant shed two of its wheels while travelling along the M6 in Warwickshire, just two hours after passing its MoT. The driver managed to steer the vehicle to the hard shoulder, and another coach picked the group up to take them to the Walt Disney ice show in London,

2004

THE price of a pint of beer around the West Midlands was going up by 10p, following a shock rise by the brewers of Carling, Worthington and Grolsch. Wolverhampton-based Banks's also increased the price of its beer by 3p a pint, blaming soaring production costs.

GLAMOUR model Jordan emerged from the I'm A Celebrity jungle, declaring she was totally besotted with fellow contestant Peter Andre. She said her feelings for former boyfriend Stuart were crushed the moment she met the Mysterious Girl singer, whose picture she had on her wall as a child.

DEPUTY Prime Minister John Prescott was in Wolverhampton to launch the city's flagship Market Square development.

Landywood
Windows & Conservatories
Established 15 years
Ask for our prices on Conservatories Porches Patio Doors & Fascia Boards in White, Golden Oak and Woodgrain
All windows and doors come with high security locking systems as standard
All our Windows Doors and Conservatories carry a 10 YEAR GUARANTEE
Trade + DIY Enquiries Welcome
We also do a range of composite doors
Because ours are manufactured to a very high standard! We set and maintain the standards that other seek to achieve
OPEN 7 DAYS: Mon-Fri 8am-5pm. Saturday & Sunday Open till 12.00 noon
Unit 27, Landywood Enterprise Park, Holly Lane, Great Wyrley
Tel: 01922 418585
Fax: 01922 411503
Email: info@landywoodwindows.co.uk
Free Quotes
FENSA REGISTERED COMPANY

DENTURE PROBLEMS
New Dentures made in one week
A NEW FULL SET
Home visits available at no extra costs
DENTAL TECHNICIAN
Tel: 01827 68795/07866 408961

DOUBLE GLAZED UNITS REPLACED
Are your double glazed units misted?
Have you got a broken sealed unit?
Tired of your old double glazing?
Don't buy a new window!
CHANGE THE GLASS UNITS
I also replace Handles, Locking Systems and Hinges for Doors and Windows
For a FREE no obligation quote, supplied and fitted
DOUBLE GLAZED UNITS REPLACED
No job too small
Also fit new windows, doors, conservatories, fascias, soffits, guttering and rubberised roofs
Why not upgrade your existing windows with 'A' Rated Glass
Jason Battison
We will beat any like for like quote.
01543 320594 / 07977 000381

M.M.S. GAS
at Croft Lane, Gailey
PROPANE & BUTANE BOTTLES
LPG GAS FOR CARS
01902 790348
Open 7 days a week

NEWS

Move signals a new home for historic box

The 19th century signal box is lowered into place at its new home in Hednesford Park

AN historic signal box, rescued by council bosses, has found a new home in Hednesford.

The structure which dates back to the 1800s, has been lowered into its new location at Hednesford Park.

Part of the Chase line near Hednesford station had to be closed in the early hours of Sunday as the signal box was lifted by crane over the track and on to a waiting transporter.

A small crowd gathered in the park as it was lowered into position near the pavilion where it was boarded up and fenced off ready for renovation work to take place. It is due to be open to the public later this year after being restored to its former glory.

A total of £30,000 had to be raised for its rescue, with £20,000 donated by Staffordshire County Council from the sale of Pye Green Valley for housing.

Unique

The remaining £10,000 was raised jointly by Cannock Chase District Council and Hednesford Town Council. District council leader Councillor George Adamson said: "Hundreds of these boxes have been lost up and down the country, so there's not many of them left.

"This is a unique part of Hednesford's heritage, and something that will now be very much unique to Hednesford Park.

"When it is open, the signal box will be used as a classroom for educational purposes."

The box will also be used as an office or base when there are events on at the park.

Originally intended for demolition by Network Rail, it was constructed in the early 1870s and has been used ever since on the Chase line.

Windows & Conservatories
A True Family Run Company Trading For 28 Years

FULL MONTY CONSERVATORY
3m x 3m
Inc: Laminate Floor, Roof, single door, Electrics, Base, Brickwork & Fitting
Only £5,995

HUGE RANGE OF COMPOSITE DOORS Now in Store

BESPOKE ORANGERIES
TAYLOR -MADE TO SUIT YOUR NEEDS

Subject to Survey, Terms & Conditions Apply

OVER 20 CANE SUITES ON DISPLAY
www.rbwindows.co.uk

198-204 WALSALL ROAD, BRIDGTOWN
CANNOCK, STAFFS, WS11 0XH
Mon-Fri, 9am - 5pm
Sat, 10am - 4pm
01543 467146

STS GARAGE DOORS LTD.
Established 24 years

TRADE PRICES TO THE PUBLIC

We are the longest established garage door company in the area 100s of doors in stock

Horizontal up & over door supplied and fitted based on 7' x 6'6" & 7' x 7'
£242.00 + Vat
(Only 2 left) frame extra £55.00 + Vat

Regent up & over door including steel frame supplied and fitted based on 7' x 6'6" & 7' x 7'
£345.00 + Vat (Only 4 left)

FULL REPAIR SERVICE AVAILABLE

(The prices above are on a first come first served basis with this advert)

Any price beaten guaranteed

Open: Monday-Friday 9 am-5 pm, Saturday 10 am-3 pm
email: stsgaragedoors@live.com www.stsgaragedoors.co.uk
Cannock: 01543 571547 Walsall: 01922 438735
VISIT OUR SHOWROOM: UNIT 2,EXCHANGE BUSINESS ESTATE, OFF CROSS STREET, BRIDGTOWN, CANNOCK WS11 0BW

BURNTWOOD • BURTON • SOLIHULL • BLACK COUNTRY

CANNOCK • STAFFORD • TAMWORTH • LICHFIELD • WALSALL • BIRMINGHAM • RUGELEY

WOLVERHAMPTON • STOKE • STONE • PENKRIDGE • ALDRIDGE • GREAT WYRLEY • CHESLYN HAY

PVCu Direct

Walsall Breast Cancer Self Help Group

FENSA 31166 Installed to FENSA regulations

Suppliers and Installers of...

• WINDOWS
• DOORS
• COMPOSITE DOORS
• CONSERVATORIES
• PATIO DOORS
• BI-FOLD DOORS
• CAR PORTS
• GARAGE CONVERSIONS
• FASCIA BOARDS, SOFFITS & GUTTERING

WHY PAY MORE
HIGHEST QUALITY PRODUCTS AT THE LOWEST PRICES

FOR A FREE HOME QUOTE CALL
01543 425554

Branches at Cannock, Aldridge and Bloxwich

BURNTWOOD • BURTON • SOLIHULL • BLACK COUNTRY

LETTERS

Comeback concert a big success

THROUGH your pages we would like to express our thanks and gratitude to everyone who turned up at the Sight n Sound reunion gig at The Tackeroo, Hednesford on February 1.

The wall of faces as we walked out on to the stage was completely overwhelming, and at the same time created a wee bit of apprehension. But at the end of the first song, the huge round of applause and cheers soon rid us of any nerves we may have had.

It went on to be a fantastic night, and after chatting to some of the audience, it had been a social event for them, as they met up with friends whom they had lost contact with, so themselves had a lot to talk about.

We would like to thank Jeff from The Tackeroo, for convincing us to get back back together, and for allowing us to use the Tack for our rehearsals.

Here's to the next time.

SIGHT N SOUND

Open both eyes for balanced viewpoint

RE: Helen of Hednesford (Chronicle, January 30). Her latest diatribe against the present government "that has sytematically destroyed our country", serves only to show her utter lack of fair mindedness, probably based on the conviction that any socialist administration has been anything other than good for this country, when on many fronts the opposite is true.

The huge financial deficit this administration inherited can be laid to a large extent at the door of the Labour party. Who was it who left the clever little note for his successor that read... "there's no money left"? And which government opened our borders to millions of immigrants?

The Blair administration introduced the most duplicitous form of governance previously unknown in this country. It encouraged the false reporting of all types of national figures, crime, immigration numbers, NHS waiting lists etc etc that is only now beginning to be made public. There are two sides to every story, so it's sometimes beneficial to open both eyes for a wider, more balanced view.

Personally I believe this country has been badly served by both major parties combining to undermine the history and culture of this once great nation. In doing so they have stolen the birthright of our children and grandchildren and have trampled on the graves of those who fought and died to save our country and our way of life.

TOM, Norton Canes

Husband's praise for hospital staff

WITH so much criticism of the NHS lately, I wish to praise Cannock Hospital staff.

My wife is currently in Samuel Johnson Hospital, Lichfield, for rehab following a fall and fracture. For years she has been attending the rheumatology clinic at Cannock and received another appointment to attend. Samuel Johnson knew this, and ordered an ambulance to take her.

On the morning, she was feeling unwell, but was keen to make the appointment. I told the receptionist my wife was feeling unwell and she got up from her desk, leaving behind a queue of other patients and led us to the waiting area.

Staff found us a vacant room, turned on the heating and gave my wife additional blankets and a cup of tea. An ambulance was booked for the return journey and within five minutes the consultant attended to my wife. As he was finishing the ambulance came and my wife was pleased to have kept the appointment.

BRIAN YEOMANS, Burntwood

LETTERS to the Editor

POST
Sandwell Chronicle,
Chronicle Editorial,
51-53 Queen Street
Wolverhampton, WV1 1ES

E-MAIL
cannock.chron@expressandstar.co.uk

Letters should be brief and MUST include name, address and telephone number number. The Editor reserves the right to condense letters.

Ascot lunches enjoyed

HAVING read J. Wood's letter about the Ascot Tavern (Chronicle, January 23), I am aware everyone is entitled to their own opinion. But please publish mine.

I and various company have enjoyed Christmas day and Sunday lunches there, sitting in comfort being attended by the excellent staff at a very reasonable price.

J. Wood's opinion may have harmed the Ascot's reputation.

WILLI of Cannock

Don't try to fix what is not broken

RE: the Horse Fair roadworks in Rugeley. Are we just banging our heads together or has someone to die first?

I have witnessed first hand an a ambulance heading towards Horse Fair and as I thought 'best of luck' it came to a standstill due to the gridlock.

Drivers had just nowhere to go, even the roundabout was jammed.

Is there more to this madness than what we are being told? Especially at a time when budgets are apparently tight.

Please why are they fixing something that is not broken? Perhaps the council would like to explain to us all why they have continued with this when the rate payers do not want the change.

As Helen from Hednesford said in a previous letter: "It's about time we started to kick back."

MR STEVENSON
March Banks
Rugeley

Locals are made to feel welcome at pub

I WOULD like to reply to the letter about the Ascot Tavern in Cannock.

I'm disgusted about the comments about the people in the pub being called barflies. How dare somebody come into our community pub and pull it to bits?

This pub is used by the locals that come off the council estate and no matter about the decor, locals still choose to use this pub as this is where we are made to feel welcome by Sue and Dawn that run it. The pub is due to be refurbished in the near future.

The comments made by J Hood are rude and slanderous. We would like to invite him to come and join us for a drink as the local barflies wish to buy him one.

D HOLDEN, Cannock

Labour's policies left the country bankrupt

HAVING read articles about the coalition cuts from Mr P Witton and Helen of Hednesford I would like to remind them of how the coalition have reached this point.

Labour basically left this country bankrupt. It was totally irresponsible for a minister to leave a note for an incoming government which read 'no money left, spent out'.

If you analyse their policies they failed on pretty much every one. Education was watered down, immigration had an open door policy, the amount they spent on welfare was enormous, to a point at which it was financially better off to remain on welfare. The NHS became target driven, forgetting the most important thing – their patients. Do you need reminding of Stafford Hospital?

MR A ALLPORT, Huntington

NEWS

Fundraiser is thanks for saving Adam's life

Adam Checkley, aged 21, who suffered a brain haemorrhage 10 years ago, at home with mother Alison

A WOLVERHAMPTON University student who suffered a brain haemorrhage as a child has raised £1,300 for the hospital that saved his life.

Adam Checkley, of Heath Hayes, endured a 10-hour operation at Birmingham Children's Hospital after suffering a bleed on his brain. The 21-year-old spent three weeks in intensive care and had to learn to walk, talk and eat again.

He organised a charity disco at Churchill Victoria Working Men's Club in Hednesford to mark 10 years since it happened and to give something back.

He said: "It was terrifying for my family when I suffered a bleed on the brain but thanks to the doctors and nurses at the hospital, I pulled through and it is because of them that I am here today."

Mr Checkley's mother Alison said: "I am so proud that he has organised this event to raise some cash."

Petition on homes bid signed by thousands

MORE than 4,000 villagers have signed a petition against plans to build 141 homes on green belt land between Cheslyn Hay and Great Wyrley.

The proposal was originally thrown out by South Staffordshire Council last year, but Gavin Williamson MP said there was a 'risk' that the Planning Inspectorate would overturn the decision.

A total of 4,281 residents signed the petition against the Landywood Lane development, which they fear the plans would join the two villages together.

Mr Williamson has submitted the document to the House of Commons.

Identity

He said he was concerned that the proposals would 'erode' the 'distinct identity of South Staffordshire's individual villages', and pose a risk of flooding.

The MP said: "I have been campaigning against the development since the proposal was first submitted to the district council and will continue our fight to protect the green belt. With the number of signatures already on this petition, the opinion of local residents is overwhelmingly clear. They do not want this development.

By Dan Wainwright

"Once we build on green belt land, we can never get it back. I strongly hope the authorities will take account of this petition and make the right decision."

Developer Ken Lees has appealed against the council's decision. He also challenged the council's 'local plan'.

Mr Lees, aged 77, says saying Wyrley has sufficient infrastructure to cater for more than the 56 homes earmarked in the blueprint.

STAFFORD • LICHFIELD • HEDNESFORD • CANNOCK • BURNTWOOD • HEATH HAYES • NORTON CANES • WALSALL

A B
Windows & Conservatories (Staffordshire) Ltd

SUPPLIERS OF WINDOWS, DOORS & CONSERVATORIES

• Doors • Patios • Composite Doors • Garage Conversions • Bi Folding Doors

Improving homes for over 19 years
We offer a 10 year insurance back guarantee
All work fitted by our experienced fitters

PILKINGTON ENERGIKARE ARGON GAS FILLED UNITS AS STANDARD
FREE CAD DESIGN - FAIR TRADES REGISTERED - NO JOB TOO BIG . . . .POLY CARB AND GLASS ROOFS ALSO AVAILABLE

01543 495333 07908 963131 ANYTIME

UNIT 29 COBBETT ROAD, ZONE 1, BURNTWOOD BUSINESS PARK, WS7 3GL
Showroom opening times: Monday-Friday 9 am-5 pm, Sat 9 am-1 pm

CANNOCK • BURNTWOOD • HEATH HAYES

USE YOUR LOFT!

Bison Loft Ladders

Access your loft safely and easily with Bison loft stairs. The stairs are made and fitted by our Midlands craftsmen using timber from sustainable sources. A gas strut mechanism requiring just fingertip control makes opening and closing your loft stairs exceptionally easy.

- Fully manufactured in the Midlands
- Free Survey
- 'Bison' loft ladders, only available from us
- Full 10 year parts & labour guarantee
- The only product available with a safety handle in the loft
- Patented gas strut operation
- Fitted in approx 2 hours

Flooring and lighting can also be provided, adding a very useful additional room to your home.

£395 Special offer for limited time only starting from £240 (incl VAT) Quote Ref B2

Safety hand rail Unique to Bison

Over 7,000 installations to date!

All major credit cards accepted

theloftstairscompany

The Loft Stairs Company, Unit 59, Atcham Industrial Estate, Shrewsbury SY4 4UG
Visit our website www.theloftstairscompany.co.uk
Freephone 0800 389 1281

MASSIVE RANGE OF COMPOSITE DOORS

FULLY FITTED FROM £750.00 inc VAT

FRENCH/PATIO DOORS ANY size or style

WINDOWS

FULLY FITTED FROM £200.00 inc VAT

Latest energy rated windows available NOW!

All Colours and Styles

FULLY FITTED FROM £595.00 inc VAT

UPVC DOORS FULLY FITTED FROM £399.00 inc VAT

Create the right impression • Energy efficient • Excellent security

Valley Windows Let the light in...

Tel: 01889 583564
or: 07971 271255

PICTURES FOR ILLUSTRATION PURPOSES ONLY

ADVERTISEMENT

Cloudy2Clear Windows – Service With A Smile!

It's been a crazy few months for Cloudy2Clear Windows. The company which specialises in repairing windows which are steamed up, broken or damaged by replacing the panes – not the frames has grown rapidly as homeowners take advantage of their services.

Managing Director Brian Stanley feels that it's all about service. 'Our product is simple. If your double glazing is misted up we can replace the glass at a fraction of the cost of a new window, in any type of frame, and with a new 5 year guarantee. But it's not just about saving people money, although that obviously helps. Many tradespeople have struggled since last year and I honestly feel that during the good times a minority perhaps didn't focus on customer care as much as they should have done.

We make sure we turn up when we say we will, do the job the customer requires and leave their house as clean as a whistle. I often get comments back from customers on how they really didn't expect that sort of service which, in a way, is very sad for the service industry as a whole.'

Cloudy2Clear service Wolverhampton and the surrounding area and Brian is finding that his approach is a major factor in his success. 'The truth is that it's not just the personal satisfaction that I get from doing a good job but also it makes good business sense. I get a huge amount of business from friends and family of people I've done work for, which just goes to show how much a little bit of effort is appreciated.'

So, if your windows are steamed up, broken or damaged give Brian a call for a free quotation on **0800 61 21 118** and he'll be happy to help!

STEAMED UP DOUBLE GLAZING?
Don't replace the Frames... just the Panes!

Broken or Damaged Windows?
Faulty Hinges, Handles or Locks?
Want The Latest Energy Saving Glass?

All Glazing Backed By Our
5 Year Manufacturers Guarantee

cloudy 2 CLEAR WINDOWS
REPLACING YOUR FAILED DOUBLE GLAZING

Priority Freephone
0800 61 21 118
www.cloudy2clear.com

...we make saving money perfectly clear...

The Candy Stall

- Sweets & Treats for all Occasions
- Modern and Old Fashioned Sweets
- Novelty and Retro Sweets
- Sweet Cart Hire
- Hampers available

100 Market Street
Hednesford WS12 1AG
01543 879720
Mon-Fri 8am - 5pm
Sat 9am - 5pm Sun Closed

J.S.CONSTRUCTION
BLOCK PAVING TARMACADAM AND DROP KERB SPECIALISTS

- OVER 25 YEARS EXPERIENCE
- QUALITY WORK BY EXPERIENCED CRAFTSMEN (COUNCIL APPROVED)
- DRIVES, PATIOS & WALLING IN ANY DESIGNS AND COLOURS "TARMAC WITH BLOCK PAVED EDGE A SPECIALITY"
- ALL WORK GUARANTEED
- MEMBER OF FAIR TRADES

FROM DESIGN TO CONSTRUCTION WE BELIEVE IN CRAFTMENSHIP OF HIGH STANDARDS THAT'S WHY WORK FROM J.S CONSTRUCTION IS NOT JUST A PURCHASE BUT AN INVESTMENT

"HUNDREDS OF SATISFIED CUSTOMERS"

For a Free, Friendly, No Obligation Consultation and Quote

Tel: 01543 433046
Mob: 07970 388271

SELL IT FAST SELL IT LOCAL
01902 317878

ClassifiedAds

NEWS

Cadets in graduation ceremony

Police and Crime Commissioner Matthew Ellis and unit leader special constable Tim Harris with the Cannock Cadets

THE first batch of police cadets in Cannock have been recognised at a graduation ceremony at the force's headquarters.

Eighteen youngsters picked up their certificates as they took the official police cadet oath.

The Cannock branch is the second Cadet scheme to be set up in the county. Deputy Police and Crime Commissioner Sue Arnold said: "The lessons they will learn will be invaluable to them. They are a credit to Staffordshire."

Mr Ellis eventually wants to see 250 cadets across Staffordshire and Stoke-on-Trent. He said: "The heart of the scheme is to reconnect youngsters more widely with the police service in Staffordshire.

"It's about developing young people, building their leadership skills and understanding what it is to be a good citizen."

Rhiannin Hill, aged 16, a police cadet from Heath Hayes, said: "I have a huge sense of pride whenever I attend the cadets. I am so glad I joined Cannock Cadet Unit."

Tommy Glover, 15, from Cannock, said: "It is a great way of getting young people and teenagers in with the police and build a new bond together."

Budget cuts will hit the most vulnerable, claim

CAMPAIGNERS claim young people and vulnerable adults will be hit hardest by budget cuts in Staffordshire.

A huge programme of cuts has now been approved by Staffordshire County Council as it aims to make savings of £102million over the next five years.

The authority has warned services received by 17,000 vulnerable residents are under review. It currently spends £11.5m a year on services such as sheltered housing, emergency alarms and help for victims of domestic violence and teenage parents.

But bosses say there are too many different contracts with providers, meaning there is an overlap in the kind of care some people receive.

Day service centres for disabled adults will close or be downsized and youth centres across the county could also shut.

Steve Elsey, Unison spokesman for Staffordshire, said the cuts being made to youth services could lead to an increase in anti-social behaviour.

He said: "We are very concerned at Unison about these cuts because youth services are vital for youngsters in the area.

"It does not surprise me that the cuts have been approved but I am very upset about it.

Libraries

"I believe there could be an increase in anti-social behaviour if centres shut because young people may go down the wrong path if they have nothing to do and then it will be the taxpayers left to pick up the bill."

The council aims to shave £4.5m from the youth services budget, arguing that only one in five of 73,000 young people living in Staffordshire currently use council-run clubs.

Around £1.5m will be cut from the libraries budget over the next three years. Lichfield District Councillor Sue Woodward said she was concerned for the future of libraries, while campaigners have vowed to continue their fight to save council-run day centres for adults with disabilities.

Dave Bailey, of Old Fallow Road, Cannock, whose 46-year-old son Stuart is a regular user of Chase Day Centre in Longford Road, said he was now worried about his son's future.

He said: "These cuts are extremely disappointing. It is going to have a devastating effect on the lives of so many service users and carers and I am worried for Stuart's future."

Services that move will be run by charities, community groups and even private companies.

Finance boss Ian Parry defended the decision to approve the cuts, saying it was not a case of 'simply cutting or closing.'

He added: "It is going to be a challenge but this is something we have to do."

NEWS

The signs indicate new record set

Communications Support Worker Louise Crow with Ben Silvester, aged nine, Toni Twist, 10 and fellow pupils

PEOPLE from Cannock took part in a record attempt for the number of people signing and singing at the same time. The previous record was 116,980 and this year's estimate was more than 120,000.

The annual event raises funds and awareness for SignHealth, a national healthcare charity for the deaf. Chief executive Steve Powell said: "The exact number of participants will be confirmed at a later date. At the moment we're still counting the money raised."

Among those taking part on February 5 were Norton Canes Primary, in School Road. Louise Crow, communication support worker, said: "The children, aged seven to 11, were taught sign language during a series of afternoon sessions and then put them into practice during an assembly."

Expansion boosts economy

A COUNCIL boss says the expansion of a business park creating 150 jobs will help Staffordshire's economy grow for years to come.

At least one firm is in talks to move into two plots at the Kingswood Lakeside Business Park in Cannock.

Work on the £650,000 expansion is expected to start on the site in the coming weeks. Two new plots will be created at the park, next to the M6 Toll, and roads will be revamped.County Council spokesman Tom Hobbins said at least one business was interested in taking over the plots, but could not reveal itsidentity as negotiations were taking place.

Cabinet member for economy and infrastructure, Councillor Mark Winnington said: "Kingswood Lakeside Business Park is playing a vital part in Staffordshire's drive to attract high quality businesses and jobs at this economically challenging time.

"The additional investment proposed is essential to realise the long-term potential of this site.

"Projects such as Kingswood Lakeside are ensuring that the county council is helping to create the right conditions for economic growth.

"This has significant benefits for residents and local businesses and bringing additional business rate income into Staffordshire."

Treat Yourself At Euronics

Get A FREE Bosch Steam Generator When You Buy A Bosch WAE24490GB Washing Machine*

BOSCH Invented for life

WAE24490GB

1200 spin 7kg Washing Machine

How many times have you loaded your washing into the machine and started the programme, only to realise an item has been left out?

The Bosch WAE24490GB will unlock the door so you can place forgotten fabrics in with the rest of the clothes.

- A+++AC Rated • 15 Programmes
- VarioPerfect Energy Or Speed
- Dimensions: H84.8cm x W60cm x D59cm

2 Year Manufacturer's Guarantee on all Bosch appliances

£399.99

FREE BOSCH Invented for life

TDS2561GB Steam Generator

The Professional Steam generator from Bosch has 2400W power with a 2 minute fast heat up time, and a Palladium Glissee ceramic soleplate for smooth glideability.

Offer Valid From : 14th January 2014 While Stocks Last

2 Year Guarantee

WEBBS The store you trust

201-205 Cannock Road, Chadsmoor, Cannock WS11 5DD

01543 505062

many more deals at www.webbs.tv

EURONICS

Online. On Your High Street

*T&C's apply. While stocks last. Selected models only. Promotion Valid From 14.01.14 While stocks last. Subject to availability. Selected Stores Only. Retailer reserves right to amend price at any time. Sold as an agent for Euronics Limited.

WLCT heritage & arts

ENTERTAINMENT CANNOCK CHASE

at the PRINCE OF WALES THEATRE

Box Office: 01543 578762

MARCH

51 SHADES OF MAGGIE
Friday 7th
7.30pm
£20.00

A TALE OF TWO CELLOS
Thursday 13th
7.30pm
£18.00

MARCH

COLIN FRY
Thursday 27th
7.30pm
£18.00

CHARLIE LANDSBOROUGH
Sunday 30th
7.30pm
£19.00

WLCT in partnership with Cannock Chase Council

boxoffice.wlct.org

Quality assured . . .

When you buy PVC-U windows, doors or a conservatory from one of our nationwide network VEKA installers you can be asured that you are putting yourself and your home in safe hands.

- ✔ 10 Year Insurance-backed Guarantee
- ✔ Unbroken chain of quality assurance from factory to your home
- ✔ Best value prices for World-beating quality products
- ✔ Fully trained and vetted installers

RELY ON GOLIATH, Beauty built to last

GOLIATH HOMEWORLD

THE GIANT IN HOME IMPROVEMENTS

Hawks Green Business Park, Navigation Way, Hawks Green, Cannock, Staffs WS11 7XU

Call us on 01543 466464

Web: www.goliathgroup.net

Ask about Goliath's "PROJ£CT FUNDING"

Opening hours: Mon to Fri: 9am to 5pm, Sat 10am to 4pm. Sunday closed

Suddz Bathrooms & Kitchens
Full installation service or Supply only
Easy access bathing and wet room specialists

01543 379670
Units 2/3, Smarts Business Park, Chase Road, Brownhills WS8 6JN

CLUB NEWS

Old sailor's talk coins an interest

CANNOCK TG

AT the January meeting, Joe Dyke gave a talk on 'coins through the ages'.

He told members that his interest began when he was a sailor and collected coins from the countries he visited. He now has a large and varied collection and gave historical facts and incidents on the subject.

Joe brought along along a small selection of coins and said that in 1912 The Mint at Birmingham became involved in the manufacturer of the silver penny for the home market.

His talk was fascinating and stimulated a lot of questions and discussion. The vote of thanks was given by Lesley Wilkes.

The Guild's 43rd birthday dinner was held at the Chase Golf Club on January 26. Val Beale, chairman gave the opening speech and cut the cake. The ladies were entertained by 'Kate's Party', Kate and Larry Rushton.

Kate sang a selection of songs mainly from the 60s and also had everyone laughing with her jokes and lively banter.

While she made a quick change of clothes, Larry played the guitar and the evening ended with members dancing, which was a wonderful end to a perfect evening.

Gillian Loftus gave the vote of thanks to Kate and Larry, Val Beale thanked the staff for the lovely meal and looking after the guests so well.

Accent is on fun at club's annual dinner

SOROPTIMISTS

Team President Pam McGauley and Derek Poulson

CANNOCK Soroptimists celebrated their 59 years as a club at their Annual Dinner at The Barns on February 7.

Team president Sue Gay took the chair and gave a warm welcome to 76 Soroptimists and guests. Mistress of Ceremonies was Team President Pam McGauley, who entertained throughout with her lovely wit and humour.

Rotary Club president Alan Holdcroft was unable to attend due to illness but sent a message on behalf of himself and the Rotary Club, read by Rotarian Peter Gay, Past District Governor and husband of Sue. In the toast to Soroptimist International, Alan, via Peter, commended the organisation for their work.

Edna Schafer-Hughes, President of Midland Chase Region added her congratulations.

Speaker Derek Poulson entertained with his talk 'It ain't what you say, it's the way that you say it' – a whistle-stop tour of the British Isles in terms of accents and regional dialects.

Lions look to even better year

RUGELEY LIONS CLUB

RUGELEY Lions Club had a tremendous 2013 donating almost £3,000 to local and international worthy causes.

Members are now planning for this year and are hoping for an even better 12 months.

Plans include a duck race, an Easter raffle and a charity fair, as well as attending local fairs, and, of course, the Christmas float with Rugeley Rotary Club. Lion President Tim Burgin said: "We are hoping that this year will be the year for increasing our membership."

Anyone aged over 18 who would like to attend a 'Meet The Lions' evening to learn more of the club's activities and what membership entails can call 08458332906, e-mail rugeleylions@yahoo.co.uk or visit www.rugeleylions.co.uk or Facebook. Members will be in the Rugeley Tesco foyer on March 1.

Fireside Gallery (Cannock) Ltd
01543 677 610

• Made to measure Marble, Limestone, Granite, Wooden Fireplaces
• Servicing & installation by Gas Safe & HETAS approved fitters

FREE STANDARD FITTING
(SUBJECT TO CONDITIONS)*
• FREE SURVEYS • FREE BROCHURES
FRAMED PICTURES
10% OFF WITH THIS ADVERT*

SALE NOW ON
Electric Fires
Gas Fires
Solid Fuel
Stoves

Unit 16,
Burntwood Shopping Centre,
Cannock Road, Chase Terrace, Burntwood WS7 1JR

info@firesidegallery-cannock.co.uk

Introducing
New Senior Stylist
Meghan Teale
As a special introductory offer, receive a Cut & Finish with Meghan for only...
£25.00 RRP £38.00
Meghan joins us from another leading Francesco Group salon and is an expert in both classic and contemporary hairdressing.
Call now to book your appointment and take advantage of this fantastic offer...
Like FG Cannock

Francesco GROUP
beautiful hair
www.francescogroup.co.uk
1 South Close, Cannock WS11 1EH
t: 01543 502145
Not valid in conjunction with any other offer or promotion. Valid for new and existing clients until 16/05/14 at Francesco Group, Cannock with Meghan. Subject to availability.

NEWS

A taste of the Orient for Chinese New Year

STUDENTS at a Penkridge school have been celebrating the Chinese New Year in style, cooking Oriental cuisine and learning useful phrases.

Lessons at Wolgarston High School in Cannock Road have been centred around all aspects of the Chinese culture.

In hospitality and catering classes, the focus has been on traditional Chinese food and the various intrinsic skills that are needed to create culinary masterpieces. Pupils have created various noodle dishes, while an inter-house competition was organised by sixth form students Sophie Mason and Abi Hyde.

They challenged their fellow classmates from Pyrenees, Rockies, Alps and Himalayas houses to make the most colourful and creative horse mask to celebrate the year of the horse.

Sarah Roberts, the school's learning resources centre administrator, said everyone had been enjoying the festivities.

She said: "What a way to start and celebrate the New Year through learning about and celebrating difference and diversity.

"The school has been working together to learn about and celebrate difference and diversity," she added.

"Through learning about our differences and diversity we can recognise and appreciate our culture in comparison to others and hopefully make the students and staff realise how lucky they are to have what they have got."

Students have also been learning about how workers can and should be treated ethically in the workplace. They watched a short video about working conditions in China, which featured sweatshops. Year 9 pupils watched a documentary about students and teachers experiences in China's school system.

And in computing classes students learned about the effectiveness of electronic translators such as Google.

They sourced useful phrases to say in Chinese such as hello, Happy New Year and goodbye.

They all worked to produce an information sheet showcasing the phrases they had learned. And Maths took a Chinese twist with pupils being taught how to use Chinese multiplication methods in order to improve and build on their own multiplication skills.

Millie Boult and Mia Williams with their noodle dishes

Staff Caroline Fillingham, Lindsey Allen, Sarah Roberts and Emma Priestley

QUALITY OAK PINE & PAINTED FURNITURE
Massive Choice of Oak Furniture On Show
Large Sideboard £399
Our Best Selling Milan Range 100% Solid Oak
Designer Zenn Chunky Oak Range, made from 100% Solid Oak
New container prices - Buy Direct Save £££
Large Sideboard £389
Our Rustic Oak Collection is 100% Solid Oak
Vermont Solid Oak Range with 50mm Oak Tops
Fantastic Two Storey Showroom
Regency Stunning range made on premises
Made in Cannock for 15 years
Reclaimed/Sawn range made on premises
Britannia Pine
Specialists in Bespoke Oak, Pine and Painted Furniture
One of the largest choices of quality furniture right on your doorstep
Opening Hours Mon-Sat 9am-5pm
Sundays and Bank Holidays 10am-4pm
Unit 9b, A5 Watling Street, Business Park, Cannock, Staffs WS11 9XG
t: 01543 379888
Shop online @ www.britanniapine.com
Situated on main A5 just before Brownhills heading from Cannock

APPROVED "ULTRAFRAME" INSTALLER
Established Since 1996
CARDINAL HOME IMPROVEMENTS
www.cardinalhomeimprovements.co.uk
EXCLUSIVE TO CARDINAL!
THE NEW ULTRAFRAME LOGGIA
(WWW.ULTRAFRAME.CO.UK/LOGGIA)
REFURBISHED SHOWROOM!!
THE CONSERVATORY REDEFINED
• UNRIVALLED DESIGN FLEXIBILITY
• CHOICE OF COLOURS
• ALL YEAR ROUND USABILITY
SPECIAL OFFERS FOR MARCH/APRIL INSTALLATIONS!
UPGRADE YOUR EXISTING CONSERVATORY ROOF with Solar Control Self Cleaning Glass!
PVCU WINDOWS | DOORS | BI-FOLDING DOORS | PATIOS | CONSERVATORIES | COMPOSITE DOORS | PORCHES
7 Station Street, Cheslyn Hay, WS6 7ED
Tel: 01922 413013

Chase Wood Products
Manufactures of Quality Furniture
Factory Shop Now Open
The Set Of Three £399
Choose You Colour and Handles and we will make it
With over 40 years experience we don't just do bedroom furniture we undertake Windows, doors, Staircases, desks & counters Tops Commercial Timer exterior & interior, screens office furniture, Frames, bespoke furniture, bar furniture.
Unit 7 Conduit Road Norton Canes Cannock WS11 9TJ
Mon-Fri 9-6pm Sat 10-5pm Sun 10-4pm
Tel 01543 898122

FOR ALL YOUR BUILDING MATERIALS
'Bulk Bag Deliveries' prices per bulk bag
Vine Builders Merchants
SPECIAL PRICES FOR FENCING, POSTS AND GRAVEL BOARDS.
Walkmill Lane, Bridgtown, Cannock WS11 0LN 01543 579559

Building Sand	£26	Ballast	£26
Washed Concrete Sand	£26	Terracotta	£80
10mm & 20mm Gravel	£34	Moonstone	£75
Plum Slate	£84	Top Soil	£30
Golden Gravel	£74	Type 1 Roadstone	£26

LOCAL DELIVERY - DIRECT DELIVERED LOADS UP TO 30 TONS

LoPrint
PRINTER CARTRIDGES FROM A LOCAL SUPPLIER
Payment accepted by cash, cheque, credit / debit card or account
To see how much you can save on your existing prices visit our website at www.loprint.co.uk or call us on 01543 451962
74 View Street, Hednesford, Cannock, Staffs WS12 4JQ

NEWS

Dance win such a feat

A GROUP of youngsters used their heads – and their feet – to win a top dance title.

The 10-strong team of pupils from Gorsemoor Primary in Heath Hayes, progressed to the national street dance final after winning the regional heats. The national finals take place in Oxford in June.

Vikki Ledo, delighted dance teacher at the Gorsemoor Road school, said she was proud of the youngsters' achievements. They beat 20 other primary schools from across the West Midlands.

The Dynamics team that fought off the competition in Birmingham comprised pupils aged from nine to 11, with two of the 10 from year five and the rest from year six.

Vikki said: "To come first overall from 20 other schools is just fantastic. I can't believe it."

Vikki Ledo celebrates with the street dancing youngsters from Gorsemoor Primary School in Heath Hayes

Businesses duped by bogus wine firm

POLICE say a Staffordshire company has been duped by a fraudulent wine firm and are appealing for anyone that invested to get in touch.

Up to £1million is believed to have been invested in Le Bordeaux Wines Limited, which was launched on the internet in October 2012.

Detectives want to hear from anyone who has invested in the company after they were contacted by a firm in the county which fell foul to Le Bordeaux Wines.

Det Con Chris Pope said: "It is vital that all those who invested come forward.

"The company's website is now de-activated and if people try to access it they will be directed to Action Fraud and ultimately myself."

Le Bordeaux Wines website offered investment opportunities in the trading of fine wines.

Based in London in a virtual office, the company encouraged people to invest in it and sell wine to the company for it to sell on.

A Staffordshire Police investigation found wines sold to investors did not exist and investors who sold their wine through the company received no money.

A 25-year-old man from London has been arrested on suspicion of fraud by false representation and conspiracy to defraud. He has been bailedto a date in April. Anyone who has fallen victim should call 101.

renaultretail.co.uk

LOVE THE NEW RENAULT CLIO
OFFER EXCLUSIVE TO
RENAULT RETAIL GROUP

NEW RENAULT CLIO DYNAMIQUE MEDIANAV

From £189 per month and nil customer deposit† with 1 year's free insurance*

4+ FOUR YEARS WARRANTY ROADSIDE COVER SERVICING FINANCE PACKAGE

THE RENAULT 4+ PACKAGE, WORTH UP TO £1000, COMES AS STANDARD WITH RENAULT SELECTIONS AND LEASE FINANCE ON YOUR NEW RENAULT CAR.

RENAULT RETAIL GROUP

RENAULT CANNOCK
EASTERN WAY, CANNOCK WS11 8XR
TEL 01543 602592 WWW.RENAULTRETAIL.CO.UK

BOOK A TEST DRIVE

RENAULT

The official consumption figures in mpg (l/100km) for the Renault Clio core range are: Urban 40.4 (7.0)–78.5 (3.6); Extra Urban 60.1 (4.7)–94.2 (3.0); Combined 51.4 (5.5)–88.3 (3.2). The official CO_2 emissions for the range are 127–83g/km. EU Directive and Regulation 692/2008 test environment figures. Fuel consumption and CO_2 may vary according to driving styles, road conditions and other factors.

4+: Terms and exclusions apply. New 4+ package applicable to new retail cars when ordered from 1 January 2014. Warranty 4 years/100,000 miles and routine servicing 4 years/48,000 miles (whichever comes first); servicing package available to Renault Selections and lease finance customers only, alternatively can be purchased for just £299 (price shown valid when purchased by 31 July 2014). Visit renault.co.uk/4plus for full details. Finance provided by RCI Financial Services Limited, PO Box 149, Watford WD17 1FJ. For finance, conditions apply. Guarantees and indemnities may be required. You must be at least 18 and a UK resident (excluding the Isle of Man and Channel Islands) to apply for finance. *1 year's free insurance is available to Renault Finance customers in the UK (excluding Isle of Man, Channel Islands and Northern Ireland) on any New Clio Dynamique MediaNav 1.2 16V 75. Visit renault.co.uk/insuranceoffer for full terms and conditions. †Rental stated is for Renault Lease. If you choose Renault Lease then you will not own the car. When you have paid the final rental at the end of the contract, you can keep using the car and pay an annual rental equivalent to one monthly rental. Typical example: New Renault Clio Dynamique MediaNav 1.2 16V 75, advance rental £0, followed by 48 monthly rentals of £189 inc VAT, final rental £4832.50 inc VAT. A finance facility fee of £149 is payable with the advance rental. Offers cannot be used in conjunction with other schemes or finance offers and are available on specified new vehicles when ordered by 31 March 2014. Please check with your local dealer for details. Cars shown may have optional metallic paint, available at an additional £495 (or £595 for i.d. paint).

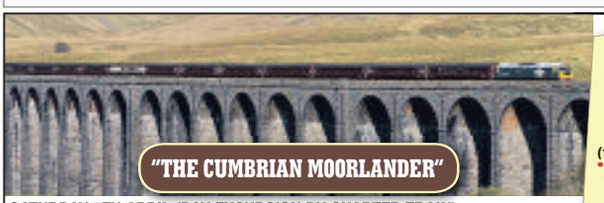

"THE CUMBRIAN MOORLANDER"

TICKETS & FARES
£69 STANDARD CLASS (£54 for child under 16) & £109 FIRST CLASS (all ages)
CALL 0151 722 1147 (10am-6pm weekdays) to book
FOR FURTHER DETAILS, JOINING OUR NEWSLETTER & ONLINE BOOKING visit us at www.compasstoursbyrail.co.uk
All tickets are booked subject to our booking conditions (see website or contact us for a copy). Postal Bookings & Correspondence to: *Compass Tours*, 46 Halkville Road, Liverpool, L18 0HR. ABTA No.Y0113

SATURDAY 5TH APRIL (DAY EXCURSION BY CHARTER TRAIN)
VIA "ENGLAND'S MOST SCENIC LINE" - THE SETTLE & CARLISLE ROUTE, WITH SHORT BREAK EN ROUTE IN CARLISLE
DIRECT FROM: PETERBOROUGH, STAMFORD, OAKHAM, MELTON MOWBRAY, LEICESTER, SOUTH WIGSTON, HINCKLEY, NUNEATON, TAMWORTH & LICHFIELD T.V

Our comfortable charter train is routed outwards via the Lakeland Mountains and Shap Fells, then upon our return from Carlisle we traverse the world famous Settle to Carlisle Railway featuring the 24 arches of Ribblehead viaduct, Dentdale and the Eden Valley (see www.settle-carlisle.co.uk). Carlisle (break of up to 2 hours) is home to a popular castle, as well as an array of attractions, shops and places to eat. The same private charter train returns you to boarding stations in the evening.

10 Years Compass Tours by Rail ABTA ABTA No. Y0113

Family & Friends Announcements

HOW TO PLACE AN ANNOUNCEMENT
By email – j.jowett@expressandstar.co.uk
By email – a.roberts@expressandstar.co.uk
By Post – Express and Star/Cannock Chronicle, Queens Square, Cannock, WS11 1WA
BY Phone – 01543 465327, 01902 317878

Announcements must be supplied by 12noon on Monday For the same weeks publication.

You can now share your happy news by placing your family announcement in Cannock & Rugeley Chronicles

CHRONICLE

Please note: Whilst we make every effort to ensure safe return of your photographs, we do not accept any responsibility for loss or damage to photographs in transit.

NEWS

Schools' cash boost thanks to M6 Toll

Colin Mabey, of MEL presents a cheque for £2,000 to Pat Davies, headteacher of St Joseph & St Theresa's

SCHOOLS in Burntwood have received a welcome financial boost from the operators of the M6 Toll.

Five schools in all were handed £2,000 by Midlands Expressway Ltd, including Boney Hay Community Primary and St Joseph & St Theresa RC School.

Schools within a five-mile radius of the Toll road corridor were encouraged to apply for the grant by the Schools Foundation. MEL visited the five winning schools and learned how the money will be spent.

At St Joseph & St Theresa it will be used to purchase IT software which is now supporting their Year 1 pupils learning in basic literacy and numeracy while Boney Hay have used the funding for classroom equipment such as a whiteboard and projector.

Boney Hay headteacher Jen Matthewman said: "The funding received has given us the opportunity to extend our provision for children with dyslexic tendencies."

MEL chief executive Tom Fanning said: "The response to the inaugural year of the Midland Expressway Primary School Scheme has been a huge success and the initiatives we received have been very encouraging."

The application process for this year's scheme opens on March 17. Visit www.m6toll.co.uk/community for details.

NHS boss warns that hospitals may close

NHS boss Sir David Nicholson has warned that hospitals will have to close and services centralised to improve patient care.

Sir David called for a radical reorganisation of health services so a smaller number of larger hospitals offer most major surgery while smaller hospitals scale back the care they provide.

The head of NHS England, who has been accused of failing to act over hundreds of deaths at Stafford Hospital, warned the NHS could face a £30 billion funding shortfall in just seven years unless it changes the way it provides services and he called on politicians to back the controversial reforms.

by Adam Burling

Scandal

Sir David announced last May that he would quit in March, after coming under pressure since the publication of the Francis Report into serious failings at Stafford Hospital.

He was at the helm of the regional health authority responsible for Mid Staffordshire NHS Foundation Trust during part of the period of the scandal from 2005 to 2009. He was in that job from 2005 to 2006.

Sir David said: "I believe the NHS needs to embark on a programme of transformational change to frontline care, arguably the most significant since its creation."

He said the service was 'fragmented and confusing' for patients and did not always provide the best possible care for the sick.

"Like every major health system in the world we face a big financial problem for the future," he said. "The sums don't add up."

"If we don't change, we face a funding gap that could be £30 billion by 2021."

Without sweeping change, services will not be sustainable, said Sir David. He added: "Our NHS does a superb job for millions of people, day in day out, but it cannot stand still – it needs to adapt to survive."

Whitehouse Brothers
Meat Supermarkets

Cannock 01543 577667 Ws11 0JH
Hednesford 01543 425599 Ws12 1BT
Burntwood 01543 670333 Ws7 3FT

SIZZLING STEAK SPECIAL OFFER!!!
While Stocks Last

Why PayMore....

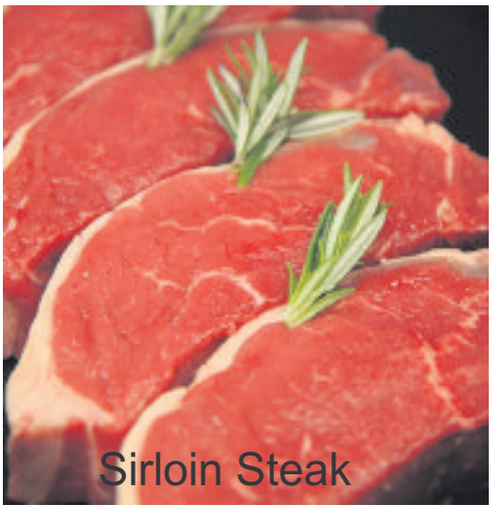

SALE NOW ON

Cassia Cream
was ~~£4,012~~
now £1,605

Betta ways to Pay

- ✓ £99 Deposit on all bedrooms
- ✓ 96 monthly repayments of

£30
per month

Representative APR19.9%

Loan amount £1,506, Total amount payable £2,976
based on guide layout see below excludes fitting and survey fee

SAVE 60%*
off the Allure Collection

plus an extra UP TO £250*
with free bedside cabinets

FREE
ILLUMINATED MIRROR
WORTH UP TO
£287*

Home Design Service

It all begins with a free home design with one of our talented designers. They'll listen to your ideas and needs, look at the space available and show you the many brilliant designs Betta Living can offer.

To book your free home design appointment visit bettaliving.co.uk

Arrange your FREE home design visit call 01543 621 000

Representative APR19.9%

Please take a moment to read our terms and conditions. *Bedside cabinets worth up to £250, to the value of 10% furniture spend. Min spend of £1500 applies. Bedroom Guide Layout 2 x 500mm single wardrobes, 2 x 500mm bedside cupboards, 2 x 500mm single cupboards, 1 x 600mm kneehole pelmet. Free Ember Illuminated mirror subject to minimum spend of £1500. All discounts/prices apply to furniture only, excludes appliances, accessories, and fitting. Representative example for a £5,000 order. Deposit £99, loan amount £4,901.00, total charge for credit £4460.92, total amount payable £9460.92. 96 Monthly instalments of £98.00. Thank you

SAVE 60% ON THE ALLURE COLLECTION

Phoenix Aubergine
was ~~£9,761~~
now £3,514

Betta ways to Pay

- ✓ £99 Deposit on all kitchens
- ✓ 96 monthly repayments of

£68
per month

Representative APR19.9%

Loan amount £3,415, Total amount payable £6,623
based on guide layout see below excludes fitting and survey fee

SAVE 60%* off the Allure Collection

plus an extra 10%* off Phoenix Kitchens

up to £2000 free NEFF* appliances with all sale kitchens

*subject to min spend. See below for full breakdown.

Cannock

Voyager Drive, Orbital Retail Park WS11 8XP
Mon to Fri 9am - 8pm Sat 9am - 6pm Sun 10am - 5pm
01543 621 000 bettaliving.co.uk

Betta Living
Made in Britain since 1966

Arrange your FREE home design visit call 01543 621 000

Representative APR19.9%

Please take a moment to read our terms and conditions. *All discounts/prices apply to furniture only excluding fitting, survey, appliances and accessories. * Extra 10% relates to Phoenix Kitchens. Min spend of £3000 applies. Kitchen layout consists of 2 x 800mm base cupboards, 2 x s, 800mm wall cupboard, 1 x built under oven housing, 1 x 400mm corner base cupboard, 1 x 600mm into wall cupboard, work top. Appliance offer - Spend £3500 for £500 worth of free appliances. Spend £4500 for £750 free appliances, £6000 for £1000, £7500 for £1500 and £9000 for £2000. Representative example for a £5,000 order. Deposit £99, loan amount £4,901.00, total charge for credit £4460.92, total amount payable £9460.92. 96 Monthly instalments of £98.00. Thank you

UP TO 4 YRS 0% APR REPRESENTATIVE

BRAND NEW HONDA BIKES

WITH ONLY £99 DEPOSIT FROM ONLY £54 PER MONTH

NU 14 PLATE

INCLUDES: 3 years Parts and Labour Guarantee & 3 years Hondacare Assistance

NU 14 PLATE

CBF 125 OR ➡ **CBR125R**

✓COMFORT ✓HIGH QUALITY
✓LOW RUNNING COSTS

L FROM AGE 17 £17 158 MPG

Learner legal & ideal commuter…

...a 125 designed to give you the RIDING DYNAMICS of a FIREBLADE
...a sporty but easy-going rider position...

L FROM AGE 17 £17 122 MPG

TWIST AND GO SCOOTERS

THE NEW **Honda SH Mode** OR ➡ **PCX 125**

✓PREMIUM QUALITY ✓CBS BRAKES
✓AUTO STOP/START ✓CHIC ON-STYLE

A high fashion scooter, big on style, designed for ease & secure use & low running costs

L FROM AGE 17 £17 134 MPG

✓COMPACT ✓ECONOMICAL
✓FASHIONABLE

L FROM AGE 17 £17 130 MPG

UNBELIEVABLE LOW RATE FINANCE OFFERS

	DEPOSIT	MONTHS	PER MNTH	
0% APR REPRESENTATIVE	£99	48	£56.25	
0% APR REPRESENTATIVE	£99	48	£77.06	
3.6% APR REPRESENTATIVE	0.25% PER ANNUM	£99	48	£53.64
3.7% APR REPRESENTATIVE	0.5% PER ANNUM	£99	48	£60.56

Finance examples based on: PCX125 & CBF125 models at cash price £2,799, SH MODE models at cash price £2,498, CBR125R models at £3,798, including all on road charges with 12 months RFL. Offer inclusive of Honda 3rd Year Guarantee extended cover. Total amount payable at CBF125: £2,799.00, CBR125R: £3,798.00, SH Mode: £2,673.72, PCX125: £3,005.88. Fuel consumption for SH mode: 29.59 m/l (133.9mpg), PCX125: 28.6 m/l (130mpg), CBF125: 35.2 m/l (158.4mpg), CBR125R: 26.9 m/l (122.6mpg), at WMTC Mode. Finance offers subject to status. Bikes subject to availability. Bikes must be registered by 31st March 2014. Terms & conditions apply.

BRINDLEY HONDA MOTORCYCLES 01902 393220

STAFFORD ROAD, **WOLVERHAMPTON** WV10 6HT (next to Wickes) www.brindleyhondabikes.co.uk

HONDA

Opening Hours:
Mon-Wed 9:30am - 6:00pm
Thur 9:30am - 8:00pm
Fri & Sat 9:30am - 6:00pm
Sun 10:00am - 4:00pm
www.latifs.co.uk
enquiries@ latifs.co.uk

END OF MONTH MADNESS WITH Latifs

'Miss it, Miss out!'

Offers until 28th February 2014
(While stocks last)

1000's more product INSTORE!

HUGE RANGE OF FURNITURE

A059B SET OF 3 TABLE
BIG SIZE: L600 X W400 X H480mm
MIDDLE SIZE: L460 X W400 X H430.5mm
SMALL SIZE: L320 X W400 X H380.5mm
MATERIAL: STAINLESS STEEL & GLASS
COLOUR: BLACK BORDER

SSSP ~~£99.99~~ PRICE £69.99

TVA2018 BOND TV STAND
SIZE: L900 X W450 X H1200mm
TV SIZE UP TO: 32"-52"
MATERIAL: GLASS, ALUMINIUM
COLOUR: BLACK

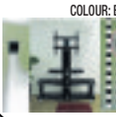

SSSP ~~£199.99~~ PRICE £99.99

CT1 COFFEE TABLE WITH METAL LEGS
SIZE: L110 X W600 X H430 mm
COLOUR: TOP GLASS BORDER BLACK, BOTTOM GLASS BLACK

SSSP ~~£149.99~~ PRICE £79.99

CT40 COFFEE TABLE
SIZE: L1150 X W600 X H450mm
MATERIAL: 12/12MM TEMPERED GLASS, CHROME FRAME
COLOUR: BLACK BORDER

SSSP ~~£149.99~~ PRICE £79.99

L2012 COFFEE TABLE
SIZE: L1100 X W600 X H440mm
MATERIAL: GLASS, ALUMINIUM
COLOUR: TOP GLASS CLEAR, BOTTOM GLASS DESIGN

SSSP ~~£149.99~~ PRICE £99.99

PS102 BED
Mattress Sold Separately
MATERIAL: METAL, WOOD
COLOUR: DIRTY OAK/BLACK

SIZE: 3FT SINGLE (L900 X W1900MM) PRICE £89.99
SIZE: 4.6FT DOUBLE (L1400 X W1900MM) PRICE £129.99

2 IN 1 KAI COT BED CONVERTIBLE TO JUNIOR BED

FREE MATTRESS
SSSP ~~£199.99~~ PRICE £99.99

MOMMA 250ML ROCKING FEEDING BOTTLE

SSSP ~~£2.99~~ PRICE 99p

HUGGIES BABY WIPES PURE 64s

SSSP ~~99p~~ PRICE 69p

TRIPLE VELVET TOILET TISSUE
PURE WHITE
9 ROLL

PRICE £2.99 each or 2 for £5.00

VAX U88 - P3 - B POWER 3 BAGLESS UPRIGHT VACUUM
2 Year Guarantee

SSSP ~~£99.99~~ PRICE £59.99

PET BED
SIZE:
L36" X W25"
SSSP ~~£9.99~~ PRICE £3.99

SCHOOL TROUSERS
BLACK & GREY
ALL SIZE
AVAILABLE
SSSP ~~£4.99~~ PRICE £1.99

ROADSTER PORTABLE 12V HEAVY DUTY CAR VAN BATTERY BOOSTER
JUMP STARTER AIR COMPRESSOR 400A
SSSP ~~£49.99~~ PRICE £24.99

4PC RUBBER CAR MAT SET
HEAVY DUTY RUBBER, UNIVERSAL FITTING
SSSP ~~£14.99~~ PRICE £4.99

DESIGNER DE-LABELLED MEN'S JEANS

PRICE £6.99 each or 2 for £10.00

BIRMINGHAM
New Canal Street, Digbeth B5 5PL
0121 643 2822

BILSTON
Loxdale Street, Wolverhampton WV14 0TP
01902 408 555

STOKE-ON-TRENT
Waterloo Road, Burslem ST6 2QB
01782 815825

*pictures are for illustration purposes only

NEWS

Tackling hate crime makes for a safer county

POLICE chiefs say tackling hate crime in Staffordshire is playing an integral part in making the county safer.

Staffordshire County Council's community safety boss Mark Sutton said addressing the issue was everyone's responsibility.

Speaking after a joint event to understand hate crime better and how it can be dealt with, he said: "It is hugely encouraging to see the positive force we have in Staffordshire across a range of organisations to stop hate crime.

"This type of crime has a devastating impact on people and communities and can have tragic consequences.

"It is hard to understand why anyone would commit this type of crime and it is important that perpetrators are brought to justice."

Mr Sutton added: "However it is vital that easily accessible support to victims is in place and that we are working to prevent this crime from happening in the long-term by addressing root causes.

Committed to tackling hate crime – Staffordshire Chief Inspector Carl Ratcliffe

Strengthen

"Staffordshire people should be confident that we have a committed team who are already doing a great deal to tackle hate crime.

"We know there is a lot to be done, but we are continuing to strengthen our partnership to make this county a safer place which is a priority to us."

Hate crime is when an offender targets the victim because of their sexuality, a disability, their race, religion, or gender.

Chief Inspector Carl Ratcliffe from Staffordshire Police said: "Staffordshire Police is committed to reducing the harm caused by hate crimes.

"As part of our commitment to deal with what matters to communities, we are working with our partners to help raise awareness of hate crime and encourage people to report hate crimes to the police.

"This event has highlighted the commitment from a range of partners to tackle hate crime and make Staffordshire a safer place to live," Ch Insp Ratcliffe added.

Vaillant

Why Neuxgen?
✔ Free Home Survey with no obligation quote
✔ Payment options available
✔ Save up to £310 per year on your energy bills
✔ 24 month to 60 month guarantee dependent on option purchased
✔ Directly employed engineers and electricians who will treat your home like their own

FAQs
What boilers are fitted under the offer?
✔ Vaillant eco TEC Pro 28 combination or Vaillant eco Tec 415 heat only boiler
Will Neuxgen service my boiler afterwards?
✔ Yes Neuxgen offer many service packages to suit your budget
Are there any hidden extras?
✔ No the price you see is the price you will pay
Are you an established business?
✔ Yes the business is almost 10 years old and the directors have over 75 years' industry expertise and experience

Supplied and Fitted all for 98p per day

Neuxgen Silver
3 x £399 = £1197+ VAT
2 Year Guarantee
2 Annual Service

Neuxgen Gold
3 x £499 = £1497+ VAT
5 Year Guarantee
4 Annual Service

Neuxgen Bronze
3 x £333 = £999+ VAT
2 Year Guarantee
No Annual Service

What our customers think of us:
"Neuxgen are a wonderful company who employ kind and caring people. I have enjoyed them in my home. The Electrician was one of the nicest men I've ever met, and I would strongly recommend them to anyone. There was no mess and nothing was too much trouble, well done Neuxgen!"
Mrs Jackson, 103 years old - Bushbury Lane

NEUXGEN
www.neuxgen.co.uk Telephone 01922 411 422 option 4
and ask for Julie or Dean who will be happy to assist with your enquiry
SENTINEL EXPERTS IN ENERGY EFFICIENCY
APPROVED CONTRACTOR
gas safe

BOOK THE PREMIER SUITE FOR YOUR PRIVATE PARTY

Cannock's Exclusive The Premier Suite Conference & Banqueting

For Tickets and information please call the ticket hotline on 01543 572092

Your No.1 Banqueting & Party Venue!
WHAT'S ON 2014

MARCH
JOIN US FOR THE CRAIC!
TICKETS ON SALE NOW
Thursday 13th A VIP Race Trip To Cheltenham
Saturday 15th St Patrick's Party
LIVE IRISH BANDS!
The areas Biggest & Best St Patrick's Party, with Live Irish Band The Craicers
Irish Dancers and 'The Birmingham Irish Pipes & Drums band!' Complete with traditional Irish meal.
Sunday 16th 'Our Irish Family' Sunday Lunch
1pm-6pm
KIDS WELCOME UNDER 5's EAT FREE
Back by popular demand 'Our Irish family' Sunday lunch including Sunday Carvery, & Irish Banquet,
Live Irish Bands Dempseys Lot & Cardinal Griffin's School Irish Band 'Clanna Gael'.
Irish dancers & kids entertainment.
PLUS! Monday 17th 7pm
Bar Sport Sports Bar & Grill
ST PATRICK'S NIGHT PARTY
Live Irish Band & Party DJ In The Bar Sunday 7pm-1am
Irish Dancing and Irish Food!

BOOK NOW
Thursday 27th March
A VIP Gala Dinner Evening
'Sugar Ray Leonard'
Olympic gold medallist & 5 weight world champion... CALL FOR DETAILS.
After Dinner Speech – Photos – Signed Memorabilia – 5 Course Meal.

APRIL
Thursday 10th
Boxing Gala Dinner Show
BOOKINGS NOW BEING TAKEN
The Midlands Counties A.B.A In association with the PLECK Boxing Club
Complete with 8 fights, comedian, ring girls, 5 course meal
& Sky Sports M.C. Mike Goodall. Tables of 8,10 & 12 available. Dress Black Tie (dickie bow)

VIP LOUNGE
Thursday 17th Ladies Night
With 2 Hunky Male strippers, drag act, Ann Summers Party and disco to finish.
Tickets on sale now £5.00.
EASTER WEEKEND PLUS LIVE MUSIC & PARTY D.J'S ALL WEEKEND

Cannock's Exclusive Premier Suite
Your No. 1 Banqueting & Party Venue!
The Premier Suite, (Opp. Cannock Library), 1st Floor, 85-87 High Green, Cannock Town Centre
[t] 01543 572092 [e] info@premier-suite.co.uk
Ticket Hotline! 01543 572092 www.premier-suite.co.uk

Due to demand, new dentist now joined our dental team, so for a limited time only, we are offering . . .

40% OFF NEW PATIENT CHECK-UPS!

TOOTH WHITENING SPECIAL OFFER 30% DISCOUNT FOR LIMITED TIME ONLY!
Please call early to avoid disappointment

COMING SOON...
• Facial Skin Rejuvenation Clinic to help maintain youthful appearance.
• Sports massage/therapy
• Online patient booking request

• Early morning & evening appointments available
• Open Saturdays
• Experience in treating nervous patients
• Hygienist appointments available for non-registered patients.
• Dental Specialist available for advanced treatments, including 'smile design'

Do you have a Dental Emergency? Same Day Appointments Available, including weekends

CAROLYN JONES DENTAL PRACTICE
69-71 High Street, Cheslyn Hay, Walsall WS6 7AD Tel: 01922 414372
Established over 25 years

MEMORY LANE

Ready for battle – troops of 1st Parachute Squadron in action at Arnhem

Tom and comrades at barracks in Hampshire in 1939

Tom, aged 23, centre, with fellow trainee paras, in September, 1942

Tom Hicks pictured during a return to Arnhem in 2007

Soldier, soldier – Tom in his paratrooper's uniform, aged 23

Arnhem — Tom's memories of the battle for a bridge too far

THE memories of the battle of Arnhem of Sapper Tom Hicks, who served in the 1st Parachute Squadron, are brought to life in a memoir written by his son Norman, of Kinver.

The memoir, based on personal diaries and taped recollections, paints a dramatic picture of what it was like for thousands of young men who took part in the ill-fated attempt to capture the bridge across the River Rhine in 1944.

Tom, who is now 94, describes his descent onto the landing zone at Renkum, around seven miles from Arnhem: "It took as little as 20 seconds to reach the ground and an immediate awareness came over you as you took in what was happening around and above you," he says. "Men, containers and loose debris were still rapidly descending. Looking up, the canopies were still falling around me presenting a colourful sight"

by Mark Andrews

Tom's participation in Arnhem was the result of his determination to participate in the war effort. As a locomotive driver, he was in a reserved occupation and when he applied to join the Commandos he was refused leave from his railway duties. "However, he then applied to join the paras, and they were told nobody could refuse to release anybody who had applied for the paras," says his son Norman, himself a 65-year-old former RAF man.

Tom tells of how he was filled with confidence when he, along with 2,277 other paratroopers, landed at Renkum on September 17, 1944. Almost immediately it became apparent that things were not going to plan.

Only half the Reconnaissance Squadron's Jeeps arrived due to several gliders failing to make it. It was five hours before the British troops reached the key bridge over the Rhine and they were only able to control the northern end. They found themselves surrounded by German troops. Most of the group that Tom had been with during the clean-up operation at the drop zone had been killed or injured. "It was obvious to us that things were beginning to fall apart," he says.

Tom had already received a shrapnel wound to the back of his neck and during the sixth day he was hit in almost exactly the same place.

Makeshift

He was taken by stretcher to a house which had been converted into a makeshift first-aid station. For Tom this would mean the end of the fighting. On September 24 a medical officer came in and told the injured men that the division would be retreating across the river and that the wounded would be left behind for the Germans to take prisoner.

"I lay on the floor for two days, during which time the house was hit by shell fire several times, and some of the wounded were wounded again," says Tom. "Men were moaning and some were screaming."

On September 26, the Germans announced their arrival by poking the gun of a tank through the window of the house. An SS officer then came into the room, accompanied by three other soldiers, and inquired about the welfare of an injured SS sergeant lying next to Tom. The SS officer surprised Tom by shaking his hand.

Tom was taken to the Stalag XIB Prisoner of War camp. "Two of my mates came into see me before they were due to attempt to break out," Tom remembers. "They left with a wave and a final 'see you Tom, when we get home'."

One of those friends was Allan 'Wakey' Wake, a 19-year-old . He was shot trying to make his escape across a river — one of more than 15,000 young men who would never return.

Captured At Arnhem, from Railwayman to Paratrooper, is published by Pen & Sword Books, priced £25.

NEWS

Woman rescued in blaze

AN elderly woman was taken to hospital after being rescued from a fire at her home. The blaze broke out at the 87-year-old woman's house in Targate Court, Armitage, near Rugeley.

After she was rescued by firefighters paramedics took her to hospital where she was treated for smoke inhalation.

The fire broke out in the early hours of last Saturday morning and investigators visited the property over the weekend to try to establish the cause of the blaze, although there are not thought to be any suspicious circumstances.

Concert for Jon rakes in funds for charity

A CONCERT which saw former Oasis frontman Liam Gallagher play with an old bandmate for the first time in 13 years raised £130,000 for the Brain Tumour Charity.

The concert was held at the Royal Albert Hall in London in memory of late Burntwood musician Jon Brookes, drummer with The Charlatans.

The well-known Baggies fan died last September aged 44 after battling a brain tumour.

As well as a headline set by The Charlatans, the show featured Liam Gallagher performing with members of Beady Eye and guitarist Paul 'Bonehead' Arthurs, an original member of Oasis who left in 2000 after being part of the band's rise to stardom.

They performed Defintely Maybe classics Live Forever and Columbia before being joined by The Charlatans for a rendition of George Harrison hit My Sweet Lord.

Arthurs had not played with either Gallagher brother since the split.

Charlatans' Jon Brookes

Committed

Manic Street Preachers singer James Dean Bradfield and The Chemical Brothers also performed and a total of £130,584 was raised from ticket sales, donations and sales of memorabilia.

The charity's director of fundraising Louise Taylor said: "We are honoured that The Charlatans chose to support The Brain Tumour Charity in Jon Brookes's memory and are committed to ongoing support as patrons of the charity.

"The total amount raised is incredible.

"We are immensely grateful for the support of the band, their friends and everyone else who made the gig at the Royal Albert Hall such a success."

More than £3,000 was also raised at a memorial gig at Darlaston All Active, featuring a host of bands as well as Britain's Got Talent's Connie Talbot.

More than 200 mourners attended the father-of-three's funeral at Christ Church, Burntwood.

In the wake of his death Charlatans lead singer Tim Burgess revealed the band had received tributes from fans around the globe.

Fundraising continues and a limited amount of Pete Fowler photo prints from the Albert Hall night is available in the store at The Charlatans website.

To donate, visit www.thebraintumourcharity.org/jonbrookes

Lord Cormack talk on upkeep on cathedrals

VETERAN parliamentarian Lord Patrick Cormack will address the topic of who should be responsible for the upkeep of the nation's cathedrals.

The former South Staffordshire MP will share his views in the inaugural Ann Fender Memorial Lecture at Lichfield Cathedral on May 1.

The event is a tribute to Lady Ann who worked to bring Lichfield Cathedral, and its architecture and treasures, to public attention. It will be held every two years.

One of the best-known figures in Staffordshire business circles over 30 years, she was also a Deputy Lieutenant of Staffordshire and a Governor at Staffordshire University.

Lord Cormack, who was knighted in the 1995 New Year's Honours List, served on the General Synod of the Church of England from 1995 until 2005.

He was MP for Cannock between 1970 and 1974 and South Staffordshire from 1974 to 2010. He has written six books, mainly on English cathedrals and British castles.

The lecture, called Cathedrals, Faith and Heritage: Whose responsibility?, is free to attend but donations will be invited towards the conservation of the east end of the cathedral.

BLACK ANGUS SILVERSIDE £1.99 P/LB

ANGUS RIB EYE STEAK ..... £2.99 P/LB
ANGUS SIRLOIN STEAK ..... £3.99 P/LB
5KG OF FRESH CHICKEN FILLETS £19.99
BONELESS LOINS OF PORK CHOPS/JOINTS .... £1.29 LB
WHOLE LEGS OF LAMB ..... £12 EACH
LOIN LAMB CHOPS £1.99P/LB
LEAN STEWING STEAK £1.99/LB
LEAN MINCE BEEF £1.99/LB

38 HIGH STREET, CLAYHANGER, BROWNHILLS
Tel: 01543 375046
Edmund Howdle
ALL MAJOR CARDS ACCEPTED

PENKRIDGE IN FOCUS

Opponents of HS2 take petition to market

HUNDREDS of signatures were collected during a day of lobbying as shoppers were invited to support the Stop HS2 campaign.

Opponents of the proposed high-speed rail line gathered at Penkridge Market last Saturday (February 15).

They plan to send the petition to Staffordshire County Council when it reaches 5,000 names to demonstrate the strength of feeling against the scheme.

by Laura Blyth

After the weekend's efforts the list now stands at 'well over 4,000' according to campaigner and retired consultant surgeon Francis Murphy, of Aston, near Stone.

Encouraging

He said: "Around 90 per cent of the people we asked signed the petition, with about five per cent saying they were in favour of it and and another five per cent who were too busy to stop. It was an encouraging response."

The pressure group has already collected signatures at similar events in Stone and two in Stafford.

Mr Murphy, who was joined by wife Madeleine and their two grandchildren, said the line was becoming ever more expensive, would destroy ancient woodland and create harmful noise pollution.

"The cost is going up all the time. Everyone in the country will have to pay £3,000 towards it," he said.

The line, which will see trains travel at speeds of up to 225mph, will cause irreversible damage and not deliver promised benefits to the country, say its opponents.

But bosses predict it could create 50,000 jobs in the West Midlands and boost Britain's economy by £15 billion a year.

The petitioners will look to add more names when they take a stall at Stone Market on March 1.

Heartfelt donation to help save lives

First responder Mike Tym and council chairman Sandra Chambers at the official launch of the defibrillator

PENKRIDGE First Responders have installed a defibrillator at a village centre. The life-saving equipment was unveiled at a ceremony the Haling Dene in Cannock Road.

The equipment was purchased after the council donated £1,000 to the First Responders team.

Parish council chairman Sandra Chambers said: "Acting quickly when someone is in cardiac arrest is crucial. Defibrillators save lives and are simple to use."

Councillor Sean Flynn said the defibrillator can be accessed by the public via a special code by dialling 999.

Fundraising book fair

A BOOK fair will be held to raise money for charity this weekend. The annual event takes place at Peace Memorial Hall in Pinfold Lane, Penkridge on Saturday (February 22) with money raised going towards Save the Children. Anyone wishing to donate books should call 01785 712682 or 01785 714355.

2013 Registered Vauxhall Corsa 1.2 SXi 3dr
From £6999
Save UP TO £6521 against cost when new
FEATURES INCLUDE
• Vauxhall Warranty
• Electric Windows
• Air Conditioning
• MP3 Connectivity
• Alloy Wheels
• CD Player

2013 Registered Vauxhall Astra 1.4 Exclusiv 5dr
From £8499
Save UP TO £8171 against cost when new
FEATURES INCLUDE
• Vauxhall Warranty
• Central Locking
• Electric Windows
• MP3 Connectivity
• CD Player

Cash for cars! We could buy your car for immediate cash...Please call Jamie Knaggs for details

Bristol Street Motors
A Great Deal More For You
Eastern Avenue, Lichfield, Staffordshire WS13 7SA 0844 811 4503 VAUXHALL
Models shown for illustration purposes only.
www.bristolstreet.co.uk

Over 81,000 potential customers read this paper every week

Call 01543 465341 to get your advert seen!!

Trafalgar Properties

New Landlords; Special Offers for our Fully Managed Service for February and March.
Please call for details.
New properties required in all local areas.

3 Farm Cottages, Market Street, Penkridge, Staffordshire ST19 5DH
Telephone 01785 716800
www.trafalgarproperties.co.uk

We Offer:
❑ Accompanied Viewings
❑ FREE 'Eye-Catching' To Let Boards
❑ Regular Press Advertising
❑ Full Referencing and Credit Checks
❑ FREE Rent Guarantee
❑ All Legal Documents Prepared
❑ Inventory Service
❑ Regular Inspections

LANDLORDS IS YOUR INVESTMENT PROPERTY BRINGING YOU THE EXPECTED INCOME?

Family & Friends Announcements

You can now share your happy news by placing your family announcement in Cannock & Rugeley Chronicles

SIZE 5x1 £15 including vat
SIZE 5x2 £19.50 including vat

HOW TO PLACE AN ANNOUNCEMENT
By email – j.jowett@expressandstar.co.uk
By email – a.roberts@expressandstar.co.uk
By Post – Express and Star/Cannock Chronicle, Queens Square, Cannock, WS11 1WA
BY Phone – 01543 465327, 01902 317878

Announcements must be supplied by 12noon on Monday For the same weeks publication.

CHRONICLE mna media

Please note: Whilst we make every effort to ensure safe return of your photographs, we do not accept any responsibility for loss or damage to photographs in transit.

the Ticket
The HOTTEST Place To ADVERTISE Your Venue
To get the star treatment call one of our helpful advisors on 01902 319 9

DIAMOND WEDNESDAY an extra 10% off for over 65's every Wednesday

Ends Monday 6pm

the Sale

Superior Collection

Half Price plus an extra 25% off
Plus Every Carpet Fitted Free*

*when you buy the equivalent size of our Airstep or Treadmore underlay.

CARPETS

Galaxy: Hard-wearing contemporary Berber. Available in a range of modern colours.
OUR LOWEST PRICE..... Was £10.64 Then £5.32 £3.99 M2

Fancy Stripe: This unique up-and-coming style of carpet is becoming ever more popular and in a great choice of colours.
OUR LOWEST PRICE..... Was £15.92 £5.97 M2

Fusion: An absolute star of a carpet, available extra wide to avoid joins. Available in a wonderful selection of colours.
OUR LOWEST PRICE..... Was £28.66 £9.99 M2

Eclipse: Gorgeous heathered Twist pile carpet with subtle tones that really bring your room to life.
OUR LOWEST PRICE..... Was £23.89 £7.99 M2

Temple: A fabulous flecked 'soft to touch' twist carpet with stain resistant qualities in stripes & solid colours.
OUR LOWEST PRICE..... Was £33.46 £11.95 M2

BED SALE

LUXURY DEEP

Chelsea Super Deep 4'6" Double

Extra firm mattress made in the traditional way to create a new standard of luxury and comfort.

Wide range of headboards available at extra cost. Accessories not included

Was £699
SAVE £300
NOW ONLY £399

UNITED CARPETS WOODFLOOR & BEDS

Cannock Phoenix Retail Pk Watling St, Cannock, WS11 0EQ Telephone 01543 469960

Opening Hours Mon-Sat 9am-6pm, Late night Thur 8am-8pm, Sunday 10am-4pm

www.unitedcarpetsandbeds.com or Call Free on 0800 344 442

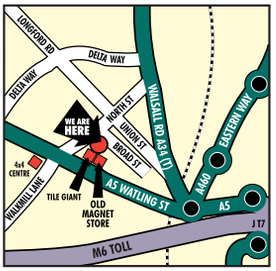

Products subject to availability. *Free fitting applies when you buy the equivalent size of our Airstep or Treadmore underlay. Stair surcharge applies. Free fitting offer does not apply to laminate wood or vinyl flooring. Stocks vary from store to store.

WORRY-FREE MOTORING ASSURED

Worry-free means everything is included for peace of mind

- Use your mobility allowance
- Breakdown recovery
- Road tax and insurance
- Servicing and maintenance
- 60,000 mileage allowance
- Specialist advice

Motability
The leading car scheme for disabled people
www.motability.co.uk

Not sure if you qualify for a Motability car? Call 0800 953 4002

Nil Advance Motability offers available with £200 Cashback

FORD FOCUS
FROM £NIL ADVANCE PAYMENT
£200 CASHBACK
Or UPGRADE to a higher specification model

FORD B-MAX
FROM £NIL ADVANCE PAYMENT
£200 CASHBACK
Or UPGRADE to a higher specification model

FORD KUGA
WAS £995 ADVANCE
NOW ONLY £595 ADVANCE PAYMENT
Test drive Ford's smartest SUV yet

Call Bob Deacon
•25 Years Motability experience
• Personal service • Adaptions
•All paperwork undertaken
Not sure about your new allowance? - Bob can answer all your questions.

FREE Parking Sensors on all models
Offers available until 31-3-14

Ford

Acorn Acorn Ford
www.acorn-group.co.uk
Cannock Road, Burntwood, WS7 1JS
Tel: 01543 685656

Official fuel consumption figures in mpg (l/100km) Highest: FORD Focus 1.0 EcoBoost Stop-Start (100PS) 5 Door, M5: urban 48.7 (5.8), extra urban 68.9 (4.1), combined 60.1 (4.7). Official CO_2 emissions 109g/km. Lowest: FORD Fiesta 1.0 EcoBoost (100PS) Stop-Start, M5: urban 53.3 (5.3), extra urban 76.3 (3.7), combined 65.7 (4.3). Official CO_2 emission 99g/km.
*Please consult dealer for full terms and conditions of Motability offers.

NEWS

New venture is icing on cake for Samantha

TWO new shops have opened next door to each other in a village, bringing two empty units back to the life.

Funky Fairy Cake Stop and Sure Strings have both now launched in Bridgtown.

Samantha Lote launched her cake baking business from her Norton Canes home around 12 months ago.

But she decided to open her own shop as her home was no longer big enough to cope with orders.

The 35-year-old, who has moved into a unit vacated by a previous cake shop in North Street, said: "It all got too big for the kitchen and I wanted to move into my own space. That's why I got the shop.

"I've never opened a shop before but it's always been a dream of mine."

Mrs Lote has competed three times at Cake International at the NEC, winning silver on each occasion, but was determined to go one better this time around.

Passion

She added: "This November I'm hoping to get gold.

"Baking has been a lifelong passion for me. I bake cakes for all occasions but specialise in wedding cakes"

The store opened on February 1 with around 60 shoppers popping in to have a look around.

Mrs Lote added: "The Saturday was fantastic. We were giving away free tea and cake.

"We had about 60 people come in and see us. It was busier than we thought it would be."

"We're also putting on cupcake classes and had people sign up to them," she added.

To sign up, or to get in touch, e-mail Samantha.Lote@btconnect.com or call Funky Fairy Cakes on 01543 459064.

Meanwhile sports lover Stuart Osborne has opened Sure Strings, selling squash and tennis racquets and offering a restringing service. The shop previously sold fashion accessories.

Samantha Lote who has opened up a new shop called Funky Fairy Cakes

Stuart Osborne who has opened a sports shop called Sure Strings

Confident

Father-of-two Mr Osborne, aged 40, previously worked at sports retailer Decathlon in Wednesbury but took the gamble to quit and launch his own venture. He said he was optimistic it would get off the ground. Mr Osborne, who lives in Willenhall, said: "We opened a few weeks ago.

"There was no other sport shop in Cannock or surrounding villages so I thought Bridgtown was a good location.

"I know it is hard to establish a new business on the high street but I'm confident it'll be a success."

Midland UPVC Windows and Doors Ltd
35 years of quality manufacturing
Buy British

SAVE POUNDS ON YOUR FUEL BILLS WITH OUR ENERGY A RATED WINDOWS

SALE
6 FLAT WINDOWS ANY SIZE
£1499 fitted.
Terms and conditions apply

Buy Direct from your local manufacturer

A FAMILY RUN BUSINESS
Visit our website:
www.midlandupvc.co.uk

- Free Design service
- 10 yr Insurance back guarantee
- Secured by design Quality Products
- Energy saving Windows & Doors
- All built and installed by our own fitters

No hidden extras very competitive price

FANTASTIC NEW UPVC DOOR RANGE
Available in Light Oak and Rosewood

SPECIAL OFFER
PVC Door
From
£375
Fitted

As seen on the BBC DIY SOS

Terms & Conditions apply

ALL AREAS COVERED 01384 234170
After 5pm 01384 429152
sales@midlandupvc.co.uk
OFFICE HOURS Monday to Friday 9am to 5pm

MAIN ECO • IDEAL LOGIC • BIASI

COMBI BOILER SALE

All prices include VAT

Bathroom Suites from as little as £169

P Shape Bath Bath Panel Bath Screen £275
SD1 Bar Shower Mixer complete with Diverter £129
WC pan cistern and seat £49.95
Complete Vanity Set £199
Quadrant Shower Cubicle, Tray & Waste £175
Electric Showers from £49
Sink Set £79
Kinetic Designer Radiator 1800mm x 475mm £125

Worcester 24c ..... inc flue £757
Vaillant 24kw ..... inc flue £788
Main Eco 25 ..... inc flue/clock + 5 yr guarantee £585
Biasi Riva 24 ..... inc flue/clock £475
Ferroli Fertech 38.. inc flue £469
Ferroli Modena 30. inc flue/clock + 5yrs guarantee £529
Glow Worm 24..... inc flue + clock £575
Ideal Logic + 24.... inc flue + 7 yr guarantee £717

MORE BOILERS AVAILABLE AT TRADE PRICES

All size radiators available eg:
600x600mm type II
£17.00

We stock all your Bathroom needs inc. Vanity Units, Showers, Cubicles, Cisterns, Electric Showers

wrpm-uk.com
01902 422352/4/6
102-103 Walpole Street Wolverhampton WV6 0AS

BAXI • FERROLI • VAILLANT • WORCESTER • GLOW WORM

Why wait? When you can have... immediate fitting and get the lowest price GUARANTEED!

100'S OF CARPETS IN STOCK FOR IMMEDIATE FITTING!

Wilton Royal New Forest
38oz 80% wool twist carpet

Per square yard **£8.99** or £10.90 sq mt

Wilton Royal
Charter Supreme 80% wool twist

Per square yard **£15.85** or £19.00 sq mt

Vitality Laminate
Very Easy Click (9 colours) 15 year warranty

Per square metre **£5.88** was £9.99

Bleach Cleanable Saxony Carpet
Available in 10 amazing colours

Per square yard **£5.99** or £7.19 sq mt

Modern Naturals
Carpet Collection

Per square yard **£2.99** or £3.60 sq mt

NCF Furnishings Cannock:
Green Lane, Cannock, WS11 OJJ
Huge Free Car Park
: **01543 570 759**

: www.ncffurnishings.co.uk

Opening Times: Monday to Saturday 9.00am till 6.00pm | Sunday 11.00am till 4.00pm

HUGE FREE CAR PARK | THE LARGEST CHOICE AT THE LOWEST PRICE! GUARANTEED | HUGE CARPET SHOWROOM | HUGE MODERN SHOWROOM

- MODERN CARPET SHOWROOM WITH 100'S OF ROLLS ON DISPLAY
- BIGGEST INDEPENDENT CARPET STOCKIST IN THE MIDLANDS
- OVER 3,000 ROLLS IN STOCK
- AVAILABLE FOR CASH AND CARRY OR PROFESSIONAL FITTING OR DELIVERY

ncf furnishing your home...

PLEASE NOTE PICTURES ARE SHOWN FOR ILLUSTRATION PURPOSES ONLY, ACTUAL PRODUCT MAY VARY.

Oak Wood LODGES 01597 811422

www.oakwoodlodges.co.uk

Norwegian log cabins situated at 1000ft above sea-level in the 'Heart of Wales'. Fantastic views with red kites soaring overhead. Stunning location and excellent touring centre. Dogs welcome. Small site. All year round availability. Superb holiday accommodation.

PHONE FOR BROCHURE

NEWS

Three now left standing as Lib Dem leader quits

THE leader of the Liberal Democrats on Cannock Chase Council has quit the party after 35 years to become an independent.

Councillor Danny Davies' defection means only only three Liberal Democrats remain on the district council.

Before going into the 2010 election the Lib-Dems were the ruling party on the authority.

The 66-year-old councillor said his decision was the result of 'personal differences' with local party members that could not be resolved.

He said he had the 'staunch' support of fellow Lib-Dem councillors Paul Fisher, Ray Jones and Gerald Molineux who had tried to persuade him to stay on within the party. He said: "It's a shame it has come to this."

Councillor Davies, who represents the Rugeley ward of Etching Hill and the Heath, has not yet decided whether to stand in the May elections when his term of duty ends.

He said: "I have tried to resolve the issues over the last few months but it was no good. I would have gone earlier but my fellow councillors persuaded me to stay on and try to sort it out.

Differences

"The problem had nothing to do with policies," he added. "It was more a matter of personal differences but I don't want to say any more than that."

Councillor Davies has sat on Cannock Chase District Council for 30 years and fulfilled many roles in the cabinet.

As environment chairman, he brought in fortnightly bin collections. He has also chaired the planning, economic development and scrutiny committees.

He was a Staffordshire county councillor for 12 years, until 2009, and became the first chairman of Rugeley Town Council in 1988.

It is the latest in a spate of defections on the Cannock Chase district authority. Last year three councillors, John Bernard and his wife Ann and parish councillor Alan Dean, deserted the Conservatives to join UKIP.

First aider in line for award

A ST John Ambulance volunteer who has dedicated her life to training people to save lives has been shortlisted for a national award.

Carol Trigg, of Burntwood, was named as volunteer of the year for the Midlands and is now up against seven other regional finalists for the overall title. The winner will be announced on March 26 at a ceremony in London. To vote, before March 2, visit www.sja.org.uk/everydayheroes

The 56-year-old joined the charity as a cadet aged just 11 and was recognised for her outstanding service.

Mrs Trigg, who is also a magistrate, continues to train people in first aid as area training specialist for south and central Staffordshire despite suffering a serious loss of vision that means she only has 20 per cent sight in one eye and needs to use a guide dog.

She is also chairman of the St John Ambulance Fellowship branch.

She said: "I am absolutely thrilled, it is such an honour just to have been recognised."

QKM LTD. NO SALESMEN!

Replace Your Tired Kitchen, Bathroom or Bedroom with a MAKEOVER... from the Bespoke Specialists Replace Only What's Needed

OUR NEW SHOWROOM IS NOW OPEN IN STOURPORT
33 High Street, Stourport on Severn DY13 8BE
Tel: 01299 877718 Fax: 01299 825671
Opening Times: Mon - Sat 10am - 5.30pm, Thurs 10am - 7pm

Did you know that, 80% of our customers are retired? Find out why they trust us for yourselves...
40% OFF Doors and Drawers Before 28th February

PLUS 10% OFF All New Kitchens, Bedrooms, Bathrooms
Book your no obligation Quote Today!!
0121 550 4821 or 07726 104200
Offers cannot be combined

All types of Flooring supplied and Wet Wall Solutions for Bathrooms

Range of Kitchens, Bedrooms and Bathrooms to suit all budgets

OVER 100 DOOR STYLES AVAILABLE IN ALL COLOURS.
WORKTOPS AVAILABLE STANDARD, QUARTZ ENCORE AND WOOD.
ALL CABINETS AND WARDROBES BESPOKE MADE TO MEASURE SIZES

ALL MAJOR CREDIT CARDS ACCEPTED

Homeowners...
We are licensed credit brokers (No. 612945)
Looking to sell? Enhance the prospects of selling your property - stunning results for a minimum outlay
Just moved in? Let us help to transform your property into a dream home
Decided to stay? Fall in love again with your home - Revamp your kitchen, bedroom or bathroom and allow us to show your home's true potential
Bring us your dream pictures and we will bring them to life

At QKM We are dedicated to offering our customers the finest service within the home improvement market
THE GUILD OF MASTER CRAFTSMEN
Membership No A120074
'We have customers who would be more than happy to show you the excellent standard of work'

Appliances: Neff, Bosch, Rangemaster, Belling, Baumatic, Hotpoint, Stoves and many more
Franke Sinks 50 Year Guarantee
What our customers say!
"...it looks like a palace..."
"...definitely recommend 'Quality Kitchens' to our friends and family..."
"...totally professional from beginning to end..."

CUSTOMER SATISFACTION GUARANTEED
www.qkm.org.uk WE WILL NOT LET YOU DOWN!!
The largest working Luce kitchen in the Midlands
149 Cinder Bank, Netherton, Dudley, DY2 9BL
Open Mon - Sat 9am - 5pm, Thursday 9am - 7pm
Tel: 0121 550 4821
Mobile: 07726 104200
Oak Lodge Building, Furnace Hill, Halesowen, B63 3LZ
Open Mon - Fri 9.30am - 5pm, Sat 10am - 1pm

High standards. Low fixed prices.

No one knows your Vauxhall better than Vauxhall MasterFit. So with great value fixed-price servicing, genuine Vauxhall parts and Vauxhall trained technicians, we're best for your Vauxhall – and best for your wallet.†

For full details contact your local Vauxhall MasterFit Retailer or visit www.brindleyvauxhall.co.uk/aftersales

Interim Service* from only **£129**

Corsa / Tigra / Astra / Meriva	£129
Zafira / Insignia / Vectra	£149

✓ Vauxhall Trained Technicians ✓ Genuine Vauxhall Parts ✓ Minimum 12 Month Warranty** ✓ Outstanding Value
✓ Available on models 3 years plus ✓ Includes labour and VAT ✓ Anti-Corrosion Warranty^

MasterFit
www.masterfit.co.uk

Brindley Cannock

08430 221104
www.brindleyvauxhall.co.uk

Main A5
Cannock
Staffordshire
WS11 1SH

VAUXHALL

*An Interim Service is not a full service and applies to Vauxhall passenger cars and commercial vehicles over 3 years (36 months) old. Please contact your local Vauxhall Retailer for further details. **Refers to parts used. These offers are available to Retail customers only and at participating Retailers only. †Refers to our price match promise on any like-for-like competitor quote within 5 miles/20 minutes from your local Vauxhall MasterFit Retailer. The offers cannot be taken in conjunction with any other promotion. No cash alternative available. Vauxhall reserves the right to modify the terms of this promotion at Vauxhall's discretion at any time. ^Anti-Corrosion Inspection carried out on all vehicles. Anti-Corrosion Warranty applies only to vehicles under 6 years old. Normal RRP for Anti-Corrosion Warranty Inspection only is £29.99. Every effort has been made to ensure the contents of this publication were accurate at the time of going to press. Offer ends 30.06.14.

WLCT leisure centres

3 GREAT REASONS TO JOIN PROFILES

Fun Results Choice

JOIN US FOR...

£5 per week*

WE'RE MORE THAN JUST A GYM

— **70 classes** per week
— Choice of **2 locations**
— **Staff always on hand** for motivation and guidance
— **Swimming Pool** and **Sauna**

To find out more info or to join contact:

Chase Leisure Centre
Tel: 01543 504065

Rugeley Leisure Centre
Tel: 01889 586260

or visit
wlct.org/fiver

/ WLCTrust / WLCTCannockC

*T&C's apply

WLCT | In partnership with Cannock Chase Council | TechnoGym The Wellness Company™

What's On!

SATURDAY'S TV 22.02.14

Listings supplied by Press Association

CHOICE

Tom Jones

The Voice UK
BBC1, 7pm
While Will's team, including Anna McLuckie, Femi Santiago, James Byron, Jermain Jackman and Sophie-May Williams are all hoping they have the right stuff to go all the way to the final, even that is no guarantee of post-series success. Of course anything can happen during this latter stage of the blind auditions, and with new mentors – Kylie and Ricky Wilson – shaking things up in recent weeks, it looks like regulars Tom Jones and Will.i.am have their work cut out if they're going to keep their turns in the game and stand a chance of winning.

BBC1

6.00 Breakfast. **10.00** Saturday Kitchen Live. **11.30** Food & Drink. (R) **12.00** BBC News; Regional News; Weather. **12.15** Football Focus. **1.00** Live Six Nations Rugby Union. **3.30** Live Six Nations Rugby Union. **5.55** BBC News; Weather.
6.15 Pointless Celebrities. A TV cooks special, with Rustie Lee, Antony Worrall Thompson, Theo Randall, Rachel Allen, Jean-Christophe Novelli, Paul Rankin, Aaron Craze and John Whaite. (R)
7.00 The Voice UK. The final round of blind auditions – the last chance for the remaining hopefuls to win a place on Kylie Minogue, Will.i.am, Tom Jones or Ricky Wilson's teams.
8.30 The National Lottery: Who Dares Wins. Nick Knowles hosts the game show in which two pairs of strangers list what they know about given subjects. Including the National Lottery draws with Gaby Roslin. Last in the series.
9.20 Casualty. Fletch's daughter runs away from home and lands herself in danger, Robyn has to discover why a teenage girl is lying and a woman is brought in after tripping over a paving stone.
10.10 BBC News; Weather.
10.30 Match of the Day. Gary Lineker presents highlights of the latest Premier League clashes, including Chelsea v Everton at Stamford Bridge and Arsenal v Sunderland at the Emirates Stadium; National Lottery Update.
11.55 The Football League Show. Highlights of today's games.
1.15 Weatherview. **1.20** BBC News.

BBC2

7.15 Film: The Magic Box. (1951) **9.00** Live Winter Olympics. Coverage on the 15th and penultimate day of the Games. **11.30** Escape to the Country. (R) **12.00** Flog It! Trade Secrets. (R) **12.30** Live Winter Olympics. Further coverage of the penultimate day of the Games in Russia. **4.00** Live Winter Olympics. The men's alpine skiing slalom. **4.50** Final Score. **5.05** Live Winter Olympics. Further coverage of the men's alpine skiing slalom. **5.35** Final Score.
6.00 Live Winter Olympics. The live coverage from Russia continues at the Sliding Centre Sanki in Krasnaya Polyana, with Clare Balding introducing the second run in the men's four-man bobsleigh competition. Subsequent programmes subject to change.
7.10 Winter Olympics: Today at the Games. Highlights from the 15th day of the Games in Russia.
8.00 Top Gear. Jeremy Clarkson, Richard Hammond and James May demonstrate their love of small cars with a trip to Ukraine. (R)
9.00 The Lost Portrait of Bonnie Prince Charlie: A Culture Show Special. Bendor Grosvenor tries to track down a missing painting of Charles Edward Stuart by artist Allan Ramsay in the hope of unravelling one of the greatest mysteries in British art.
10.00 QI XL. With Katy Brand, Sue Perkins and David Mitchell.
10.45 Film: There Will Be Blood. (2007) Historical drama, starring Daniel Day-Lewis.
1.15 This Is BBC Two.

ITV

6.00 CITV: Dino Dan. **6.25** Matt Hatter Chronicles. (R) **6.45** Canimals. (R) **6.55** Canimals. (R) **7.00** Canimals. (R) **7.10** Om Nom Stories. (R) **7.15** Om Nom Stories. (R) **7.20** Sooty. (R) **7.30** Scrambled! **9.25** ITV News. **9.30** Dinner Date. (R) **10.30** Murder, She Wrote. (R) **11.30** ITV News. **11.40** The Crocodile Hunter Diaries. (R) **12.10** The Jeremy Kyle Show USA. **1.05 Film:** Casino Royale. (1967) **3.35** Midsomer Murders. (R) **5.35** Regional Programme; Weather. **5.45** ITV News; Weather.
6.00 The Cube: Celebrity Special. Boxer David Haye and I'm a Celebrity 2013 winner Kian Egan set out to complete a series of fiendishly difficult challenges and win thousands for charity. Phillip Schofield presents.
7.00 Ant & Dec's Saturday Night Takeaway. New series. The Geordie duo return with the entertainment show. Eamonn Holmes and Ruth Langsford take part in I'm a Celebrity Get Out of Me Ear, and Michael Buble performs.
8.20 Take Me Out. Mr Wales 2013, a semi-pro wrestler, a champagne importer and a cleaner try to impress the panel and win a date to the Isle of Fernandos. Last in the series.
9.50 The Jonathan Ross Show. The host subjects another batch of celebrity guests to no-holds-barred questioning. Plus, musical performances by A-list bands and solo artists.
10.50 ITV News; Weather.
11.05 Film: The Fast and the Furious: Tokyo Drift. (2006)
1.00 Jackpot247. **3.00** In Plain Sight. (R) **3.45** ITV Nightscreen.

CHANNEL 4

6.35 The Hoobs. (R) **7.00** Trans World Sport. **8.00** The Morning Line. **9.00** Everybody Loves Raymond. (R) **9.30** Frasier. (R) **10.00** Frasier. (R) **10.35** The Big Bang Theory. (R) **11.00** The Big Bang Theory. (R) **11.30** How I Met Your Mother. **12.00** How I Met Your Mother. **12.25** The Simpsons. (R) **1.00** The Simpsons. (R) **1.30** Channel 4 Racing. **4.10** Come Dine with Me. (R) **4.40** Come Dine with Me. (R) **5.10** Come Dine with Me. (R) **5.40** Come Dine with Me. (R)
6.15 Superstar Dogs: Countdown to Crufts. A German shepherd, a border collie and a Labrador-Staffie cross compete.
6.45 Channel 4 News.
7.00 The Restoration Man. George Clarke follows a couple's project to transform a derelict flint mill in Stone, Staffordshire, and uncovers the link between the building and the work of Josiah Wedgwood. (R)
8.00 Walking Through History: North Norfolk. Tony Robinson learns about Victorian Norfolk during a coastal journey. Last in the series.
9.00 Hostages. Ellen sneaks away to meet a family friend who may be able to help her.
9.55 Film: Transporter 3. (2008) Underworld courier Frank Martin transports the kidnapped daughter of a crooked government minister across Europe. Action thriller sequel, with Jason Statham.
11.55 Film: Cop Land. (1997)
1.45 Boss. **2.45** One Minute Past Midnight. (R) **2.55** One Born Every Minute. (R) **3.55** Kirstie's Handmade Treasures. (R)

CHANNEL 5

6.00 Milkshake! **10.00** Access. **10.15 Film:** Paul Blart: Mall Cop. (2009) **12.00 Film:** Sabrina. (1995) Romantic comedy remake, with Harrison Ford and Julia Ormond. **2.25** Diagnosis Murder. (R) **3.25 Film:** Columbo: A Bird in the Hand. (1992) **5.20 Film:** Columbo: The Most Crucial Game. (1972)
6.40 5 News Weekend.
6.45 NCIS. A sailor's body is discovered in a disused restaurant, and his death is initially ascribed to an accidental drug overdose – but Abby discovers evidence suggesting he was murdered. (R)
7.30 NCIS. A nuclear power plant inspector suffers radiation poisoning, forcing the team to consider the possibility that a foreign power deliberately targeted him. (R)
8.30 The NCIS Movie: Legend. Feature-length episode. The agents travel to LA to work with another NCIS team on an investigation that escalates into a high-priority case, and Tony begins to pry into Ziva's life. (R)
10.10 Film: Nora Roberts' Midnight Bayou. (2009) Premiere. An attorney investigates the dark history of his mansion to discover the truth behind a haunting. Supernatural romantic drama, with Jerry O'Connell and Lauren Stamile.
12.00 SuperCasino. **3.10** Benidorm ER. (R) **4.00** Wildlife SOS. (R) **4.25** Make It Big. (R) **4.50** The Funky Valley Show. (R) **5.00** Angels of Jarm. (R) **5.10** Hana's Helpline. (R) **5.20** Angels of Jarm. (R) **5.30** The Funky Valley Show. (R) **5.40** Hana's Helpline. (R)

DIGITAL

BBC Three
7.00 Great Movie Mistakes: Revenge of the Fifth **7.15** Doctor Who **8.00** Doctor Who: The Ultimate Guide **9.00 Film:** Little Fockers (2010) **10.30** Family Guy
BBC Four
7.00 Wild China **8.00** Lost Kingdoms of South America **9.00** Salamander **10.40** Ultimate Number 1s at the BBC **11.40** Forever Young – How Rock 'n' Roll Grew Up
ITV2
3.40 Brit Awards 2014 **5.55 Film:** The Perfect Man (2005) **8.00 Film:** Ocean's Eleven (2001) **10.20** Celebrity Juice: Saturday Night Takeaway Special **11.10 Film:** Hannibal (2001)
ITV3
3.50 Film: Clockwise (1986) **5.45** Agatha Christie's Poirot **6.55** Rosemary & Thyme **8.00** Doc Martin **9.00** Vera **11.00** A Touch of Frost
ITV4
2.10 Film: The Appaloosa (1966) **4.15** Storage Wars **5.20 Film:** Superman II (1980) **7.55** Hornblower. First of a two-part seafaring drama, starring Ioan Gruffudd. **10.00 Film:** Above the Law (1988)
E4
3.30 The Big Bang Theory **4.30** Rude(ish) Tube **5.30** How I Met Your Mother **6.30** The Big Bang Theory **7.30** How I Met Your Mother **8.00** The Tomorrow People **9.00 Film:** Airplane! (1980) **10.50** Rude Tube **11.50** The Big Bang Theory
Film4
3.10 Carry On Up the Khyber (1968) **4.55** Coraline (2009) **6.55** The Day the Earth Stood Still (2008) **9.00** Babylon AD (2008) **10.45** Carriers (2009)

FREE TV Amplifiers for Pensioners

As part of Amplifon's National Campaign for Better Hearing we are now giving enquirers with hearing difficulties a **FREE TV Amplifier** to help with everyday sounds around the home - great for conversation, listening to TV, radio, even birds singing!

Most people with hearing difficulties could benefit from this offer. The TV Amplifier will be given free to keep, with batteries included. There is no obligation to purchase and all genuine enquirers will be delighted with this free offer from Amplifon.

"I first realised I was losing my hearing when I was struggling to hear the TV. I now wear hearing aids and no one complains about the volume on the TV anymore"

HURRY limited stock available

FREEPHONE 0800 028 4764 Quote LOC1902

Please tell me how I can claim my FREE TV Amplifier

Mr ☐ Mrs ☐ Ms ☐ (please tick) Other
First name Surname
Address
Postcode
Telephone Mobile
LOC190214SS8

Simply address your envelope to FREEPOST Amplifon (No further address details or stamp required)
The National Campaign for Better Hearing is a trading name of Amplifon Ltd.

amplifon
The Hearing Aid Specialists

THE REP'S SPRING & SUMMER SEASON

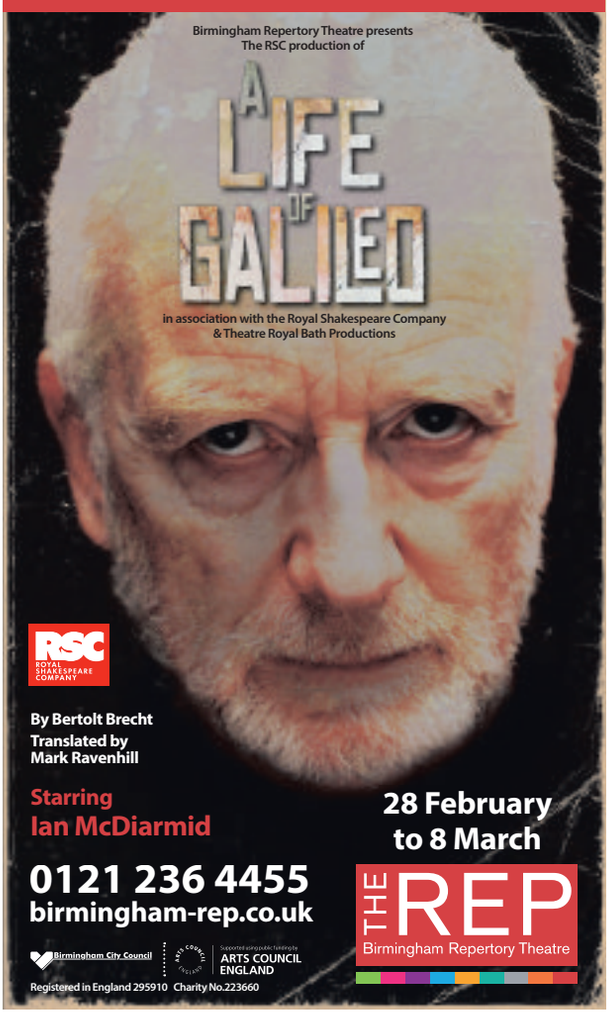

wow!
Great value coach holidays

• Coaches depart from your local West Midlands pick up point
• Free excursion programme • Dinner, bed & breakfast and entertainment at most hotels

Newquay
Polperro, Looe & St Ives
TOUR OF THE WEEK
Four nights dinner, bed & breakfast at the Godolphin Hotel, Newquay
GET OUT AND ABOUT
• St Ives & Perranporth
• Looe & Polperro
MONDAYS
17, 24, 31 MAR
14, 28 APR
5 days from £149.95

4 DAY TOURS Fri 14 Mar
Folkestone & Eurotunnel trip to Bruges £109.95
Torquay £99.95

5 DAY TOURS Mon 17 Mar
Newquay £129.95
Tintagel & Padstow £189.95
Bournemouth £129.95
Folkestone & Eurotunnel trip to Bruges £129.95
Eastbourne £119.95
Brighton 99p BAR SPECIAL! £179.95
Torquay & Eden Project £139.95
Weston-Super-Mare £119.95
Torquay £119.95
Pontins, Brean Sands £119.95
Sand Bay & Bath NOW £159.95
Bournemouth, Roundhouse FULL BOARD! £169.95

4 DAY TOURS FRI 21 Mar
Folkestone & Eurotunnel To Bruges £109.95
Isle of Wight £99.95
Babbacombe, Seaton & Sidmouth £119.95
Torquay £99.95
Bournemouth £119.95
Eastbourne £99.95
Weston-super-Mare £99.95
Pontins, Brean Sands £79.95
Sand Bay 1960's Cabaret Special NOW £129.95
Sandown, IOW, Royal Pier Hotel NOW £119.95
Bournemouth, Heathlands Hotel 99p BAR SPECIAL! £129.95

Southport Keswick & 7 Lakes
Britannia Hotel, Standish
2 FREE COACH TRIPS, KESWICK, GRASMERE, KENDAL, MORECAMBE, SOUTHPORT
5 DAYS
4 nights dinner, bed & breakfast
MONDAYS
21 Apr, 19 May, 9, 30 Jun, 28 Jul, 4, 18 Aug, 1, 15 Sep
MOST DRINKS 2 FOR 1 6-9pm EVERY NIGHT
from £159.95

Isle Of Wight SANDOWN
Springtime special
Royal Pier Hotel Sandown
ROUND THE ISLAND TOUR AND VISIT TO RYDE (5 day tours only)
4 DAYS 3 nights dinner, bed & breakfast
FRIDAYS 21, 28 Mar
now £119.95
5 DAYS 4 nights dinner, bed & breakfast
MONDAYS 24, 31 Mar
now £159.95

Call for brochure 0844 682 0081
Travelstyle
miles more smiles
www.travelstyletours.co.uk

Weekend Breaks from £59.95
All coach travel & quality overnight dinner, bed & breakfast

Windermere & Todmorden Market
8, 22 Mar, 12 Apr, 10 May
2 days £59.95

Peak District & Olde Worlde Cheshire
10 May, 21 Jun, 5 Jul, 2, 23 Aug
2 days £59.95

Llandudno & Chester
Elvis Tribute Night Whitehouse Hotel
28 Mar, 25 Apr
Plus 6 free drinks!
3 days £89.95

Blackpool
Grasmere & Windermere
28 Mar, 30 May, 27 Jun, 26 Sep
3 days from £79.95

Cardiff & Bath
Murder Mystery Weekend
26 Apr, 7 Jun, 26 Jul, 20 Sep
2 days £79.95

Mersey Cruise
Beatles Tour & Chester
8, 22 Mar, 12, 26 Apr, 24 May
2 days £69.95

Bath & Dean Forest Steam
Plus coffee & cake on board!
3 May, 19 Jul, 2 Aug, 20 Sep
2 days £79.95

Also available
LONGLEAT & BATH 19 Apr, 17 May 2 days £79.95
JERSEY BOYS LONDON 29 Mar, 27 Sep 2 days £139.95
LET IT BE LIVERPOOL 12 Apr 2 days £99.95
LEGOLAND & LONDON 3 May, 21 Jun 2 days £99.95
LONDON FREEDOM WEEKEND 8, 22, 29 Mar 2 days £79.95
SETTLE-CARLISLE RAILWAY & HAWORTH 7 Jun, 12 Jul 2 days £99.95
EXETER & TORQUAY 8, 29 Mar 26 Apr 2 days £59.95
DISNEYLAND PARIS various dates 4/5 days £219.95
STONEHENGE & WEYMOUTH 2, 23 May 4 days £149.95

WHATS ON from £55
• Downton Abbey • Tall Ships
• Dorset Steam Fair • Edinburgh Tattoo
• Buckingham Palace • Harry Potter at Warners
• Chelsea/Hampton Court/Southport/Harrogate/Arley Flower Shows • Farnborough/Fairford Air Shows
• Blackpool Lights • Ideal Home • 1940's weekends
• Miss Saigon • Phantom • Wicked
plus many more... Visit travelstyletours.co.uk

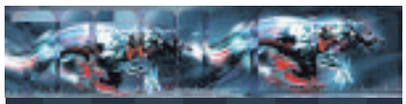

Dine in our viewing Restaurant Thursdays & Saturdays
(conditions apply)

MONMORE GREEN
GREYHOUND STADIUM

Online booking now available
Monmore Green Greyhound Stadium
Sutherland Avenue, Wolverhampton WV2 2JJ
Tel: 01902 452648 www.monmoredogs.co.uk

Gamble for fun, not to win, www.gambleaware.co.uk

Over 81,000 potential customers read this paper every week

Call 01543 465341 to get your advert seen!!

What's On!

SUNDAY'S TV 23.02.14

Listings supplied by Press Association

CHOICE

Laura Main

Call the Midwife
BBC1, 8pm
Babies, medical emergencies, period costumes – no wonder this series continues to clean up in the ratings, it's got all the ingredients you could possibly want from a Sunday night drama. And for anyone who thinks it might benefit from a little more romance, you're in for a treat this week as Trixie catches the eye of the local curate, Tom. While we normally wouldn't have thought Nonnatus House's resident blonde bombshell would be the type to have her head turned by a clergyman, she's thrilled when he asks her to join him for a day of cricket.

BBC1

6.00 Breakfast. **7.30** Match of the Day. (R) **9.00** The Andrew Marr Show. **10.00** The Big Questions. **11.00** Saturday Kitchen Best Bites. **12.15** MOTD2 Extra. **1.00** BBC News; Weather. **1.15** Bargain Hunt. (R) **2.15** The Indian Doctor. (R) **2.55** Flog It! Trade Secrets. (R) **3.30** Escape to the Country. (R) **4.15** Deadly 60 on a Mission: Pole to Pole. **4.45** Songs of Praise. **5.20** Pointless Celebrities. (R)
6.10 BBC News; Regional News; Weather.
6.30 Blandings. Clarence and Connie's terrifying sister Charlotte arrives – and threatens to stay for good.
7.00 Countryfile. From the Isle of Portland off the Dorset coast, where Matt Baker explores its three lighthouses and Julia Bradbury visits the famous Portland Stone quarries. Including Weather for the Week Ahead.
8.00 Call the Midwife. Trixie is excited when a local curate invites her on a date. Shelagh has finally decided what she wants in life and Patsy works tirelessly to diagnose a docker's unusual symptoms.
9.00 The Musketeers. Porthos is sentenced to death for murder, then swiftly abducted by a gang from the slums, leaving the other Musketeers to infiltrate this dangerous district to find their friend.
10.00 BBC News; Weather.
10.25 Match of the Day 2. Including highlights of Liverpool v Swansea City.
11.35 Film: The Devil's Double. (2011) Premiere. Fact-based drama, starring Dominic Cooper.
1.15 Weatherview. **1.20** BBC News.

BBC2

6.00 Film: Bachelor Knight. (1947) **7.30** Monty Don's Italian Gardens. (R) **8.30** Countryfile. (R) **9.30** Live Winter Olympics. Coverage of the final day of the Games in Russia. **2.30** Live Winter Olympics. A look back at the 22nd staging of the Winter Olympics. **4.00** Live Winter Olympics Closing Ceremony. The 22nd Winter Olympics are officially brought to a close.
7.00 Hunt vs Lauda: F1's Greatest Racing Rivals. Documentary using archive footage and interviews with key players to chart the battle between Britain's James Hunt and Austria's Niki Lauda for the 1976 world drivers' championship. (R)
8.00 Top Gear. Jeremy Clarkson drives the hand-crafted Touring Superleggera Disco Volante and Richard Hammond experiences the Mercedes-Benz G63 AMG 6x6.
9.00 Dragons' Den. Aspiring entrepreneurs pitch ideas including a glow-in-the-dark sportswear brand, a uniquely shaped energy-saving device and a confidence-building children's toy.
10.00 Alan Davies Apres-Ski. The comedian and his guests give their take on the latest from Sochi. Last in the series. (R)
10.30 Line of Duty. Denton gathers compromising evidence to use against AC-12. (R)
11.30 Film: Of Time and the City. (2008) Documentary in which film-maker Terence Davies examines how his home city of Liverpool has changed.
12.45 Film: Silkwood. (1983) **2.50** Sign Zone: Countryfile. (R) **3.45** Holby City. (R)

ITV

6.00 CITV: Dino Dan. **6.10** Dino Dan. (R) **6.25** Matt Hatter Chronicles. (R) **6.45** Canimals. (R) **6.55** Canimals. (R) **7.00** Canimals. (R) **7.10** Om Nom Stories. (R) **7.15** Om Nom Stories. (R) **7.20** Sooty. (R) **7.30** Scrambled! **9.25** Murder, She Wrote. (R) **10.20** Dickinson's Real Deal. (R) **11.20** ITV News; Weather. **11.30** Countrywise. **11.45** Inside the National Trust. **12.45 Film:** Evil Under the Sun. (1982) **3.00 Film:** On Her Majesty's Secret Service. (1969) **5.50** Regional Programme ; Weather.
6.00 ITV News; Weather.
6.15 Dancing on Ice. With only five stars left in the competition, the pressure increases tonight as they must all skate twice, including a routine without the support of their professional partners. The results are at 8.30pm.
7.45 All Star Family Fortunes. McFly bassist Dougie Poynter and 1980s pop star Sinitta team up with their families in an attempt to win a jackpot of £30,000 for charity.
8.30 Dancing on Ice: The Skate Off. A battle for the last place in the semi-final.
9.00 Mr Selfridge. Harry organises a patriotic concert to raise money for the troops, and having offered to help the government, receives orders to leave London on a secret mission to Berlin.
10.00 ITV News at Ten; Weather.
10.15 It'll Be Alright on the Night. TV bloopers. (R)
11.15 Premiership Rugby Union.
12.15 The Store. **2.15** The Jeremy Kyle Show USA. (R) **3.45** ITV Nightscreen.

CHANNEL 4

6.10 The Hoobs. (R) **6.35** The Hoobs. (R) **7.05** Freesports on 4. **7.30** Arenacross. **8.00** Frasier. (R) **8.25** The Taste. (R) **9.30** Sunday Brunch. **12.30** The Big Bang Theory. (R) **1.00** The Big Bang Theory. (R) **1.30** How I Met Your Mother. **1.55** How I Met Your Mother. **2.25** The Simpsons. (R) **3.00** The Simpsons. (R) **3.30** Jamie and Jimmy's Friday Night Feast. (R) **4.30** Deal or No Deal. **5.35 Film:** The Devil Wears Prada. (2006) Comedy drama, starring Meryl Streep.
7.40 Channel 4 News.
8.00 The Edwardian Grand Designer: A Time Team Special. Tony Robinson goes behind the scenes of the National Trust's £11million restoration of Castle Drogo in Devon and finds out about the life and work of its architect Edwin Lutyens.
9.00 Film: Bridesmaids. (2011) Premiere. A disorganised woman takes charge of her best friend's bridal party, but finds she has a rival in the wife of the groom's boss. Comedy, with Kristen Wiig and Rose Byrne.
11.25 Film: Sex and the City. (2008) Journalist Carrie prepares for her wedding, but fiance Big is starting to get cold feet. Comedy, starring Sarah Jessica Parker, Kim Cattrall, Kristin Davis and Cynthia Nixon.
1.55 Boss. Kane takes a break from City Hall. **2.55** One Born Every Minute. A father-to-be cannot be contacted as his girlfriend's labour progresses. (R) **3.55** Location, Location, Location. Revisiting two couples who were expecting babies. (R) **4.50** Supernanny US. (R) **5.30** Deal or No Deal. (R)

CHANNEL 5

6.00 Milkshake!: Peppa Pig. **6.05** Roary the Racing Car. (R) **6.15** Fifi and the Flowertots. (R) **6.25** Bubble Guppies. (R) **6.35** The Mr Men Show. (R) **6.50** Chloe's Closet. (R) **7.00** Roobarb and Custard Too. (R) **7.10** Bananas in Pyjamas. (R) **7.25** Make Way for Noddy. (R) **7.35** Bert and Ernie's Great Adventures. (R) **7.40** City of Friends. (R) **7.55** Little Princess. (R) **8.05** Olly the Little White Van. (R) **8.10** The Adventures of Bottle Top Bill and His Best Friend Corky. (R) **8.25** Angelina Ballerina. (R) **8.40** Rupert Bear. (R) **8.55** Ben and Holly's Little Kingdom. (R) **9.15** Jelly Jamm. (R) **9.30** LazyTown. (R) **10.00** Power Rangers Super Samurai. (R) **10.35** Power Rangers Megaforce. (R) **11.00** Access. (R) **11.10** The Dog Rescuers. (R) **11.45** The Hotel Inspector. (R) **12.45** Ice Road Truckers. (R) **1.45** Ben Fogle: New Lives in the Wild. (R) **2.45 Film:** The Kid. (2000) **4.45 Film:** Over Her Dead Body. (2008)
6.35 5 News.
6.40 Film: The Man in the Iron Mask. (1998) The Three Musketeers set out to depose the King of France and place his imprisoned twin brother on the throne. Swashbuckling adventure, with Leonardo DiCaprio and John Malkovich. Edited for violence and sexual content.
9.00 Film: Daybreakers. (2010) Thriller, starring Ethan Hawke.
10.55 Film: The Matrix Revolutions. (2003) Sci-fi sequel, starring Keanu Reeves.
1.15 SuperCasino. **3.05** Ultimate Emergency Bikers. (R) **4.00** Wildlife SOS. (R) **4.25** Make It Big. (R) **4.50** The Funky Valley Show. (R) **5.00** Angels of Jarm. (R) **5.10** Hana's Helpline. (R)

DIGITAL

BBC Three
7.00 Pop's Greatest Dance Crazes **7.25** The Voice UK **9.00** Sun, Sex and Suspicious Parents: Thailand **10.00** Family Guy **10.45** Uncle **11.15** American Dad!
BBC Four
7.00 Francesco's Italy Top to Toe **8.00** The Review Show **9.00** Bunkers, Brutalism and Bloodymindedness: Concrete Poetry with Jonathan Meades **10.00 Film:** In a Better World (2010) **11.50** BB King – The Life of Riley
ITV2
3.50 Ant & Dec's Saturday Night Takeaway **5.15 Film:** Junior (1994) **7.30 Film:** Ocean's Thirteen (2007) **10.00** The Only Way Is Essex **11.00** Utterly Outrageous Reality TV Moments 2013
ITV3
2.55 Agatha Christie's Marple **4.55** Lewis **7.00** Agatha Christie's Poirot **9.00** Ronnie Corbett's Comedy Britain **10.00** Inspector Morse
ITV4
2.50 Film: Northwest Mounted Police (1940) **5.20 Film:** Nevada Smith (1966) **8.00** Premiership Rugby Union **9.00 Film:** The Keeper (2009) **11.00** Hell on Wheels **11.55** Nitro Circus
E4
3.00 Marvel's Agents of SHIELD **4.00** The Tomorrow People **5.00** Troy **6.00** Brooklyn Nine-Nine **6.30** The Big Bang Theory **8.00 Film:** Ice Age: Dawn of the Dinosaurs (2009) **10.00** The Big Bang Theory **10.30** My Mad Fat Diary **11.30** Rules of Engagement
Film4
2.35 At the Earth's Core (1976) **4.20** Freaky Friday (1976) **6.15** Independence Day (1996) **9.00** Unknown (2011) **11.15** The Talented Mr Ripley (1999)

FREE TV Amplifiers for Pensioners

As part of Amplifon's National Campaign for Better Hearing we are now giving enquirers with hearing difficulties a **FREE TV Amplifier** to help with everyday sounds around the home - great for conversation, listening to TV, radio, even birds singing!

Most people with hearing difficulties could benefit from this offer. The TV Amplifier will be given free to keep, with batteries included. There is no obligation to purchase and all genuine enquirers will be delighted with this free offer from Amplifon.

"I first realised I was losing my hearing when I was struggling to hear the TV. I now wear hearing aids and no one complains about the volume on the TV anymore"

HURRY limited stock available

FREEPHONE 0800 028 4764 Quote LOC1902

Please tell me how I can claim my FREE TV Amplifier

Mr ☐ Mrs ☐ Ms ☐ (please tick) Other
First name Surname
Address
Postcode
Telephone Mobile
Simply address your envelope to FREEPOST Amplifon (No further address details or stamp required)
The National Campaign for Better Hearing is a trading name of Amplifon Ltd.
LOC190214SS8
amplifon The Hearing Aid Specialists

SALEEM BAGH INDIAN CUISINE

2 for 1 DINING IN
Sunday & Thursday - Main Meal Only
(Not to be used in conjunction with any other offers)

Quality of Service Gold Award with 5 Stars
Staffordshire Curry Club
Highly Commended 2010 to 2012
A host of other awards have been received
★ ★ ★ ★ ★

FREE Home Delivery Services
with 10% Discount - (min order £15, 4 mile radius)
FREE Bottle of Wine on orders over £20
20% discount on collections
FREE Bottle of Wine with orders over £20
(After Discount, Excluding Drinks)
You are welcome to bring your own drink!

www.saleembagh.co.uk/cannock
Queens Square, Cannock, Staffs
Tel: 01543 505089 / 574945

5.30pm until late 7 nights a week
Catering for large party bookings
Rate My Place by Environmental Health **awarded 4 star**

BANQUET EVENING
every Monday
9 courses **£10.95ph**

TOP OF THE WORLD
TOPOFTHEWORLDBANQUETING.COM
BANQUETING & CONFERENCE SUITE

UP & COMING EVENTS...
For Ticket info call 01785 246914

THE DRIFTERS
the Legend Continues

21st March

THE COMMITMENTS
with Comedienne and compare Sheila McMahon

18th April

PETERSHILTON
with compare Alan Mcinally

9th May

Drifters ticket price is £25 standing/ 3 course meal and show £49.99.
Ticket prices for other events TBC

Top of the World Banqueting & Conference Suite
139 NEWPORT ROAD, STAFFORD, ST16 2EZ.
www.topoftheworldbanqueting.co.uk

CHADSMOOR PROGRESSIVE CLUB
Burns Street WS11 2DR 01543 502378
SATURDAY 1ST MARCH
HELP FOR HEROS
TOM RYAN SINGS SINATRA
SATURDAY 8TH MARCH
KARAOKE DISCO
SATURDAY 29TH MARCH
SHOWNIGHT - IN AID OF MACMILLAN NURSES
5 ACTS - TICKETS £3.00
PRIZE BINGO EVERY TUESDAY & THURSDAY
LINE DANCING EVERY WEDNESDAY

Money Prize Bingo with £150 minimum Jackpot
Friday Night, Sunday Morning and Sunday Night
Open All Day Saturday & Sundays

Sky Sports shown here • Free Wi-Fi
New members and bonafide guests welcome
ROOM FOR HIRE

Wedding Fayre

Sunday 23rd February 2014 at the
Holiday Inn
11.00 - 3pm

Holiday Inn Walsall
M6, Jct.10
20 Wolverhampton Road West
Bescot
Walsall
WS2 0BH

NotJust EXHIBITIONS
WWW.NOTJUSTEXHIBITIONS.CO.UK

If you would like to exhibit then please email
wedding@notjustexhibitions.co.uk
Tel: 07876 347 787

What's On!

Film Choices

Monday
Austin Powers: International Man of Mystery, Channel 5, 11pm
A velvet-clad, sex-crazed secret agent from the 1960s agrees to be put into a state of suspended animation after his arch-enemy escapes justice. Thirty years later he is defrosted to do battle with the power-mad villain again,. Spoof spy adventure, with Mike Myers, Elizabeth Hurley, Mimi Rogers and Robert Wagner. (1997)

Wednesday
Beginners, Channel 4, 12.05am
A man starting a relationship looks back on the last years of his father's life, when he came out as gay at the age of 75. He recalls the old man's passionate new outlook on life, and ponders what the experience can teach him about his current romance. Comedy drama, starring Ewan McGregor and an Oscar-winning Christopher Plummer. (2010)

The Well, Channel 4, 1.50am
The son of a rich white man is suspected of being behind the disappearance of a five-year-old black girl, causing a near riot among the black community. When she is later found trapped in a well, the townspeople set aside their racial differences and unite to rescue her. Drama, starring Richard Rober, Henry Morgan, Barry Kelley and Christine Larson. (1951)

One Flew Over the Cuckoo's Nest, Friday, BBC2, 11.05pm

Thursday
Hunger Point, Channel 5, 3.15pm
Two sisters struggle to come to terms with the legacy of their mother's obsession with dieting and physical perfection. As they try to beat the strict conditioning she instilled in them, they begin to rebuild their shattered family life. Drama, starring Barbara Hershey, Christina Hendricks, Susan May Pratt and John Getz. (2003)

Friday
Black Friday, Channel 5, 3.20pm
An expert in bank security systems is forced to commit a crime when her daughter is taken hostage. The girl's captors order her to break into a dead cop's safety-deposit box and retrieve a vital piece of incriminating evidence. Thriller, starring Amy Carlson, Judd Nelson, Thomas Ian Griffith and Darcy Rose Byrnes. (2007)

One Flew Over the Cuckoo's Nest, BBC2, 11.05pm
A rebellious convict gets himself sent to a psychiatric hospital, thinking it will be easier than prison. Finding himself surrounded by institutionalised patients, he encourages them to rebel against the tyrannical head nurse. Milos Forman's Oscar-winning drama based on Ken Kesey's novel, starring Jack Nicholson, Louise Fletcher, Brad Dourif, Christopher Lloyd, William Redfield, Will Sampson and Danny DeVito. (1975)

Pick of the Week

Courtroom drama is back on the defence

British TV viewers seem to love nothing more than a good crime drama. Programmes such as Broadchurch, Inspector George Gently and DCI Banks regularly do well in the ratings, but they tend to concentrate on what happens when the culprits are caught – we rarely see what happens to them after that.

Law & Order: UK manages to straddle both the investigation and the prosecution, but without the depth legal drama fans probably crave. Kavanagh QC did delve into that side of things, but few series since then have managed it – until **Silk, BBC1, 9pm** made its debut in 2011.

We're thrilled to see it back for a third series, and with its original stars, Maxine Peake and Rupert Penry-Jones, still on board. Both are in-demand (Peake has also turned to writing recently – her first play, Beryl: A Love Story on Two Wheels, will open at the West Yorkshire Playhouse in Leeds in June), so it wouldn't have been a major shock if they were too busy to participate in Peter Moffat's acclaimed drama.

Her character, Martha, is thrown into the thick of things as soon as the new series begins when she's asked to defend the son of the head of chambers who has been arrested for killing a police officer – and as the evidence stacks up against him, her job seems to get increasingly difficult.

Meanwhile, Billy struggles with a secret and a new practice manager sends ripples through the clerks' room.

Maxine has played both criminals and lawyers during her career, and is very clear about which is the more challenging role.

"It's much more interesting being in front of the court," she admits. "And I think performance-wise, it's harder pretending to defend someone than being the defendant."

Female QCs are few and far between – there have only ever been about 300, according to Bar Council statistics – but Maxine had help when it came to research from a formidable role model.

"I met with Helena Kennedy QC at a charity event at the Royal Courts of Justice, around the same time I knew I was going up for the part," reveals Maxine. "I remember thinking 'this woman is quite special and I'd like to find out more about this world'.

"It's scary and it's true that women don't get a fair crack at the whip, partly because as a women you have to make sacrifices, such as deciding whether to have a family, and being a QC takes over your life."

However, Martha is no dowdy, lifeless, career-driven soul.

"I wanted to make her a little bit glamorous, I feel she's got her own personality, she's a bit rock 'n' roll. She's definitely into her music. It's funny because my friends were like 'hang on, that's you,' because I love my music and red lipstick, which worked for the character too."

But has playing Martha given Maxine a taste for the legal profession?

"I find it fascinating but I don't think I'm quite cut out for it!" she laughs. "I think I'd get far too involved and that's what you see with Martha. I'd find it really difficult to switch off and I think you sort of have to, because people's lives are in your hands."

Neil Stuke, Miranda Raison and Frances Barber also star.

Rupert Penry-Jones and Maxine Peake star in Silk, Monday, BBC1, 9pm

Best of the Rest

Monday
The Gadget Show
Channel 5, 7pm
This year marks Jason Bradbury's 10th as host of The Gadget Show, a series that kicked off in June 2004 with Adrian Simpson, Jon Bentley, Bradbury and Suzi Perry examining camcorders, TVs, cars with heads-up displays and mobile phones. The first of the new run sees the return of Ortis Deley. He, Rachel Riley and Jason explain why the desktop PC has fallen out of favour. Ortis will also nip to Italy to test iCub, a robot that learns skills from social interaction. As instantly retro photos are still hugely popular, Jon and the Beatles' former photographer Paul Beriff will be following a Fab Four tribute band around Liverpool. Plus, online video stars Matt and Darren test portable gaming devices.

DCI Banks
ITV, 9pm
If Stephen Tompkinson played DCI Banks like his first major character, Drop the Dead Donkey's dodgy cameraman Damian Day, you could expect planted evidence and false testimonies left, right and centre. Fortunately, Banks is far more dedicated to the truth – and in the conclusion of this two-parter, he's having to go all-out to find it. He learns of a mysterious tape recording that appears to link Matt Barber's father Jack, who was the original investigating officer in the John Gaunt case, with the Crystal Kiss – and faces a race against time to retrieve it. Helen, meanwhile, thinks she has all she needs to push the former copper harder.

Tuesday
Death in Paradise
BBC1, 9pm
Tycoon Alexander Jackson, owner of Sebastien Island, has been shot dead at a family gathering. As there is only one property on the island, and access is limited to one jetty via boat, the suspects are Alexander's three kids, housekeeper Rosie, and PA Emily. They were all at the house at the time of the crime. However, with only one of the late man's sons able to provide an alibi, Humphrey Goodman (Kris Marshall) and his team hope they can crack the case before the killer strikes again. With a hurricane approaching, the crime-busters could be stranded until the storm passes.

Wednesday
Line of Duty
BBC2, 9pm
The art of any great drama in these days of multi-channel viewing is grabbing the audience by the scruff of the neck and not letting go until the closing titles. Which is one of the reasons this fast moving, hard-hitting cops-and-robbers saga has touched a chord with the masses. In the latest offering Lindsay is remanded in custody on a murder charge, and her first thought on hearing the verdict is wondering who will take care of Bella, her cat. When she becomes the victim of a violent attack, Lindsay confides in Kate that she had a previous relationship with an executive police officer – who may have wanted her framed.

Suspects
Channel 5, 10pm
A woman has been attacked by the West Willow canal by a man wearing gloves and a balaclava. There is no CCTV footage, which naturally makes life difficult for crime busters DS Jack Weston (Damien Molony) and Charlie Steele (Clare-Hope Ashitey). The fact there have been two other rapes within a mile-and-a-half radius makes them suspect recently released serial rapist George Callahan. When pulled in for questioning, he claims to have been watching football at home, and both his home CCTV (installed since his release) and his girlfriend Annette (Annabelle Apsion) corroborates his alibi. Jack smells a rat, while DC Steele is stunned that the latest rape victim is the station's chief superintendent's wife.

Suspects, Wednesday, Channel 5, 10pm

Thursday
Inspector George Gently
BBC1, 8.30pm
As well as letting us admire the 1960s fashions, Inspector George Gently also examines the social issues of the time, and this episode, the last in the current series, turns its attention to the decline of the coal industry. The once-thriving colliery town of Burnsend is facing an uncertain future amid reports that the National Coal Board is planning to close the mine – and the atmosphere is about to get even more tense after the body of miner Arthur Hawkes is discovered in the pit. Gently and Bacchus are called in to investigate, and discover that union man Hawkes had been in conflict with his 'comrades', as well as the management.

Friday
Jonathan Creek
BBC1, 9pm
Alan Davies recently tried out an unlikely new job – winter-sports reporter. He's been bringing us his own unique take on the action from Sochi in BBC Two's Apres-Ski. But now he's getting back to a more familiar role, that of master illusionist Jonathan Creek. The first episode seems tailor-made for him, as it involves a West End leading lady Juno Pirelli (Ali Bastian) who is found stabbed in a locked dressing room. But now he's happily married and working alongside his wife Polly (Sally Alexander), can Jonathan be persuaded to return to sleuthing?

Edge of Heaven
ITV, 9pm
He may have a Wham!-obsessed mother and live in Margate's only 1980s-themed bed and breakfast, but it seems unlikely Alfie will be in the mood to jive around the kitchen to Wake Me Up Before You Go-Go. If you missed last week's opening instalment of this promising comedy drama, it saw him being ditched at the altar by his bride Carly, who then went off on their honeymoon on her own – which she clearly enjoyed because she's now back with a new boyfriend..

HAD AN ACCIDENT? CAUTION

Then call us **FIRST** to arrange a **FREE** No Obligation Interview at our office or your home.

GARDNER ILIFF AND DOWDING SOLICITORS
14/16 WOLVERHAMPTON ROAD, CANNOCK
Tel: 01543 466941 Email: nic.dowding@gidsolicitors.com www.gidsolicitors.com

YOUR LOCAL EXPERTS IN PERSONAL INJURY

Our Personal Injury Department is headed up by partner Nicholas Dowding a member of the Law Society Personal Injury Panel.

Your claim will be dealt with on A NO WIN NO FEE BASIS by a qualified solicitor and we shall ensure that you get everything you are entitled to.

Personal Injury

Brain Gym

No.261

Codeword

Each number in the grid represents a different letter of the alphabet and every letter of the alphabet is used. Use the given letter(s) to the right of the main grid to start you off.

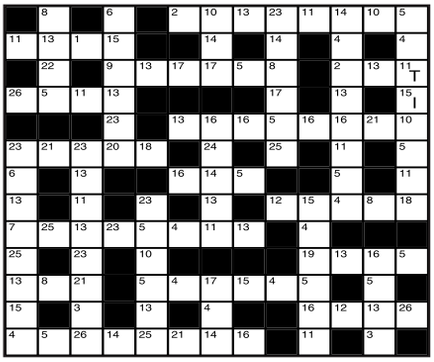

LAST WEEK'S SOLUTION:

1	2	3	4	5	6	7	8	9	10	11	12	13
F	P	W	X	V	H	I	K	U	C	S	Q	N
14	15	16	17	18	19	20	21	22	23	24	25	26
O	J	Y	A	L	B	Z	T	E	R	M	G	D

Double Crossword

Choose either quick or cryptic clues - both fit the same grid.

Cryptic Clues:

Across

1. Word associated with poker, but it's not flush! (4)
8. One is certain to be this (10)
9. Was present and listened (8)
10. Stops and objects (4)
12. It's not very often one gets a letter ahead of time! (6)
14. Picnic, perhaps (3,3)
15. His work's a grind (6)
17. Walk the street with a list (6)
18. Deserted port (4)
19. Give an undertaking to shrink? (8)
21. He's versatile, but liable to go to pieces (3,2,5)
22. Take the last drop (4)

Down

2. Order to the non-conformist on the track? (3,3,4)
3. Vague letter of little value (4)
4. Holiday when one is not at one's best (3,3)
5. Promise to put a shelf on quietly (6)
6. Film executive on board (8)
7. Service accommodation (4)
11. Unpopular second feature that's apt to grow on one (6,4)
13. One of the family may be oriental (8)
16. It has all the right ingredients (6)
17. Various indications it's not raining (6)
18. City where mail goes astray (4)
20. Charge for a plant (4)

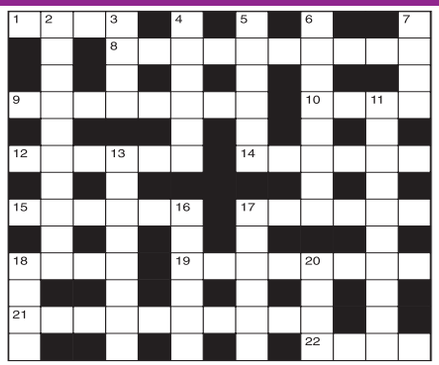

Quick Clues:

Across

1. Girl (4)
8. Victorious (10)
9. Finished (8)
10. Percolate (4)
12. Painter (6)
14. Show clearly (6)
15. Resting (6)
17. Threefold (6)
18. Wound-mark (4)
19. Cannibal (8)
21. Happy (10)
22. Above (4)

Down

2. Dictatorial (10)
3. Cease (4)
4. Strip (6)
5. Hinder (6)
6. Punish (8)
7. Pace (4)
11. Great merit (10)
13. Blend (8)
16. Perpetrate (6)
17. Ligament (6)
18. Sieve (4)
20. Too (4)

Sudoku

			5					7
	5	2		4		6	1	
1				9	3			5
2			3			8		
6	8			7			3	1
		1			8			6
3			1					9
	7	8		3		1		
5					6			8

Fill in the grid below so that every column, every row and each of the 3x3 boxes contains all the digits from 1 to 9.

LAST WEEK'S SOLUTIONS >

6	7	1	4	2	5	9	8	3
5	8	2	3	1	9	6	7	4
4	9	3	6	8	7	2	5	1
2	3	7	5	4	1	8	6	9
9	1	6	8	7	3	5	4	2
8	4	5	2	9	6	3	1	7
7	5	8	1	3	2	4	9	6
1	2	4	9	6	8	7	3	5
3	6	9	7	5	4	1	2	8

LAST WEEK'S CROSSWORD SOLUTIONS: CRYPTIC - Across: 7 Altar; 8 Rioters; 9 Tickets; 10 Fault; 12 First of all; 15 Incapacity; 18 Deter; 19 Neutron; 21 Galleon; 22 Angel. Down: 1 Master-mind; 2 Stick; 3 Free; 4 Wrists; 5 Confront; 6 Refusal; 11 Tolerantly; 13 Importer; 14 Scuttle; 16 Canine; 17 Drags; 20 Utah. QUICK - Across: 7 Earth; 8 Subject; 9 Observe; 10 Taper; 12 Stentorian; 15 Incendiary; 18 Naive; 19 Strikes; 21 Reviles; 22 False. Down: 1 Decoration; 2 Erase; 3 Char; 4 Astern; 5 Abattoir; 6 Despoil; 11 Ring-master; 13 Tenderly; 14 Achieve; 16 Insist; 17 Skill; 20 Rife.

CP BIGWOOD

AUCTION

27th February @11am

At Aston Villa Football Ground

140 Lots

To include properties on behalf of:

- Vacant Residential Properties
- Residential Investment Properties
- Vacant Commercial Properties
- Commercial Investment Properties
- Land/Development Opportunities
- Ground Rents

Please note charges may apply in addition to the purchase price, please contact us for further details

0121 233 5046 cpbigwood.com

@CPBigwood

123 Cannock Road, Chadsmore
2 Bed End Terraced
Guide: £64,000 - £68,000

3 Rowan Croft, Price Street, Cannock
Retirement Apartment
Guide: £58,000 - £62,000

252 - 254 Cannock Road, Cannock
Investment Property
Guide: £180,000- £200,000

36 Wrights Avenue, Chadsmoor, Cannock
Investment Property
Guide: £48,000 - £52,000

ENTRIES INVITED

FOR OUR NEXT AUCTION

Telephone For A Free No Obligation Appraisal

Residential Properties 0121 233 5046

Commercial Properties 0121 237 4850

& Land/Development Sites

PARTNERS -
T.W. BOOT, FRICS
R.W.B. LYNE, MRICS

BOOT & SON

Independent Chartered Surveyors
Established 1919

Visit our Web site
www.bootandson.co.uk
for all Property Matters

AUCTION
MARCH 2014
ENTRIES INVITED

13 PENKRIDGE COURT, NEW PENKRIDGE ROAD, CANNOCK

WELL EQUIPPED FIRST FLOOR APARTMENT
Located In Popular Development Convenient For Facilities At The Town Centre

- Communal hall, stairs & landing
- Reception hall
- Lounge
- Kitchen
- Bedroom
- Bathroom
- Allocated parking space
- Communal grounds
- Fully double glazed
- Gas central heating
- Security phone system
- Inspection recommended
- EPC rating 81

£89,950

131 DARTMOUTH AVENUE,CANNOCK

CONSIDERABLY IMPROVED AND EXTENDED DETACHED FAMILY RESIDENCE Located In Popular Residential Area

- Lounge
- UPVC double glazed conservatory
- Dining room
- Sitting/family room/ office
- Dining kitchen
- Utility
- Four first floor bedrooms
- Refitted en-suite shower room
- Refitted family bathroom
- Second floor landing
- Second floor bedroom
- Fully double glazed
- Gas central heating
- Extensive low maintenance landscaped gardens
- Off road parking
- EPC rating 66

£295,000 FREEHOLD

12 ST JOHNS CLOSE, CANNOCK

CONSIDERABLY IMPROVED AND EXTENDED WELL EQUIPPED SEMI DETACHED RESIDENCE Offering Flexible Accommodation With Detached Two Storey Annex Which Could Be Used For The Purpose Of Home Business (Subjecto To Planning Permission Being Obtained)

- Lounge
- Dining room
- Dining kitchen
- UPVC double glazed conservatory
- Four double bedrooms
- Luxury family bathroom and En-suite shower room
- Second floor sitting room and study/store
- Detached two storey annex
- All windows double glazed
- Gas central heating
- Double length integral garage
- Landscaped gardens
- Inspection essential to fully appreciate this property
- EPC rating 68

£236,950 FREEHOLD

CHELTENHAM COURT, CANNOCK

A DEVELOPMENT OF FOUR HIGH SPECIFICATION THREE BEDROOMED MEWS HOUSES LOCATED IN PRIVATE DRIVE

Each Property Will Compromise:

- Entrance Lobby
- Lounge
- Luxury Fitted Dining Kitchen
- Cloakroom with W.C.
- Double Glazed Conservatory
- Landing
- Three Bedrooms
- En-Suite Shower Room
- Family Bathroom
- Gardens
- Garage
- Off Road Parking
- Gas Fired Central Heating
- Fully Double Glazed

LABC 10 Year Warrantee

PLOT	PRICE	AVAILABILITY	TENURE
PLOT 1	£149,950	SSTC	FREEHOLD
PLOT 2	£149,950	AVAILABLE	FREEHOLD
PLOT 3	£149,950	SSTC	FREEHOLD
PLOT 4	£149,950	SSTC	FREEHOLD

A DEVELOPMENT BY CASTLE HOMES

3 LANGDALE GREEN, CANNOCK

IMPROVED MID MEWS THREE BEDROOMED HOUSE LOCATED IN POPULAR RESIDENTIAL AREA CONVENIENT FOR FACILITIES

- Cloakroom with w.c.
- Lounge
- Double glazed conservatory
- Breakfast kitchen
- Three bedrooms
- Wet room shower room
- Off road parking
- Gas fired central heating
- Fully double glazed
- EPC rating 72

£98,000 FREEHOLD

4 BADGER CLOSE, HUNTINGTON

WELL EQUIPPED FOUR BEDROOMED DETACHED FAMILY HOUSE Located In Popular Cul-de-sac Within Reach Of Facilities At Cannock And Hednesford

- Two reception rooms
- Double glazed conservatory
- Breakfast kitchen
- Four bedrooms
- Bathroom and En-suite shower room
- Integral garage
- Gas fired central heating
- Fully double glazed
- Intruder alarm
- EPC rating 59

£209,950 FREEHOLD

6 LINDEN VIEW, HEDNESFORD

CONSIDERABLY EXTENDED AND IMPROVED FIVE BEDROOMED SEMI DETACHED HOUSE Located In Popular Cul-De-Sac Convenient For Facilities At Cannock and Hednesford Centres

- Entrance hall
- Three reception rooms
- Refitted kitchen
- Cloakroom with w.c.
- Five bedrooms
- Bathroom and En-suite shower room
- Off road parking
- Fully double glazed
- Gas fired central heating
- EPC rating 63

£174,950 FREEHOLD

ASPEN HOUSE, 2 SHIREWOOD, CANNOCK, WS11 1RA

LUXURIOUSLY APPOINTED SIX BEDROOMED DETACHED FAMILY RESIDENCE LOCATED IN SECURITY GATED PRIVATE DRIVE IN THE MUCH AFTER SHOAL HILL DISTRICT OF THE TOWN ADJOINING CANNOCK CHASE

- Canopy Porch
- Central Reception Hall
- Cloakroom with W.C.
- Lounge
- Study/Cinema Room
- Dining Room
- Luxury Fitted Breakfast Kitchen
- Family Room
- Two Double Glazed Conservatories
- Central Galleried Landing
- Six Bedrooms
- Two En-Suite Shower Rooms
- En-Suite Bathroom
- Family Bathroom
- Detached Triple Width Garage
- Landscaped Well Stocked Gardens
- Fully Double Glazed
- Gas Fired Central Heating
- Intruder Alarm
- Security Gated Private Drive Access

Internal Inspection is Essential To Fully Appreciate This Quality Property
EPC rating 72

PRICE : £825,000 : FREEHOLD

11 SOUTH CLOSE, CANNOCK

INDIVIDUALLY DESIGNED DETACHED FAMILY RESIDENCE OFFERING FLEXIBLE THREE/FOUR BEDROOMED ACCOMMODATION OCCUPYING PRIVATE GARDENS In Cul-De-Sac In Much Sought After Residential Area Of The Town

- Spacious lounge
- Minstrel gallery and inglenook fire place
- Dining room
- Study/bedroom four
- Breakfast kitchen and Utility room
- Central galleried landing
- Three bedrooms
- Family bathroom and En-suite shower room
- Detached double width garage
- Well stocked gardens
- Predominantly double glazed
- Gas fired central heating
- Inspection highly recommended
- EPC rating 57

£299,950 FREEHOLD

75 WOOD LANE, WEDGES MILLS

THREE BEDROOMED SEMI DETACHED HOUSE BUILT IN THE POPULAR INTER WAR PERIOD LOCATED IN SEMI RURAL POSITION CONVENIENT FOR FACILITIES AT CANNOCK TOWN CENTRE

- Two reception rooms
- Kitchen
- Three bedrooms
- Bathroom
- Garage (limited size)
- Off road parking
- South facing rear gardens
- Gas fired central heating
- Fully double glazed
- EPC rating tbc

£169,950 FREEHOLD

25 CAPERCAILLE DRIVE, HEATH HAYES

WELL EQUIPPED FIRST FLOOR COACH HOUSE STYLE APARTMENT LOCATED IN POPULAR POSITION CLOSE TO FACILITIES

- Entrance lobby
- Lounge/dining area
- Fitted kitchen
- Bedroom
- Bathroom
- Integral garage
- Gas fired central heating
- Fully double glazed
- Intruder alarm
- EPC rating 74

£109,950 FREEHOLD

324 OLD HEDNESFORD ROAD, CANNOCK

CONSIDERABLY EXTENDED AND IMPROVED FOUR BEDROOMED DETACHED BUNGALOW Occupying Mature Gardens Extending To Approx. 0.387 Of An Acre Convenient For Facilities At The Town Centre

- Side reception hall
- Lounge
- Fitted dining kitchen
- Four bedrooms
- En-suite bathroom
- Refitted shower room
- Carport
- Range of outbuildings
- Mature well stocked gardens
- Extensive off road parking
- Fully double glazed
- Gas fired central heating
- Inspection highly recommended
- EPC rating 67

£350,000 FREEHOLD

70 NORTON GREEN LANE, NORTON CANES

IMPROVED AND EXTENDED THREE BEDROOMED LINKED DETACHED HOUSE Located In Popular Residential Area Of The Village

- Lounge/Dining area
- Double glazed conservatory
- Kitchen
- Utility room
- Cloaks/shower room
- Off road parking and Garage (limited length)
- Well stocked gardens
- Off road parking
- Gas fired central heating
- Fully double glazed
- EPC rating 64

£159,950 FREEHOLD

NORCLA, 82 BEVAN LEE ROAD, CANNOCK

WELL EQUIPPED THREE BEDROOMED SEMI DETACHED HOUSE OCCUPYING LARGER GARDENS WITHIN REACH OF FACILITIES AT THE TOWN CENTRE

- Lounge
- Dining kitchen
- Double glazed conservatory
- Three bedrooms
- Bathroom
- Built-on garage
- Larger gardens
- Fully double glazed
- Gas fired central heating
- EPC rating tbc

£159,950 FREEHOLD

RICS

01543 50 54 54

19 Wolverhampton Road, Cannock, Staffordshire. WS11 1DG
Fax: 01543 466913 Email: info@bootandson.co.uk Web:www.bootandson.co.uk

The Property Ombudsman

BOOT & SON

Independent Chartered Surveyors
Established 1919

Scan the QR code to see our **Properties to BUY**

Scan the QR code to see our **Properties to RENT**

HIGHFIELDS GARDENS

Welcome

HIGH MOUNT STREET, HEDNESFORD, WS12 4BN (WITH ACCESS BETWEEN 93 AND 103)

PHASE II OF WELL EQUIPPED FOUR BEDROOMED DETACHED FAMILY HOMES
Being built as part of a private owner/occupier development of 22 dwellings

Available To Purchase Off Plan. Completion June 2014

Well Equipped Four Bedroomed Mews Family Homes with Two En-Suites & Family Bathroom.

EPC Rating 82 www.rightmove.co.uk - Search:- WS12 4BN

Plot 14	The Ripon	Not Yet Released	Freehold	Not Yet Released
Plot 15	The Ripon	Not Yet Released	Freehold	Not Yet Released
Plot 16	The Ripon	£227,000	Freehold	Available
Plot 17	The Ripon	£229,950	Freehold	Available

Help to Buy — Move In With 5% Deposit & 75% Mortgage.

Backed by HM Government www.helptobuy.org.uk

17 TRENTHAM CLOSE, HEATH HAYES

CONSIDERABLY IMPROVED AND WELL EQUIPPED FOUR BEDROOMED DETACHED FAMILY HOUSE LOCATED IN POPULAR CUL-DE-SAC CONVENIENTLY LOCATED FOR FACILITIES CLOSE BY

- Lounge
- Dining room
- Refitted breakfast kitchen
- Four bedrooms
- Refitted family bathroom and Refitted en-suite shower room
- Built-on double length garage
- Corner plot gardens
- Gas fired central heating and Predominantly double glazed
- Gated side drive providing secure parking for caravan, boat or other vehicles
- Inspection highly recommended
- EPC rating 69

£239,950 FREEHOLD

QUOIN HOUSE, 158 HATHERTON ROAD, CANNOCK

AN OUTSTANDING INDIVIDUALLY DESIGNED CONSIDERABLY EXTENDED AND IMPROVED DETACHED FAMILY RESIDENCE Providing Unique And Spacious Accommodation Which Has Undergone Extensive Refurbishment To Incorporate Many Contemporary Features The Property Occupies Excellent 0.34 Acre Corner Plot In Much Sought After Residential Area Of The Town

- Central reception hall with galleried landing
- Three reception rooms
- Refitted kitchen with sitting area
- Four double bedrooms
- Three en-suites and family bathroom
- Integral double width garage
- Indoor/Outdoor heated swimming pool
- CCTV and intruder alarm
- Fully double glazed and Gas central heating
- EPC rating 61

£785,000 FREEHOLD

1 LOCK KEEPERS CLOSE, NORTON CANES

WELL EQUIPPED FOUR BEDROOMED DETACHED FAMILY HOUSE Located In Popular Cul-de-sac Convenient For Facilities Within The Village

- Lounge
- Dining kitchen/family room
- Double glazed conservatory
- Four bedrooms
- En-suite shower room
- Family bathroom
- Built-on garage
- Well stocked gardens
- All windows double glazed
- Gas fired central heating
- Intruder alarm
- Inspection recommended
- EPC rating 62

£210,000

Shereston House

37 Old Penkridge Road, Cannock, Staffordshire, WS11 1HX

Distinctive Luxuriously Appointed Six Bedroomed Detached Residence Of Character

EPC Rating 86 ***PRICE: £875,000 FREEHOLD***

Firstpost Homes — FIRST HOMES OF DISTINCTION

18 CHURCH STREET, BRIDGTOWN

WELL EQUIPPED EXTENDED DETACHED COTTAGE OF CHARACTER Conveniently Located For Facilities

- Lounge
- Sitting room
- Dining/family area
- Breakfast kitchen area
- Rear entrance lobby
- Cloaks/shower room
- Landing
- Three bedrooms
- Bathroom
- Gardens
- Gas fired central heating
- Fully double glazed
- Inspection highly recommended
- EPC rating 35

£142,500 FREEHOLD

15 VICTORIA STREET, BROOMHILL, CANNOCK

RECENTLY COMPLETED INDIVIDUALLY DESIGNED TWO BEDROOMED DETACHED BUNGALOW Offering Well Equipped Accommodation Approached Via A Private Drive

- Hall/dining area
- Lounge
- Breakfast kitchen
- Two double bedrooms
- Bathroom
- Built-on garage
- Well stocked gardens
- Fully double glazed
- Solid fuel central heating
- EPC rating 74

£176,950 FREEHOLD

34 ROWAN ROAD, CANNOCK

IMPROVED LINKED DETACHED THREE BEDROOMED BUNGALOW LOCATED IN POPULAR CUL-DE-SAC IN THE SHOAL HILL DISTRICT OF THE TOWN ADJOINING CANNOCK CHASE TO THE REAR

- Reception hall
- Lounge
- Dining kitchen
- Three bedrooms
- Bathroom
- Separate toilet and shower room
- Gardens at rear
- Fully double glazed
- Gas fired central heating
- EPC rating 50

£199,950 FREEHOLD

156 BELT ROAD, HEDNESFORD

CONSIDERABLY IMPROVED THREE BEDROOMED DETACHED HOUSE Located In Popular Residential Area

- Lounge
- Sitting room
- Refitted kitchen
- Utility area
- Refitted shower room
- Three bedrooms
- Refitted bathroom
- Gardens
- Gas fired central heating
- Inspection recommended
- EPC rating 51

£123,495 FREEHOLD

LYNWOOD, 52 STATION STREET, CHESLYN HAY, WS6 7EE

PART EXCHANGE CONSIDERED

A SUPERBLY APPOINTED IMPROVED AND EXTENDED THREE DOUBLE BEDROOMED FAMILY RESIDENCE WITH SECLUDED WELL STOCKED MATURE GARDENS

- ❖Reception Hall
- ❖Guests Cloaksroom With WC
- ❖Lounge
- ❖Dining Room
- ❖Kitchen
- ❖Utility Room
- ❖UPVC Double Glazed Conservatory
- ❖Cellar
- Galleried Landing❖
- Three Double Bedrooms❖
- En-Suite Shower Room❖
- Family Bathroom❖
- Gas Central Heating❖
- Predominantly Double Glazed❖
- Built-On Garage With First Floor Office❖
- Attractive Landscaped Gardens❖
- ❖EPC Rating 49❖
- ❖Gated Secure Off Road Parking❖
- ❖Internal Inspection Essential To Fully Appreciate This Luxury Property❖

PRICE : £299,000 : FREEHOLD

15 POPLAR STREET, NORTON CANES

CONSIDERABLY EXTENDED AND IMPROVED FOUR BEDROOMED DETACHED FAMILY HOUSE Located In Popular Residential Position Convenient For Facilities In The Village

- Lounge
- L-shaped fitted breakfast kitchen
- Dining room
- Cloakroom with w.c.
- Double glazed conservatory
- Four bedrooms
- Refitted en-suite shower room
- Refitted family bathroom
- Integral garage
- Well stocked gardens
- Gas fired central heating
- Fully double glazed
- Inspection highly recommended
- EPC rating 55

£229,950 FREEHOLD

10 CHURCH STREET, BRIDGTOWN

IMPROVED WELL EQUIPPED TWO BEDROOMED END TERRACED HOUSE CONVENIENTLY LOCATED FOR FACILITIES

- Sitting room
- Living room
- Fitted kitchen
- Landing
- Two bedrooms
- Refitted bathroom
- Gardens
- Gas fired central heating
- Fully double glazed
- EPC rating 51

£104,950 FREEHOLD

38 HEATH STREET, HEDNESFORD

CONSIDERABLY IMPROVED WELL EQUIPPED TWO BEDROOMED DETACHED BUNGALOW Conveniently Located For Facilities

- Lounge
- Breakfast kitchen and double glazed conservatory
- Two double bedrooms
- Bathroom
- Off road parking
- Well stocked gardens
- Gas fired central heating
- Fully double glazed
- PV Panels subject to feed in tariff
- EPC rating 77

£174,950 FREEHOLD

10 FOXHILL CLOSE, HEATH HAYES

EXTENDED AND IMPROVED THREE BEDROOMED SEMI DETACHED HOUSE Located In Cul-De-Sac In Popular Residential Area

- Lounge
- Dining room
- Breakfast kitchen
- Three bedrooms
- Bathroom
- Integral garage
- Gardens
- Gas fired central heating
- Fully double glazed
- Of interest to the first time buyer
- EPC rating 52

£132,500 FREEHOLD

47 SANDY LANE, CANNOCK

IMPROVED WELL EQUIPPED DETACHED HOUSE Located In Much Sought After Residential Area Close To The Shoal Hill District Of Cannock Chase And Overlooking Greenbelt Farmland To The Front

- Enclosed porch
- Lounge/dining room
- UPVC double glazed conservatory
- Kitchen
- Cloaks/shower room
- Landing
- Four bedrooms
- Refitted bathroom
- Integral garage (limited length)
- Gas central heating
- Fully double glazed
- Gardens
- Inspection recommended
- EPC Rating: 47

£244,495 FREEHOLD

RICS

01543 50 54 54

19 Wolverhampton Road, Cannock, Staffordshire. WS11 1DG
Fax: 01543 466913 Email: info@bootandson.co.uk Web:www.bootandson.co.uk

The Property Ombudsman

NEW

LANGHOLM DRIVE CANNOCK

•Extended Link Det •Four Bedrooms •Master En-suite •Guest WC •Utility Room •EPC = D

£230,000

NEW

WATERMINT CLOSE WIMBLEBURY

•Detached House •Three Bedrooms •Master En-suite •Refitted Kitchen •Utility Room •EPC = D

£190,000

NEW

LANGHOLM DRIVE CANNOCK

•Link Detached •Four Bedrooms •Extended Lounge Diner •Refitted Breakfast Kitchen •Refitted Shower Room •EPC = TBA

£185,000

NEW

PARTRIDGE CLOSE HEATH HAYES

•Three Storey Mid Terrace •Four Bedrooms •Dining Kitchen •Guest Cloakroom •Rear Garden •EPC = C

£170,000

db 50

db roberts

Cannock

01543 469966

www.dbroberts.co.uk

NEW

LITTLEWOOD LANE CHESLYN HAY

•Extended & Improved •Four Bed Mid Terrace •Refitted Kitchen •Refitted Shower Room •Garage •EPC = D

£159,950

WE'VE EXTENDED OUR INCREDIBLE

0.75%*

COMMISSION + VAT

FEE DEAL

ASK IN BRANCH FOR MORE DETAILS

*SUBJECT TO TERMS AND CONDITIONS

NEW

CEMETERY ROAD CANNOCK

•Detached Family Home •Three Bedrooms •Extended Lounge Diner •Dining Kitchen •Garage •EPC = E

£140,000

NEW

BATH ROAD CANNOCK

•Two Bed Semi •Kitchen Diner Leading To Conservatory •Lounge •Modern Bathroom •EPC = D •

£125,000

NEW

MOUNT STREET HEDNESFORD

•Mid Terrace •Two Double Bedrooms •Downstairs Bathroom •Two Reception Rooms •Garden & Parking •EPC = TBA

£90,000

NEW

GLOUCESTER WAY HEATH HAYES

•Four Bed Detached •Spacious Lounge •Dining Room •Downstairs Playroom •Guest Cloakroom •EPC = D

£225,000

NEW

HEATH STREET HEDNESFORD

•Improved Detached •Four Beds •Refitted Bathroom •Refitted Kitchen •Spacious Lounge •EPC = TBA

£185,000

NEW

MONARCH PARK, LIMEPIT LANE HUNTINGTON

•New Build •Three Bedrooms •En-suite Shower Rm •Guest Cloaks •Enclosed Garden •EPC = B

£170,000

NEW

SUNBEAM DRIVE WALSALL

•Link Det •Three Beds •Kitchen Diner •Refitted Shower Room •No Upward Chain •EPC = F

£154,950

NEW

CANNOCK ROAD HEDNESFORD

•Semi Detached •Two Bedrooms •Lounge •Dining Room •Single Garage •EPC = TBA

£117,500

NEW

HOLLY LANE GREAT WYRLEY

•Detached Family Home •Three Beds •Refitted Kitchen •Refitted Bathroom •Dining Room •EPC = E

£199,950

NEW

WOODFIELD DRIVE NORTON CANES

•Link Detached Bungalow •Two Bedrooms •Refitted Bathroom •Dining Kitchen •No Chain •EPC = E

£175,000

NEW

BOND WAY HEDNESFORD

•Three Bed Semi •Lounge Diner •Utility Room •Conservatory •Rear Garden •EPC = D

£129,995

NEW

VIEW STREET HEDNESFORD

•Detached Dorma Bungalow •Three Bedrooms •Refitted Shower Room •Breakfast Kitchen •Off Road Parking •EPC = E

£190,000

NEW

CAVERSHAM MEWS CANNOCK

•Mid Terrace •Three Bedrooms •Refitted Bathroom •Open Plan Lounge •Dining Kitchen •EPC = B

£155,000

NEW

NEW STREET BRIDGTOWN

•Two Bed Mid Terrace •Lounge •Dining Room •Rear Garden •AUCTION •EPC = TBA

£90,000

NEW

RAWNSLEY ROAD HEDNESFORD

•Detached Bungalow •Two Bedrooms •Kitchen Diner •Dining Room •Enclosed Rear Garden •EPC = TBA

£184,500

NEW

SUNLEY DRIVE CANNOCK

•Three Bed Semi •Guest Cloaks •Extended Lounge/Dining Room •Downstairs Study/Playroom •Enclosed Garden •EPC = D

£129,950

NEW

MONARCH PARK LIMEPIT LANE

•New Build •Three Bed Semi •Breakfast Kitchen •Lounge Diner •Guest Cloakroom •EPC = B

£165,000

NEW

MOONS LANE CHESLYN HAY

•Five Bedroom Detached •Three Reception Rooms •Fitted Kitchen •Conservatory •Double Garage •EPC = TBA

£435,000

EASTGATE CANNOCK

•End Terrace •Two Bedrooms •Refitted Kitchen •Refitted Bathroom •Off Road Parking •EPC = C

£114,995

SWEETBRIAR WAY WIMBLEBURY

•Well Presented •Four Bed Det •Part Ex Considered •Enviable Views •Two Receptions •EPC = D

£299,950

PUBLIC NOTICE

NOTICE OF OFFER: 14 Melrose Drive, Hednesford, Cannock, Staffordshire, WS12 4LU. We advise that an offer has been made for the above property in the sum of £125,000. Any persons wishing to increase on this offer should notify the agents of their best offer prior to exchange of contracts. D B Roberts, 1-3 Wolverhampton Road, Cannock, Staffordshire, WS11 1AP. 01543 469966.

RICS NAEA rightmove.co.uk Zoopla PrimeLocation.com

NEW PRICE

ST. MICHAELS DRIVE CANNOCK

•Extended Det •Three Bedrooms •En-suite Shower Rm •Dining Room •Guest WC •EPC = D

£165,000

NEW PRICE

HAMPTON STREET CANNOCK

•Well Presented •Three Beds •Refitted Kitchen •Refitted Bathroom •No Upward Chain •EPC = D

£108,500

NEW PRICE

BADGER COURT HEATH HAYES

•Ground Floor Apartment •One Bed •Lounge/Diner •Well Presented •Gated Parking •EPC = C

£89,950

NEW PRICE

THIRLMERE CLOSE CANNOCK

•Three Beds •Refitted Kitchen •Refitted Shower Rm •Refiited Guest Cloaks •EPC = D •

£205,000

db 50

db roberts

Cannock

01543 469966

www.dbroberts.co.uk

AUCTION

CANNOCK ROAD HEDNESFORD

•Spacious Detached •Five/Six Bedrooms •Three Receptions •Guest W.C •Rear Garden •EPC = F

£215,000

NEXT LIVE AUCTION THURSDAY 27TH FEBRUARY 2014

Property For Auction	Starting Price
4 Bedford Avenue, Stafford - 2 Bed Semi	£99,950
33 Melbourne Crescent, Stafford - 2 Bed Semi	£80,000
168 Sandon Road, Stafford - 2 Bed Mid Terrace	£90,000
Lawrence House, Telford - 4 Bed Semi	£170,000
9 Selbourne, Telford - 3 Bed MidTerrace	£35,000
52 Allwood Gardens, Birmingham - 2 Bed Mid Terrace	£55,000
28 Greaves Road, Dudley - 3 Bed Mid Terrace	£59,950
1 Parish Close, Telford - 3 Bed Semi	£89,950
36 Moreton Road, Wolverhampton - 2 Bed Semi	£65,000
47 Broadway, Cannock - 2 Bed Semi	£79,950
334 Pye Green Road, Cannock - 3 Bed Detached	£120,000
117 Boulton Grange, Telford - 3 Bed End Terrace	£75,000
106 Holyhead Road, Telford - Detached Studio	£60,000
6 Beckbury Drive, Telford - 5 Bed Detached	£159,950
44 Quail Gate, Shawbirch, Telford - 1 Bed Apartment	£59,950
25 Albert Terrace, Stafford - 2 Bed Mid Terrace	£70,000
15 Station Road, Telford - 3 Bed End Terrace	£99,950
64 Alliance Street, Stafford - 2 Bed End Terrace	£69,950
21 Second Avenue, Stafford - 3 Bed Semi	£90,000
9 Marston Road, Hednesford, Cannock - 4/5 Bed Semi	£140,000
17 Finchfield Lane, Wolverhampton - 3 Bed Detached	£145,000

WOLVERHAMPTON RACECOURSE DUNSTALL PARK WV6 0PE

REGISTRATION FROM 6:30PM

AUCTION

NORTON EAST ROAD NORTON CANES

•Semi Detached •Well Presented •Three Bedrooms •Lounge •Converted Garage •EPC = C

£130,000

AUCTION

HIGH MOUNT STREET HEDNESFORD

•Modernisation Req •Det Bungalow •Three Beds •Two Receptions •No Upward Chain •EPC = D

£130,000

AUCTION

WALSALL ROAD CANNOCK

•Semi Det •Three Bedrooms •Two Receptions •Enclosed Rear Garden •No Upward Chain •EPC = E

£95,000

MEADOW GROVE GREAT WYRLEY

•Semi Detached •Three Bedrooms •Cul De Sac •Re-Fitted Bathroom •No Upward Chain •EPC = E

£125,000

WALSALL ROAD CANNOCK

•Well Presented •Three Bedrooms •Two Receptions •Kitchen And Utility •Gardens •EPC = D

£115,950

NEW PRICE

WESTBOURNE AVENUE WALSALL

•Dorma Bungalow •Four Bedrooms •Refitted Breakfast/Kitchen •Large Garden •No Chain •EPC = D

£165,000

NEW PRICE

BARNSWOOD CLOSE CANNOCK

•Detached Bungalow •Three Bedrooms •Refitted Kit & Bath •Lounge Diner •No Chain •EPC = D

£190,000

BRISBANE WAY CANNOCK

•Four Bed Det •Master En-suite •Two Receptions •Utility Room •No Upward Chain •EPC = D

£289,950

MOUNT PLEASANT CHESLYN HAY

•Four Bed Detached •Individually Designed •Two En Suites •Kitchen Diner •Lounge Diner •EPC = D

£359,995

NEW PRICE

HOLLY LANE GREAT WYRLEY

•Traditional Style Semi •Three Bedrooms •Kitchen Diner •Rear Garden •Driveway •EPC = D

£155,000

NEW PRICE

EASTGATE CANNOCK

•Semi Detached •Two Bedrooms •Guest Cloaks •O/Plan Lounge •Gardens •EPC = C

£114,500

NEW PRICE

NUTHATCH CLOSE CANNOCK

•Three Storey Det •Four Bedrooms •Master En Suite •Kitchen Diner •Dining Room •EPC = C

£190,000

NEW PRICE

HEATHGAP ROAD CANNOCK

•Modern Detached •Three Bedrooms •Lounge Diner •Garden •Driveway •EPC = C

£168,000

HAREBELL CLOSE CANNOCK

•Link Detached •Three Bedrooms •Refitted Dining Kitchen & Bathroom •Conservatory •Garage •EPC = D

£162,500

CANNOCK ROAD CANNOCK

•Terrace •Two/Three Bedrooms •Two Receptions •Rear Garden •Detached Garage •EPC = E

£89,950

CHERRYBROOK DRIVE PENKRIDGE

•Extended Semi •Three Bedrooms •Dining Kitchen •Sep Dining Room •Village Location •EPC = D

£189,950

COWLEY GREEN HEDNESFORD

•Semi Det Bungalow •Three/Four Bedrooms •Corner Plot •Off Road Parking •Refurbished •EPC = D

£155,000

RIVERSIDE COURT CANNOCK

•Two Bedrooms •Second Floor •40% Share •Allocated Parking •No Chain •EPC = C

£49,950

THE HOLLIES CHESLYN HAY

•Well Presented •Four Bed Semi •Guest Cloakroom •Master Ensuite •Spacious Lounge •EPC = B

£175,000

ST. JOHNS ROAD CANNOCK

•Three Beds •Corner Plot •Refitted Kitchen •Two Receptions •Refiited Shower Room •EPC = D

£122,950

STEPHENSON WAY HEDNESFORD

•Three Bed Home •Master En-Suite •Guest W C •Kitchen Diner •Enclosed Garden •EPC = C

£159,995

RICS NAEA rightmove.co.uk Zoopla PrimeLocation.com

Lorna Sumnall

SALES AND LETTINGS

0.65% NO VAT

TO SELL YOUR PROPERTY

Web: www.lornasumnall.com

Cannock 01543 262 212
Rugeley and Surrounding areas 01889 620 006

Areas covered: *Cannock, Rugeley, Lichfield, Burntwood, Sutton, Tamworth*

The Siding, Rugeley Rd, Hednesford

- Smart Apartment
- 2 Bedrooms
- Living Room
- Kitchen
- Bathroom with Shower
- Good Starage
- Communal Garden
- Off Road Parking
- Available Now

£450 pcm

The Sycamores, Lichfield

- Smart Small House
- Popular Area
- One Bedroom
- Living Room
- Kitchen
- Bathroom
- Small Garden
- Close to City
- 2 Parking Spaces

£450 pcm

Kingfisher Court, Burntwood

- Lovely Apartment
- 2 double bedrooms
- Living Room/Diner
- Breakfast Kitchen
- Master with en-suite
- Family Bathroom
- Secure Entrance
- Garage

£495

Gratley Croft, Huntington

- Lovely Refurbished
- 3/4 Bed House
- 4th Bed or Dining Room
- Living Room/Diner
- Kitchen
- Bathroom
- Lovely Garden
- Parking

£525 pcm

Winstanley Place, Rugeley

- Nice House
- Re Decorated
- 3 Bedrooms
- Living Room/Diner
- Kitchen
- Family Bathroom
- Central Heating
- Garden
- Parking

£525 pcm

Acton Court, Lichfield

- Immaculate Apartment
- Furnished
- 2 Bedrooms
- Living Room/Diner
- Fitted Kitchen
- Bathroom with Shower
- Secure Entrance
- Close to Rail Station
- Parking

£550 pcm

Millcroft Way, Armitage

- Smart Detached
- 3 Bedrooms
- Master En-suite
- 2 Receptions Rooms
- Conservatory
- Fitted Kitchen
- Family Bathroom
- Garden
- Parking

£625 pcm

Drovers Close, Uttoxeter

- Smart House
- 3 Bedrooms
- Master with Ensuite
- Living Room/Diner
- Kitchen
- Family Bathroom
- Garden
- Close to Town
- 2 Parking Spaces

£695 pcm

Barn, Hixon

- Fabulous Barn
- Amazing Views
- Country Setting
- 4 Bedrooms
- Master with Ensuite
- 2 Receptions
- Breakfast Kitchen
- Cloaks
- Garden
- Parking

£795 pcm

Dorset House, Station Street, Cheslyn

- Grand Victorian House
- Stunning Interior
- 6 Bedrooms
- 4 Reception
- 2 Bathrooms
- Utility
- Cloaks
- Fabulous Garden
- 0.3 Acre
- 2 Garages

£550,000

Hatherton Road, Cannock

- Amazing 6 Bed House in 1/3 Acre
- Part can be self contained
- 3 Reception Rooms
- Breakfast Kitchen
- 3 Bathrooms
- Utility & Cloaks
- Garage
- Fabulous Garden

£460,000

Old Stafford Road, Slade Heath

- Fabulous Barn Conversion
- 5 Bedroom or 4 and extra lounge
- Living Room
- Dining Room
- 2 Bathrooms
- Cloaks & Utility
- Garden
- Car Port & Parking

£327,500

Stafford Lane, Hednesford

- Lovely 3 bed Semi
- Good Size
- Living Room
- Dining room
- Kitchen
- Bathroom
- Fabulous rear garden
- Parking for 3 and garage

£145,000

Princess Street, Burntwood

- Converted Detached
- Stunning Interior
- Living Room
- 2 Bedroom
- Kitchen/Diner
- Study/Office
- Cloakroom
- Utility
- Juliette Balcony
- Carport

£144,950

Ogley Hay Road, Chase Terrace

- Great Size Semi
- 3 Bedrooms
- Living Room
- Dining Room
- Breakfast Kitchen
- Conservatory
- Bathroom With Shower
- Garden & Garage

£129,950

Hagley Park Gardens, Rugeley

- Smart Semi
- 2 Bedrooms
- Living Room
- Breakfast Kitchen
- Family Bathroom
- Rear Garden South Facing
- No houses to the rear
- Parking for 3 Cars

£106,950

Ridware House, Lichfield

- Investment Opportunity
- Apartment
- 2 Double Bedrooms
- Living Room
- Kitchen
- Balcony
- Secure Entrance
- Close to City
- Garage

£77,950

Cygnet Close, Hednesford

- Immaculate Ground Apartment
- One Bedroom
- Refurbished
- Living Room/Diner
- Kitchen
- Bathroom with Shower
- Communal garden
- Off Road Parking.

£75,000

rightmove.co.uk The UK's number one property website | PrimeLocation.com | Find a Property.com | Find us on Facebook

Keable Webb Lettings Limited

01543 468847
153 Avon Road, Cannock , WS11 1LF

rightmove.co.uk The UK's number one property website | ARLA

OPENING TIMES:
Mon-Fri 9.00am-5.00pm
Sat 9.00am-2.00pm

CANNOCKS N°1 CHOICE FOR LETTINGS

NORTON CANES
CHURCH VALE

- Unfurnished
- Detached Bungalow
- Lounge
- Kitchen
- 3 Bedrooms
- Bathroom
- Gas Central Heating
- Double Glazing
- Garden
- Garage
- EPC Rating E

£750 pcm SORRY NO DSS

HEATH HAYES
MEADOWSWEET WAY

- Unfurnished
- Detached House
- Lounge
- Kitchen
- 4 Bedrooms
- Bathroom
- Gas Central Heating
- Double Glazing
- Garden
- Parking
- EPC Rating C

£725 pcm SORRY NO DSS

HEATH HAYES
LANGTREE CLOSE

- Unfurnished
- Link Detached House
- Lounge
- Kitchen Diner
- 3 Bedrooms
- Bathroom
- Garage
- Garden
- Gas Central Heating
- Double Glazing
- EPC Rating D

£650 pcm SORRY NO DSS

CANNOCK
BARNARD WAY

- Unfurnished
- Terrace House
- Lounge
- Kitchen/Diner
- Guest W/C
- 3 Bedrooms
- Bathroom
- Gas Central Heating
- Double Glazing
- Garden
- EPC Rating C

£595 pcm SORRY NO DSS

CHESLYN HAY
LODGE VIEW

- Unfurnished
- Semi Detached
- Lounge
- NEW Fitted Kitchen
- 3 Bedrooms
- Bathroom
- Gas Central Heating
- Double Glazing
- Garden
- Parking
- EPC Rating D

£575 pcm SORRY NO DSS

HEATH HAYES
CHARTERFIELD DRIVE

- Unfurnished
- Semi Detached House
- Lounge
- Kitchen
- 2 Bedrooms
- Bathroom
- Gas Central Heating
- Double Glazing
- Garden
- Parking
- EPC Rating D

£525 pcm SORRY NO DSS

HEDNESFORD
BOND WAY

- Unfurnished
- Semi Detached House
- Lounge
- Kitchen
- 2 Bedrooms
- Bathroom
- Gas Central Heating
- Double Glazing
- Garden
- Parking
- EPC Rating D

£500 pcm SORRY NO DSS

CANNOCK
PYE GREEN ROAD

- Unfurnished
- Semi Detached House
- Lounge
- Kitchen
- 2 Bedrooms
- Bathroom
- Gas Central Heating
- Double Glazing
- Parking
- Will accept small pet
- EPC Rating F

£499 pcm SORRY NO DSS

HEDNESFORD
MOUNT STREET

- Unfurnished
- Terrace House
- Lounge
- Dining Room
- Kitchen
- 2 Bedrooms
- Bathroom
- Gas Central Heating
- Double Glazing
- Garden
- EPC Rating D

£495 pcm SORRY NO DSS

WIMBLEBURY
WATERLILY CLOSE

- Unfurnished
- Semi Detached House
- Lounge
- Kitchen
- 2 Bedrooms
- Bathroom
- Gas Central Heating
- Double Glazing
- Garden
- Garage
- EPC Rating C

£495 pcm SORRY NO DSS

HEDNESFORD
BROMLEY CLOSE

- Unfurnished
- Semi Detached House
- Lounge
- Kitchen
- 2 Bedrooms
- Bathroom
- Gas Central Heating
- Double Glazing
- Parking
- Garden
- EPC Rating C

£495 pcm SORRY NO DSS

CANNOCK
PRICE STREET

- Unfurnished
- Terrace House
- Lounge
- Kitchen
- 2 Bedrooms
- Bathroom
- Garden
- Double Glazing
- Gas Central Heating
- EPC Rating D

£495 pcm SORRY NO DSS

CHADSMOOR
SANKEY ROAD

- Unfurnished
- Semi Detached House
- Lounge
- Kitchen
- 3 Bedrooms
- Bathroom
- Separate Toilet
- Gas Central Heating
- Double Glazing
- Garden
- EPC Rating E

£495 pcm SORRY NO DSS

HEATH HAYES
CANNOCK ROAD

- Unfurnished
- 2nd Floor Flat
- Open Plan Lounge/Kitchen
- 2 Bedrooms
- Bathroom
- Gas Central Heating
- Double Glazing
- Secure Parking
- EPC Rating C

£475 pcm SORRY NO DSS

CHADSMOOR
VICTORIA STREET

- Unfurnished
- Semi Detached House
- Lounge
- Kitchen
- 2 Bedrooms
- Bathroom
- Gas Central Heating
- Garden
- Parking
- EPC Rating D

£450 pcm SORRY NO DSS

CANNOCK
DEVON ROAD

- Unfurnished
- First Floor Flat
- Lounge
- 1 Bedroom
- Bathroom
- Gas Central Heating
- Double Glazing
- Allocated Parking
- Close to Train Station
- EPC Rating E

£395 pcm SORRY NO DSS

WIMBLEBURY
NELSON DRIVE

- Unfurnished
- Ground Floor Flat
- Lounge
- Kitchen
- 1 Bedroom
- Bathroom
- Heating
- Double Glazing
- Parking
- EPC Rating C

£375 pcm SORRY NO DSS

CANNOCK
DEVON ROAD

- Unfurnished
- First Floor Flat
- Lounge
- 1 Bedroom
- Kitchen
- Bathroom
- Heating
- Garden
- EPC Rating D

£340 pcm SORRY NO DSS

Our application fee on all properties is £180+vat

HEATH HAYES, ALMOND CLOSE

This one bedroom end town house is an ideal property for a first time buyer or investor and is offered with NO CHAIN. Situated on a popular estate close to Heath Hayes village and all local amenities. In brief the accommodation comprises of kitchen, lounge, conservatory, one bedroom and a bathroom. Further benefitting from double glazed windows, front and rear gardens and off road parking.

£97,995

HEDNESFORD, FESTIVAL MEWS

OFFERED WITH NO CHAIN. This two bedroom mid town house is ideal for a first time buyer or investor, situated close to Hednesford Town Centre and all local amenities. In brief the accommodation comprises of hallway, lounge, kitchen/diner, two bedrooms and a bathroom. Further benefitting from gas central heating, upvc double glazed windows and allocated parking. The vendor is willing to negotiate the lease.

£112,995

HEATH HAYES, FAIRFIELD CLOSE

This four bedroom detached house is ideally situated within walking distance of Heath Hayes village, local schools and all amenities. In brief the accommodation comprises of hallway, lounge, dining room, kitchen, four bedrooms and a family shower room. Further benefitting from gas central heating, upvc double glazed windows and doors, driveway providing off road parking leading to a garage and front and rear gardens. This property must be viewed to be appreciated. The property is offered with NO CHAIN.

£194,950

SHARESHILL, WOLVERHAMPTON ROAD

This two bedroom semi detached house is pleasantly positioned with open views to the rear close to the M6, M54 network and all local amenities. Viewing is highly recommended on this property.

£139,995

HEDNESFORD, GREENHEATH ROAD

This semi detached Edwardian period property with high ceilings has many other original features. There is ideal space for a caravan, boat or further parking. This property has lots of potential for further extensions and improvements. The propety is offered with NO CHAIN.

£284,995

HEDNESFORD, HERONDALE

Offered with NO CHAIN this first floor, one bedroom apartment, is situated on a popular development close to Hednesford, Cannock Town Centres and all local amenities. EPC rating D

£59,995

CANNOCK, NEWHALL STREET

Offered with no chain this traditional semi detached property is an ideal family home located within walking distance of Cannock Town Centre. EPC Rating E

£179,995

S SERVICE COMES FIRST

A ADVICE ON MAKING YOUR PROPERTY MORE SALEABLE

L LOCATE YOUR IDEAL HOME

E EXTENSIVE EXPERIENCE

NORTON CANES, LAMBOURNE WAY

This three bedroom detached house is pleasantly positioned on a popular development in Norton Canes close to all amenities. EPC Rating C

£168,950

HUNTINGTON THE PINES,

Offered for sale this double unit mobile home situated on The Pines development close to Cannock Town Centre. Ideal for semi retired or retired people.

£73,000

HUNTINGTON, LONG CROFT,

This three bedroom detached house is ideally situated on a corner plot and has potential for extending. It is close to Cannock Chase and all local amenities. EPC Rating D

OFFERS £144,995

153 Avon Road, Cannock, WS11 1LF

For Sale

Webbs

01543 468846

Opening Times:
Mon-Fri
9.00am-5.00pm
Sat
9.00am-2.00pm

HEDNESFORD, HILL STREET

The viewer will not be disappointed with the size and standard of this accommodation which cannot be appreciated fully from the front elevation. EPC Rating D

REDUCED £239,995

HEATH HAYES, WHINCHAT DRIVE

OFFERED WITH NO CHAIN this three storey detached house is ideally situated in a prime residential area close to Heath Hayes village, Cannock Town Centre and all local amenities. In brief the accommodation comprises of hallway, guest w.c., lounge, kitchen/diner, utility, four bedrooms master having an en-suite and a family bathroom. Further benefitting from gas central heating, upvc double glazed windows, rear garden and a driveway giving access to the detached garage.

£219,995

GREAT WYRLEY AJAX CLOSE,

This extended mid town house is situated in Great Wyrley close to all amenities. The accommodation comprises hallway, seperate lounge and dining room, kitchen, two double bedrooms and bathroom. EPC Rating C

£89,995

JANUARY SALE EXTENDED THROUGH FEBRUARY 2014

Let us sell your home

0.75% + VAT

Call today for your **FREE** no obligation valuation

HEATH HAYES, SAM BARBER COURT

This two bedroomed first floor flat is ideally situated close to Heath Hayes village and all local amenities. EPC rating D

£79,995

HEDNESFORD, CASA MIA COURT

This one bedroom ground floor apartment is situated in Hednesford Town Centre and close to all amenities. In brief the accommodation comprises of hallway, open plan lounge / kitchen, bedroom and a bathroom. Further benefitting from upvc double glazed windows and doors and off road parking. The property is offered with NO CHAIN.

£69,995

SHARESHILL, MONUMENT DRIVE

This detached bungalow in need of some modernisation but presents an excellent opportunity for those looking for such a project.

£194,995

CANNOCK, WILLIAM MORRIS GROVE

This three bedroom semi detached house is ideally located in a quiet cul-de-sac within walking distance of Cannock Town Centre and close to all amenities. EPC Rating D

£109,995

CALF HEATH QUEENS ROAD,

This beautiful executive five bedroom family home is ideally situated in a sought after area. The property has spacious living accommodation, must be viewed to be fully appreciated. EPC Rating E

£394,950

ROSE BARN, SHARESHILL

Webbs are pleased to offer for sale this tasteful barn conversion situated in a tranquil and enchanting setting. Whilst enjoying this rural aspect the property is ideally situated. EPC rating D

£199,995

HEDNESFORD, RAWNSLEY ROAD

This well presented traditional mid terraced property is an excellent buy for a first time buyer or investor. The property is ideally situated in Hednesford being close to Hednesford Hills. NO CHAIN. EPC Rating E

£109,995

rightmove.co.uk The UK's number one property website

Home of Property

Call Gail or Rachael for a Free No Obligation Valuation

www.webbsestateagents.co.uk

NAEA

The Property Ombudsman

ESTATE AGENTS SURVEYORS & LETTING AGENTS

Southwells

TEL: 01889 582137

17 Upper Brook Street, Rugeley, Staffs

NEW

Byron Place Rugeley

A Three Bedroom Mid Terraced House

- Ideal First Time Buyer Property
- Gas Central Heating
- UPVC Glazing
- Through Lounge/Dining Room
- Front And Rear Gardens

£92,500

NEW PRICE

Church Mews, Rugeley

A Two Bedroom Detached Scandinavian Style Bungalow

- Economy 7 Heating
- UPVC Double Glazing
- Conservatory
- Close To Town Centre
- Garage, Front and Rear Gardens

£119,950

Norwood House Peakes Road Rugeley

A First Floor Two Bedroom Apartment

- Storage Heating
- UPVC Double Glazing
- Two Bedrooms
- Garage
- Communal Gardens

£95,000

NEW PRICE

Wetherall Close, Rugeley

Two Bedroom Link Detached Bungalow

- Cul-De-Sac Location
- Gas Central Heating
- Conservatory
- No Chain
- Garage With Electric Doors

£131,000

Rugeley, Burnthill Lane

A Four Bedroom Mid Terrace House

- Ground Floor Bathroom
- Gas Central Heating
- Partly Double Glazed
- Freehold
- Block Paved Driveway
- Fully Enclosed Rear Garden

£122,500

Priory Road, Brereton.

A 4 Bedroom Immaculately Presented Family Size Property

- Double Glazed
- Gas Central Heating
- Conservatory
- Utility Room
- Guest Cloakroom

£164,950

Redmond Close, Rugeley.

A Four Bedroom Detached House

- Cul-De-Sac Location
- UPVC Double Glazing
- Gas Central heating
- Ground Floor W.C.
- Family Room

£189,950

Penk Drive North Rugeley

A Three Storey Detached 3 Bedroom House

- Integral Garage, Study
- Gas Central Heating
- Panoramic Views
- Part Double Glazed
- Lounge, Dining Room

£179,950

FTB PROPERTIES URGENTLY REQUIRED

ATTENTION LANDLORDS

Rental properties urgently required
Managed properties
New year offer

50% off management fees for 6 months

Please contact us on 01889 582137

TO LET

Fernwood Drive, Rugeley

A Two Bedroom House

- Gas Central Heating
- Double Glazed
- Downstairs W.C.
- Allocated Parking Space
- Gardens Front And Rear

£500 PCM

TO LET

Varden Court, Rugeley.

A Refurbished Ground Floor Flat

- Two Bedrooms
- Lounge
- Kitchen
- No Pets
- No Smoking

£425 PCM

TO LET

Crossley Stone, Rugeley.

First Floor Flat

- Two Bedrooms
- Close To Town Centre
- Overlooking Elmore Park
- Gas Fired Central Heating
- No Pets

£425 PCM

Home of Property

www.phillipsouthwellestatesltd.co.uk
Email: info@rugeley17fsnet.co.uk

Property

Modern four-bed home is deceptively spacious

THIS MODERN four-bedroom home is deceptively spacious and is for sale through Cannock agents DB Roberts & Partners.

The immaculately-presented property is in Waterlilly Close, Hednesford,

Much improved by the present owners, it is for sale at £230,000.

It has an entrance hallway, a dining room, lounge, downstairs study, guest cloakroom, modern fitted breakfast kitchen and a master bedroom with a refitted en suite shower room, three further bedrooms and re-fitted family bathroom suite.

Outside there is a private and well maintained rear garden and to the front there is a detached double garage and a driveway providing multiple off-road parking.

For further information contact DB Roberts & Partners on 01785 255800 or visit www.dbroberts.co.uk

ATTENTION Landlords

Safe as Houses

Limited Offer ONLY £99 + VAT FOR THE NEXT 25 LANDLORDS

...to use Safe as Houses Lettings & Property Services

www.safeashouseslettings.co.uk
01543 439756 • 01922 716547
info@safeashouseslettings.co.uk

2/3 BEDROOM PROPERTIES to rent in the Cannock and surrounding areas Contact 07763 666019

SINGLE ROOM
Shared House, adult males, fully furnished, TV and parking, in Chase Terrace/Rawnsley area, £65 pw includes all utility bills.
07903 050340

BOOT & SON

Independent Chartered Surveyors
Established 1919

Residential Lettings | Property Management

LANDLORDS

We have High Demand for Rental Property

Contact us NOW

24 HAWTHORNE ROAD, CHESLYN HAY
WELL MAINTAINED THREE BEDROOMED SEMI DETACHED HOUSE
Located In Popular Residential Area Of The Village
- Canopy porch
- Entrance lobby
- Lounge/dining area
- Kitchen
- Landing
- Three bedrooms
- Bathroom
- Integral garage
- Well stocked gardens
- Off road parking
- Fully double glazed
- Gas fired central heating
- Inspection highly recommended
- Sorry no DSS, pets or smokers
- EPC rating: 67

£625 pcm

54 CHENET WAY, CANNOCK
WELL EQUIPPED FOUR BEDROOM DETACHED HOUSE
Located In Sought After Residential Area
- Reception hall
- Lounge
- Dining room
- Dining kitchen
- Utility room
- Galleried landing
- Four bedrooms
- En-suite shower room
- Family bathroom
- Built-in double garage
- Gas central heating
- Fully double glazed
- South facing rear garden
- Sorry no DSS, smokers or pets
- EPC Rating: 72

£900 pcm

54 LLOYD STREET, CANNOCK
WELL APPOINTED THREE BEDROOM DETACHED HOUSE Located In Sought After Area
Convenient For Facilities At Cannock Town Centre
- Reception hall
- Lounge/dining room
- Kitchen
- Fully double glazed
- Landing
- Three bedrooms
- Bathroom
- Off Road Parking
- Gas central heating
- Extensive landscaped gardens
- Sorry no pets, DSS or smokers
- EPC rating 52

£745pcm

22 ADAM COURT, NEW PENKRIDGE ROAD, CANNOCK
SPACIOUS TWO BEDROOMED APARTMENT Located In Popular Development Convenient For Cannock Town Centre
- Communal hall
- Entrance lobby
- Entrance hall
- Lounge
- Kitchen
- Two bedrooms
- Bathroom
- Gas central heating
- Fully double glazed
- Communal grounds
- Sorry no pets, dss or smokers
- EPC rating 73

£520pcm

167 PYE GREEN ROAD, CANNOCK
END MEWS TWO BEDROOMED HOUSE
Located In Popular Position
Within Reach Of Facilities At The Town Centre
- Enclosed porch
- Entrance lobby
- Lounge
- Breakfast kitchen
- Wet room shower room
- Rear porch/ verandah
- Cloakroom with w.c.
- Landing
- Two bedrooms
- Bathroom with w.c.
- Gardens
- Gas central heating
- Predominantly double glazed
- EPC rating 51

£525 PCM

13 GOWLAND DRIVE, CANNOCK
WELL EQUIPPED FOUR BEDROOMED DETACHED HOUSE
Located In Sought After Residential Area
- Enclosed porch
- Reception hall
- Cloakroom with WC
- Lounge
- Dining room
- Breakfast kitchen
- Landing
- Master bedroom with en-suite shower
- Three further bedrooms
- Family bathroom
- Gas central heating
- Double glazed
- Garage with rear utility
- Gardens
- Sorry no DSS, smokers or pets
- EPC Rating: 65

£950 pcm

453 LITTLEWORTH ROAD, HEDNESFORD
TWO BEDROOM MID TERRACED HOUSE
Located In Popular Residential Area
- Sitting room
- Dining room
- Rear entrance lobby
- Refitted kitchen
- Two double bedrooms
- Refitted bathroom
- Fully double glazed
- Gas central heating
- Enclosed rear terraced and additional garden
- Sorry no pets, smokers or DSS
- EPC Rating: 52

£495 pcm

2 SMITHY PLACE, TEDDESLEY PARK ESTATE, PENKRIDGE
WELL EQUIPPED SINGLE STOREY BARN CONVERSION
Situated In The Picturesque Rural Estate Of Teddesley Park
- Fitted dining kitchen
- Lounge
- Inner hall
- Two double bedrooms
- Family bathroom
- Oil fired central heating
- Fully double glazed
- Communal grounds and parking
- Sorry no pets, smokers or DSS allowed
- EPC rating 66

£550.00 pcm Plus Service

290 LONGFORD ROAD, CANNOCK
CONSIDERABLY IMPROVED AND EXTENDED THREE BEDROOMED DETACHED HOUSE
Located In Much Sought After Residential Area Of The Town
- Reception hall
- Two reception rooms
- Refitted kitchen
- Three bedrooms
- Refitted bathroom
- Garage
- Gardens
- Fully double glazed
- Gas fired central heating
- EPC Rating: 54

£825 pcm

APARTMENT 13 BEECH TREE COURT, BEECH TREE LANE, CANNOCK
WELL EQUIPPED TWO BEDROOMED GROUND FLOOR APARTMENT
Located In Popular Residential Area Convenient For Facilities At The Town Centre
- Communal hall, stairs & landing
- Reception hall
- Lounge
- Fitted kitchen
- Two bedrooms
- Bathroom
- Gas central heating
- Fully double glazed
- Off road parking
- Security phone intercom
- Sorry no pets, smokers or DSS
- EPC rating 80

£495 pcm

191A STATION STREET, CHESLYN HAY
SPACIOUS TWO BEDROOM FIRST FLOOR FLAT
Convenient For Local Facilities
- Entrance lobby
- Hall
- Lounge
- Sitting room
- Kitchen
- Two bedrooms
- Bathroom
- Gas central heating
- Fully double glazed
- Off road parking
- Sorry no pets, DSS or smokers
- EPC Rating: 57

£425 pcm

30 OLD FALLOW ROAD, CANNOCK
WELL PRESENTED TWO BEDROOM DETACHED BUNGALOW
Convenient For Local Facilities
- Entrance lobby
- Lounge
- Dining kitchen
- Gas central heating
- Two bedrooms
- Refitted bathroom
- Fully double glazed
- Off road parking
- Sorry no pets, DSS or smokers
- EPC rating 53

£500pcm

RICS

01543 50 54 54

19 Wolverhampton Road, Cannock, Staffordshire. WS11 1DG

Fax: 01543 466913 Email: info@bootandson.co.uk Web:www.bootandson.co.uk

C lettings

cresidential.co.uk

01889 583577

"helping you on your way"

Administration Fees apply when renting a property in England, Wales or Northern Ireland.

Please contact our offices for full details of any charges.

MOSS GREEN RUGELEY

Ground Floor Flat with Gas Central Heating and Double Glazing. Accommodation comprises Entrance porch, Lounge, Kitchen with some appliances, Double Bedroom, Bathroom. Double glazed patio doors lead to small rear garden. Viewing Recommended. EPC Rating C NO DSS. NO SMOKERS. PETS CONSIDERED. DEPOSIT $485

£350 PCM

BRERETON MEWS BRERETON

Modern well presented FURNISHED first floor apartment. Comprises Entrance Hall, open plan Lounge/Kitchen with appliances. Two Bedrooms and Bathroom. GCH and DG. Communal Garden. Allocated Parking. VIEWING RECOMMENDED. NO DSS. NO SMOKERS. NO PETS. EPC Rating B DEPOSIT $727

£525 PCM

CHASESIDE DRIVE RUGELEY

Modern detached property, Gas Central Heating and Double Glazing. Comprises of Entrance Porch, Lounge, Dining Room, Kitchen, Guest Cloaks. Three Bedrooms, Bathrom, En-suite to Master. Garage. Gardens front and rear. VIEWING RECOMMENDED.
NO DSS. NO SMOKERS. PETS CONSIDERED EPC RATING C
DEPOSIT $900

£650 PCM

ALBANY DRIVE RUGELEY

Detached property with Gas Central Heating and Double Glazing. Accommodation comprises of Entrance Hall, Lounge/Dining Room, Kitchen, Conservatory. Two Double Bedrooms and Bathroom. Double Garage and driveway. Gardens to front and rear.
NO DSS. NO SMOKERS. NO PETS. EPC Rating D
DEPOSIT $900

£650 PCM

CHILWELL AVENUE RUGELEY

Detached property in sought after village location. Accomodation comprises of Entrance Hall, Lounge, Dining Kitchen, Guest Cloaks. Three Bedrooms and Bathroom. Garage. Gardens to front and rear. VIEWING RECOMMENDED.
NO DSS. NO SMOKERS. NO PETS. EPC Rating D
DEPOSIT $969

£700 PCM

coming soon

STOCKINGS LANE LONGDON

3 bed semi in popular village location'

Globe House, Upper Brook Street, Rugeley, WS15 2DN

Email: lettings@cresidential.co.uk

ARLA rightmove.co.uk The Property Ombudsman ESTAS 13 WEST MIDLANDS

"a company built on

cresidential.co.uk

01889 583377

WEB • PRINT • TABLET • MOBILE

NEW

FORGE MEWS RUGELEY

A two bedroomed shared ownership property in town centre location. Double Glazing and Electric Heating. Entrance Porch, Lounge, Kitchen. Landing, Two Bedrooms and Bathroom. Allocated Parking. NO UPWARD CHAIN.

£52,500

NEW

NORWOOD HOUSE ETCHINGHILL

A two bedroomed refurbished ground floor apartment is located in a sought after location. Communal Hallway, Entrance Hall, Lounge/Dining Room, Fitted Kitchen, Two Bedrooms and Bathroom. GARAGE located in block to rear. Communal Gardens. NO UPWARD CHAIN. EPC RATING - F

£92,500

NEW

RUGELEY ROAD ARMITAGE

A two bedroomed town house in village location,ideal for investment. Gas Central Heating and UPVC Double Glazing. Lounge, Breakfast Kitchen and downstairs Bathroom. Landing and Two Bedrooms . Garden to rear. NO UPWARD CHAIN. EPC RATING - E

£99,995

NEW

RUGELEY ROAD ARMITAGE

A two bedroomed town house in village location,ideal for investment. Gas Central Heating and UPVC Double Glazing. Lounge and Breakfast Kitchen. Landing,Two Bedrooms and Bathroom. Garden to rear. NO UPWARD CHAIN. EPC RATING - E

£99,995

NEW

THE LAURELS RUGELEY

A two Bedroomed Terraced Bungalow in a sheltered housing complex. Entrance Hall, Lounge, Fitted Kitchen, Two Bedrooms and Bathroom. Communal Parking and Communal Gardens. NO UPWARD CHAIN. EPC RATING - D

£120,000

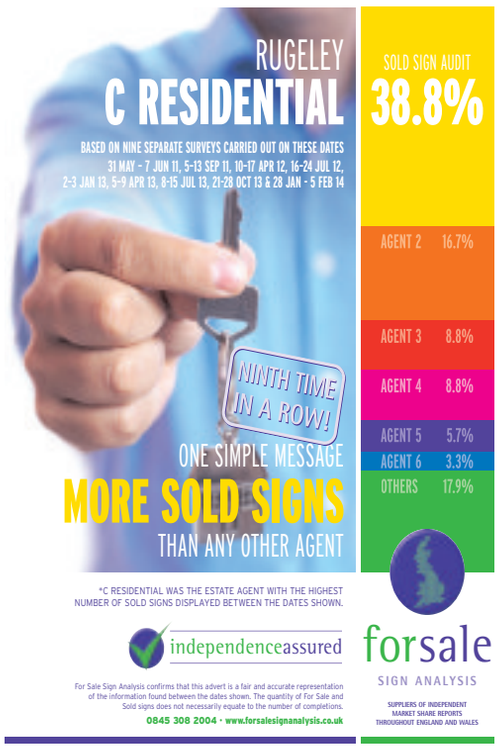

NEW

ST THOMAS WAY HAWKSYARD

A modern two bedroomed terraced property on new housing development. Gas Central Heating and UPVC Double Glazing. Entrance Hall,Downstairs Cloakroom, Lounge and Fitted Kitchen. Landing, Two Bedrooms and Bathroom. Gardens to front and rear and allocated parking to front. EPC RATING - B

£130,000

NEW

MARCH BANKS RUGELEY

A three bedroomed extended property in cul de sac location.Gas Central Heating and UPVC Double Glazing. Accommodation comprising Entrance Porch,Lounge,Study Area,Dining Room,Kitchen,Utility Room. Landing,Three Bedrooms and Bathroom. Driveway to Garage and Gardens to front and rear. EPC RATING - C

£150,000

CHILWELL AVENUE LITTLE HAYWOOD

A three bedroomed semi detached property in cul de sac location in a sought after village.Gas Central Heating and UPVC Double Glazing.Accommodation comprises Entrance Porch,Study Room,Lounge,Kitchen,Downstairs W.C and Conservatory.Landing,Three Bedrooms and Shower Room.Driveway for off road parking and Gardens to front and rear.NO UPWARD CHAIN. EPC RATING - D

£154,995

NEW

ARMITAGE ROAD RUGELEY

A well presented traditional detached property. Gas Central Heating and UPVC Double Glazing. Entrance Hall, Lounge, Dining/Kitchen, Office Area and Downstairs Shower Room. Landing, Three Bedrooms and Family Bathroom. Detached single garage to rear. Established gardens to front, side and rear. NO UPWARD CHAIN EPC RATING - E

£185,000

HIGH RIDGE ETCHINGHILL

A two bedroomed detached bungalow in quiet cul de sac location.Gas Central Heating and Double Glazing. Accommodation comprises Entrance Hallway,Kitchen,Lounge/Dining Room,Bathroom,Bedroom One with Shower En Suite, Bedroom and Conservatory.Driveway to Detached Garage and Gardens to front and rear.NO UPWARD CHAIN. EPC RATING - D

£189,950

NEW

PRIORY DRIVE LITTLE HAYWOOD

A modern detached house in popular village location. Gas Central Heating and upvc Double Glazing. Entrance Hall, Downstairs W.C. Lounge, Dining Room, Conservatory and Kitchen. Landing, Four Bedrooms and Family Bathroom. Off road parking to front, car port and gardens to rear. EPC RATING - D

£209,995

NEW

ARMITAGE ROAD RUGELEY

A four bedroomed semi detached property with garden overlooking the Trent and Mersey canal.Double Glazing and Gas Central Heating.Accommodation having Hallway,Kitchen,Lounge,Dining Room,Conservatory,Cellar and Downstairs Bathroom.Landing and Four Bedrooms. Driveway to Garage and Garden to front and rear garden overlooking canal. EPC RATING - D

£219,995

NEW

MILLCROFT WAY HANDSACRE

This modern detached family home is situated on a quiet cul de sac in a popular village location. Gas central Heating and UPVC Double Glazing. Entrance Hall, Downstairs W.C. Lounge/Dining Room, Breakfast Kitchen and Conservatory. Landing, Master Bedroom with En suite, a further Four Bedrooms and Family Bathroom. Driveway for several vehicles. Gardens to front and rear. EPC RATING - C

£230,000

Globe House, Upper Brook Street, Rugeley, WS15 2DN

Email: sales@cresidential.co.uk

reputation and success"

residential

cresidential.co.uk

01889 583377

WEB • PRINT • TABLET • MOBILE

BRERETON HOUSE BRERETON

A spacious first floor one bedroomed apartment set in a traditional property. Electric Heating. Communal Hallway, Entrance Hall, Breakfast Kitchen, Lounge, Bedroom and Bathroom. Communal Gardens and parking to Garage.NO UPWARD CHAIN. EPC RATING - E

£109,995

HAGLEY ROAD RUGELEY

A well presented traditional property within walking distance to town centre. Gas Central Heating and UPVC Double Glazing. Entrance Hallway,Lounge,Dining Room,Kitchen and Downstairs Bathroom. Landing and Three Bedrooms. Gardens to front and rear with on road parking to rear aspect. EPC RATING - D

£112,500

BRYANS LANE RUGELEY

A well presented two bedroomed end terraced town house in the town centre. Gas Central Heating and UPVC Double Glazing.Accommodation comprises Entrance Porch,Hallway,Lounge,Refitted Kitchen,Utility Room and W.C.Landing,Two Bedrooms and Bathroom.Garden to rear. EPC RATING - E

£112,500

EATON DRIVE RUGELEY

A well presented modern coach house situated on a popular residential development. Gas Central Heating and UPVC Double Glazing. Entrance Hall, Utility Room. Landing, Lounge/ Dining Room, Kitchen,Two Bedrooms and Bathroom . Garage with off road parking and garden to rear. EPC RATING - C

£117,000

THOMPSON ROAD BRERETON

A three bedroomed semi detached property situated in a popular location within walking distance to the local amenities and schools. Gas Central Heating and Double Glazing. Entrance Hall, Lounge and Kitchen/Diner. Landing, Three Bedrooms and Family Bathroom. Driveway providing off road parking and gardens to rear.

£135,000

HOUSES ARE SELLING

and we urgently need properties for homes under £100,000 for waiting buyers

ARMITAGE ROAD RUGELEY

A Victorian style end terraced property in town centre location. Gas Central Heating and Double Glazing. Entrance Porch, Hallway, Part Cellar, Lounge, Dining Room, Kitchen, Downstairs w.c. Landing, Two Bedrooms and Family Bathroom. Gardens to front and rear. Parking to rear. EPC RATING - E

£144,995

LOCKSIDE VIEW RUGELEY

A well presented three bedroomed detached property within walking distance to town centre. Gas Central Heating and UPVC Double Glazing. Entrance Porch,Hallway,Guest Cloakroom,Lounge,Dining Room,Conservatory and Refitted Breakfast Kitchen. Landing,Master Bedroom with En Suite,Two further Bedrooms and Refitted Bathroom. Driveway to Detached Garage and Gardens to front and rear.

£155,000

SEABROOK ROAD BRERETON

A well presented and extended semi-detached bungalow within walking distance to the local amenities. Gas centrally heated and UPVC double-glazed. Side L shaped Entrance Hall, Lounge, Fitted Kitchen, Two Bedrooms and Bathroom. Large driveway to side leading. Good sized lawned gardens to front and rear. EPC RATING - D

£158,000

UTTOXETER ROAD HANDSACRE

A well presented two bedroomed detached bungalow situated in a sought after village. Gas Central Heating and UPVC Double Glazing. Entrance Hallway,Lounge,Kitchen,Two Bedrooms and Bathroom. Driveway to front and Gardens to front and rear. NO UPWARD CHAIN. EPC RATING - E

£169,995

LOWER WAY UPPER LONGDON

A Two Bedroom cottage located in the sought after village of Upper Longdon built cira June 1868 with later extension. Benefiting from Double Glazing and Coal Fire Central Heating. The ground floor comprises of Fitted Kitchen, Lounge, Conservatory and Bedroom with Ensuite. On the first floor are Two Double Bedrooms and Bathroom. Block paved driveway and mature side and rear gardens. IN NEED OF UPGRADE AND IMPROVEMENT. EPC RATING - F

£299,995

HEDNESFORD ROAD RUGELEY

A spacious four bedroomed detached property close to Cannock Chase and walking distance to Town Centre.Accommodation comprises Entrance Hallway,Guest Cloakroom,Study Room,Lounge,Open Plan Kitchen to Family Room and Utility Room.Galley Landing,Two Bedrooms with En Suites,Two Further Bedrooms and Family Bathroom.Secure Parking for several vehicles leading to Double Garage and Large Garden to rear.VIEWING ESSENTIAL. EPC RATING - D

£299,995

BONNEY DRIVE RUGELEY

Large executive property on a modern housing development. Entrance Hall, Guest Cloakroom, Study, Lounge, open plan Dining Kitchen with Utility Room. Landing, Master Bedroom with walk-in dressing room and refurbished En-suite. Guest Bedroom with En-suite Shower Room, Three Further Bedroom and Family Bathroom. Double Garage. Enclosed rear garden. EPC RATING- C

£325,000

MARKET STREET RUGELEY

A detached bungalow in town centre location ,sited on approx 1/4 acre. Gas Central Heating. Entrance Hallway, Good sized Lounge, Dining Room and Kitchen. Master Bedroom with En Suite Bathroom, Two further Bedrooms and Family Shower Room. Private Driveway leading to parking for several vehicles, Double Garage and Private Gardens to side and rear. NO UPWARD CHAIN. EPC RATING - D

£325,000

EAST BUTTS ROAD ETCHINGHILL

A very well presented three bedroomed detached property,close to Cannock Chase.Accommodation comprises Entrance Porch,Hallway,Lounge,Second Reception Room,Study Room,Open Plan Breakfast Kitchen and Downstairs Bathroom.Landing,Three Bedrooms and Family Bathroom.Driveway to Garage and Gardens to front and rear.PART EXCHANGE AVAILABLE. EPC RATING - D

£330,000

PUMP LANE ETCHINGHILL

A four bedroomed detached property on a good sized sized plot in a sought after location.Double Glazing and Gas Central Heating.Entrance Hallway,Downstairs Cloakroom,Lounge,Refitted Breakfast Kitchen,Dining Room,Inner Lobby and Utility Room.Landing,Four Bedrooms,two with En Suite Shower Rooms and Refitted Family Bathroom.Sweeping Driveway to DOUBLE GARAGE and mature gardens to front and rear. EPC RATING - D

£365,000

Globe House, Upper Brook Street, Rugeley, WS15 2DN

Email:
sales@cresidential.co.uk

globrix rightmove.co.uk The Property Ombudsman NAEA ESTAS 13 WEST MIDLANDS

Jayman

Cannock
01543 505566

cannock@jayman.co.uk

Fallowfield, Cannock

Jayman Estate Agents are pleased to offer for sale this two bedroom semi - detached bungalow with central heating and double glazing. Comprising of entrance hall, lounge/dining room, kitchen, bathroom/w.c and gardens. Energy Rating D

Price £117,950

Partridge Close, Cannock

Jayman Estate Agents are pleased to offer for sale this three bedroom modern detached house. Briefly comprising; entrance hall, cloakroom, lounge, kitchen, family bathroom, en suite to master bedroom, double glazing, gas central heating, a garage, front and rear gardens. Energy rating C

Price £189,950

Sunley Drive, Hednesford

Jayman are pleased to offer this three bedroom semi detached property briefly comprising; entrance hall, lounge, kitchen, further sitting room, three bedroom, bathroom, double glazing and gas central heating, driveway to front and rear garden. Energy Rating E

Price £129,950

Byron Place, Cannock

Jayman Estate Agents are pleased to offer this modern three bedroom semi-detached house. Briefly comprising family bathroom and en-suite to master bedroom, conservatory to the rear and off road parking. Awaiting EPC

Price £120,000

STILL NOT SOLD? WE CAN HELP!

Why not challenge us to sell your property in 6 weeks, no sale no fee!

Our marketing Service includes:-

- Full newspaper marketing and comprehensive marketing brochures
- Floor Plan of your property
- Trained sales team to maximise the appeal of your property AND get the HIGHEST PRICE
- Registered proceedable buyers to call about your property
- Intensive marketing streams including RIGHTMOVE and other major websites.
- Multi Office Coverage
- MULTI AGENT – we can work alongside your existing agent and your only pay the agent who sells it!
- Conveyancing Service

For a FREE VALUATION
please contact us today 01543 505566

Earlswood Way, Cannock

Jayman are pleased to offer for sale this five bedroom detached property property briefly comprising; entrance hall, guest WC, kitchen/diner/ lounge, five bedrooms, two en suite's, family bathroom, double glazing and gas central heating. Energy Rating B

Price £295,000

Ogley Road, Brownhills

Four bedroom semi-detached house. Briefly comprising; entrance porch, entrance hall, cloakroom, lounge/diner, second lounge, kitchen and a shower room, double glazing, gas central heating, front and rear gardens and a garage. Awaiting EPC

Price £190,000

Rugeley Road, Hazelslade

Jayman are pleased to offer this bungalow with extensive views briefly comprising; lounge, kitchen, three bedrooms, bathroom. The property also benefits from garage, front and rear gardens. Energy rating D

Price £335,000

Station Street, Cheslyn Hay

Jayman are pleased to offer this two bedroom end of terrace property briefly comprising; lounge, dining room, cellar, kitchen, two bedrooms and bathroom, double glazing & gas central heating, shared driveway & rear garden. Energy Rating E

Price £125,000

Hollingworth, Cannock

Jayman are pleased to offer for sale this well presented two bedroom mid terrace property briefly comprises; guest WC, lounge, kitchen, two bedrooms, bathroom, rear garden, double glazing and gas central heating. Energy Rating B

Price £125,000

Cedar Grove, Great Wyrley

Detached house in corner position, cul-de-sac location, hall, lounge,wc, dining room, kitchen, utility, study, master bedroom, guest bedroom, two ensuite's, two further bedrooms, bathroom, central heating, double glazing, driveway, ample parking plus double garage, Energy Rating D

Price £299,950

Station Road, Hednesford

Jayman are pleased to offer for sale this three bedroom detached property briefly comprising; hall, kitchen, lounge/diner, three bedrooms, family bathroom, driveway, garage, front & rear gardens, double glazing & gas central heating. Energy Rating E

Price £165,000

Teddesley Way, Huntington

Jayman are please to offer for sale this three bedroom town house. Having enclosed rear garden, along with parking for two vehicles and a gravelled fore garden. Briefly comprising; lounge, dining kitchen, and family bathroom. Energy Rating C

Offers Over £115,000

Rawnsley Road, Rawnsley

Jayman are offering for sale this detached bungalow, with entrance hall, lounge, dining room/ bedroom three, conservatory, breakfast kitchen, utility room, two double bedrooms, bathroom, gardens to front, side & rear,detached garage & off road parking. Energy Rating C

Offers over £179,950

Free Valuations

FindaProperty.com rightmove.co.uk The UK's number one property website

MIDLANDS ESTATE AGENCY of the YEAR 2013 — THE SUNDAY TIMES

MIDLANDS LETTINGS AGENCY of the YEAR 2013 — THE SUNDAY TIMES

Jayman

Thinking of Selling?

Our Results

Our Coverage

Lichfield

Cannock

Burntwood

Our Awards

THE SUNDAY TIMES
THE TIMES

THE SUNDAY TIMES
THE TIMES

Call for a Free Valuation and choose an Award Winning Agent to sell your home

01543 505566

Jayman

Cannock
01543 505566

cannock@jayman.co.uk

Chenet Way, Cannock

A detached property with entrance hall, guest WC, lounge, kitchen, utility room, master bedroom with en suite, three further bedrooms and a family bathroom, double glazing, gas central heating, a garage and front and rear gardens. Energy rating D

Price £225,000

Dove Hollow, Hednesford

An extremely well presented detached property that has been extended to create a spacious family home comprising of lounge, dining room, dining kitchen, master bedroom with en-suite bathroom, three further bedrooms and family bathroom. Energy rating D

Price £200,000

Fremantle Drive, Heath Hayes

Jayman are pleased to offer for sale this three bedroom mid terrace property briefly comprises; entrance hall, lounge, kitchen, sun room, three bedrooms and family bathroom. The property also benefits from rear garden, double glazing and gas central heating. Energy Rating D

Price £145,000

Brownhills Road, Cannock

Jayman offer for sale this 50% shared ownership one bedroom masionette. The property briefly comprises; hall, lounge, kitchen, bedroom and bathroom. The property also benefits from having double glazing and electric heating. Energy Rating D

Price £32,500

Mount Street, Hednesford

Jayman are pleased to offer this three bedroom semi detached property which briefly comprises; lounge, kitchen, and a bathroom. The property also benefits from having driveway to fore, rear garden, double glazing and gas central heating. Energy rating E

Price £115,000

Free Mortgage Comparison

Think you have the best offer?

Let us see if we can beat it by comparing over 100 other lenders.

Call us NOW 01543 505566

Norton Terrace, Norton Canes

Jayman are pleased to offer for sale this two bedroom end terrace property briefly comprising; entrance hall, lounge, kitchen, two bedrooms, bathroom, front garden, double glazing and gas central heating. Energy Rating C

Price £109,950

Olde Hall Lane, Great Wyrley

Jayman are pleased to offer for sale this detached property in Great Wyrley. The property briefly comprises; lounge, dining room, kitchen, utility room, four bedrooms, en suite, family bathroom, gardens and a garage.Energy rating D

Price £299,950

Price Street, Cannock

A well presented two bed mid terrace property in Cannock for sale. The property briefly comprises lounge/diner, kitchen, two bedrooms and a bathroom with feature sunken bath. The property also benefits from gas central heating, double glazing and rear garden. EPC Rating E

Price £105,000

Station Road, Hednesford

Jayman are pleased to offer for sale this two bedroom detached cottage with no upward chain briefly comprising; entrance hallway, lounge, refitted kitchen, two bedrooms and refitted bathroom. Energy Rating F

Price £109,950

Van Gogh Close, Heath Hayes

Jayman are delighted to offer for sale this one bedroom apartment briefly comprising; hallway, lounge diner, kitchen, bedroom, bathroom, two allocated parking spaces and double glazing. Energy Rating C

Price £89,500

Alnwick Close, Heath Hayes

Jayman are pleased to offer for sale a traditional three bedroom detached house. Viewing is recommended on this family home with enclosed rear garden, open plan living areas, and en-suite to the master bedroom. EPC Rating E

Price £145,000

Strauss Drive, Heath Hayes

Jayman offer this detached briefly comprising, hall, lounge, cloakroom, dining room, kitchen, conservatory, three bedrooms, ensuite, bathroom, central heating, double glazing, garage, front & rear gardens. Energy Rating C

Price £195,000

Midland Road, Huntington

Jayman offer for sale this well presented bungalow briefly comprising; entrance hall, lounge, dining room, kitchen, utility room, conservatory, indoor swimming pool, four bedrooms, en suite to master, bathroom, double glazing, gas central heating. Energy Rating D

Price £239,950

Field Street, Cannock

Jayman Estate Agents are delighted to offer for sale this two bedroom detached bungalow in Cannock. Comprises Entrance hall, lounge, separate dining area, kitchen, two bedrooms, bathroom, gas central heating, double glazing gardens and a driveway. Energy Rating D

Price £147,000

Free Valuations

FindaProperty.com rightmove.co.uk The UK's number one property website

MIDLANDS ESTATE AGENCY of the YEAR 2013 THE SUNDAY TIMES THE TIMES

MIDLANDS LETTINGS AGENCY of the YEAR 2013 THE SUNDAY TIMES THE TIMES

Jayman

GOLD MIDLANDS LETTINGS AGENCY of the YEAR 2013 — THE SUNDAY TIMES — THE TIMES

Cannock
01543 417559
lettings@jayman.co.uk

Lettings & Property Management

MAIN STREET, ALREWAS

Jayman Lettings & Property Management are pleased to present this Traditional Five Bedroom Detached House. The accommodation comprises of; Lounge, Dining Room, Breakfast Kitchen, Family Bathroom, Good Sized Garden and Driveway. EPC Rating E. Deposit £2300.

£1800 PCM

MAYS WALK, ALREWAS

Jayman Lettings & Property Management are pleased to present this modern Detached Three Bedroom House. The accommodation comprises of; Master Bedroom with Ensuite, Reception Hallway, 'L' Shape Lounge/Dining Room, Downstairs Cloakroom and Utility Room. EPC Rating D. Deposit £1950.

£1300 PCM

ALAMEIN WAY, LICHFIELD

Jayman Lettings & Property Management are pleased to present this Three Bedroom Detached House. The accommodation comprises of; Entrance Hall, Guest Cloakroom, Fitted Kitchen, Lounge, Dining Room, Garage and Rear Garden. EPC Rating C. Deposit £1500.

£1000 PCM

FERNDALE ROAD, LICHFIELD

Jayman Lettings & Property Management are pleased to present this Three Bedroom Semi-Detached Bungalow. The accommodation comprises of; Entrance Hall, Lounge, Kitchen, Bathroom, Large Rear Garden and Conservatory. EPC Rating D. Deposit £1275.

£850 PCM

CHENET WAY, CANNOCK

Jayman Lettings & Property Management are pleased to present a Modern Three Bedroom Property. The property comprises of; Entrance Porch, Hallway, Lounge/Dining Room, Fitted Kitchen, Utility Area, Ensuite Shower off Master Bedroom, Garage and paved rear garden. EPC Rating D. Deposit £850.

£750 PCM

NEW ROAD, BURNTWOOD

Jayman Lettings & Property Management are proud to present this Traditional Three Bedroom Detached House, The property briefly comprises of; Double Glazing, Gas Central Heating, Kitchen, Lounge/Diner, Bathroom and Driveway. EPC Rating D. Deposit £950.

£725 PCM

ANKER CLOSE, BURNTWOOD

Jayman Lettings & Property Management are pleased to present this Three Bedroom Semi-Detached House. The accommodation comprises of; Entrance Hall, Lounge, Dining Room, Kitchen, Bathroom, Garage, Outside Garden Room and Garden. Awaiting EPC Report. Deposit £1125.

£725 PCM

SCOTCH ORCHARD, LICHFIELD

Jayman Lettings & Property Management are pleased to present this Four Bedroom House. The accommodation comprises of; Entrance Hallway, Lounge/ Dining Room, Kitchen, Garage and Off Road Parking. Awaiting EPC Rating. Deposit £975.

£650 PCM

GARRICK ROAD, LICHFIELD

Jayman Lettings & Property Management are pleased to present this Modern Two Bedroom Top Floor Flat. The accommodation comprises of; Lounge, Kitchen, Bathroom and Communal Gardens. Awaiting EPC Rating. Deposit £950.

£625 PCM

LONGACRES, CANNOCK

Jayman Lettings & Property Management are pleased to present this Modern Three Bedroom House. The accommodation comprises of; Lounge/Dining Room, Kitchen, Bathroom, Garage and Driveway. EPC Rating E. Deposit £950.

£625 PCM

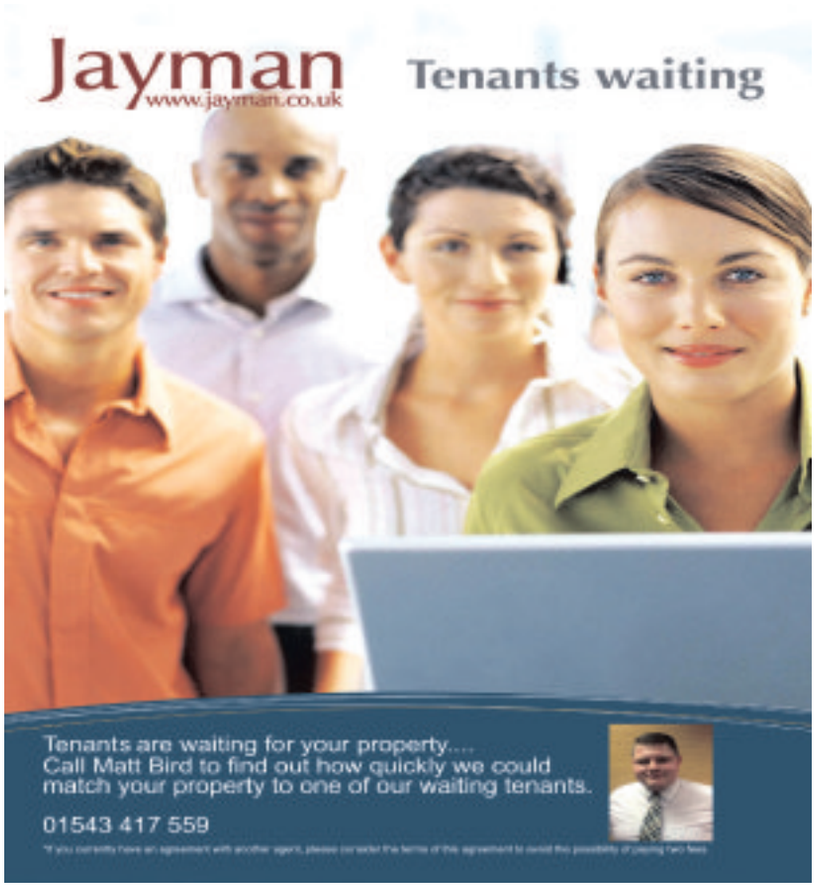

FALCON CLOSE, SHOAL HILL

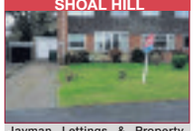

Jayman Lettings & Property Management are pleased to present this Three Bedroom Semi-Detached House. The accommodation comprises of; Lounge/Dining Room, Kitchen with Appliances, Garage and Parking. EPC Rating E. Deposit £695.

£595 PCM

LANGDALE DRIVE, CANNOCK

Jayman Lettings & Property Management are pleased to present this Two Bedroom Semi Detached Bungalow. The accommodation comprises of; Lounge, Kitchen, Shower Room, Garage and Rear Garden. EPC Rating C. Deposit £745.

£595 PCM

BROAD LANE, ESSINGTON

Jayman Lettings & Property Management are pleased to present this Traditional Three Bedroom Semi-Detached House. The property comprises of; Lounge, Dining Room, Kitchen, Bathroom and Rear Garden. EPC Rating E. Deposit £865. 50% OFF APPLICATION FEES and 50% OFF FIRST MONTHS RENT.

£575 PCM

CHEQUERS COURT, NORTON CANES

Jayman Lettings & Property Management are pleased to present a Traditional Two Bedroom Semi-Detached House. The accommodation comprises of; Lounge/Diner, Kitchen, Off Road Parking/Driveway, Bathroom with Shower, Off Road Parking ● Available Unfurnished ● EPC Rating D. Deposit £900.

£575 PCM

MARINA VIEW, FAZELEY

Jayman Lettings & Property Management are pleased to present this Modern Two Bedroom Apartment. The accommodation comprises of; Bathroom, Kitchen, Lounge / Diner, Communal Gardens and Parking. EPC Rating B. Deposit £675.

£575 PCM

THISTLEDOWN AVENUE, BURNTWOOD

Jayman Lettings & Property Management are pleased to present this Traditional Three Bedroom Mid-Terraced Property. The property briefly comprises of ; kitchen, Lounge/ Diner, Gas Central Heating and Allocated Parking. Awaiting EPC Report. Deposit £650. 50% OFF APPLICATION FEES.

Price £550 PCM

HIGH ROAD, WILLENHALL

Jayman Lettings & Property Management are pleased to present this Three Bedroom End Terrace Property, comprising of; Lounge, Fitted Kitchen, Bathroom, Rear Garden and Off Road Parking. EPC Rating C. Deposit £600.

£500 PCM

MARY STREET, CANNOCK

Jayman Lettings & Property Management are pleased to present this Traditional Two Bedroom Property. The accommodation comprises of; Lounge/Dining Room, Kitchen, Bathroom and Off Road Parking. Awaiting EPC Rating. Deposit £1100.

£550 PCM

SANDPIPER CLOSE, CANNOCK

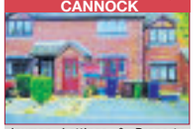

Jayman Lettings & Property Management are pleased to present this Two Bedroom Mid Terraced House. The accommodation comprises of; Lounge, Kitchen, Bathroom and Off Road Parking. EPC Rating D. Deposit £625.

£525 PCM

CHURCH HILL MEWS, HEDNESFORD

Jayman Lettings & Property Management are pleased to offer this Two Bedroom Apartment. This property briefly consists of; Allocated Parking, Lounge, Kitchen and Double Glazing. EPC Rating B. Deposit £850.

£500 PCM

HAMPTON GREEN, CANNOCK

Jayman Lettings & Property Management are pleased to present this Two Bedroom Semi-Detached Property. The accommodation comprises of Entrance Hallway, Open Plan Fitted Kitchen, Lounge, Conservatory and Rear Garden. EPC Rating D. Deposit £600.

£500 PCM

OSPREY COURT, BURNTWOOD

Jayman Lettings & Property Management are pleased to present this Modern One Bedroom Ground Floor Flat. The accommodation comprises of; Entrance Hall, Lounge, Kitchen, Bathroom and Off Road Parking. EPC Rating D. Deposit £742.50.

£495 PCM

RAILWAY VIEW, HEDNESFORD

Jayman Lettings & Property Management are pleased to present this Two Bedroom First Floor Apartment. The property comprises of; Fitted Wardrobes in Master Bedroom, Spacious Living/Dining Room, Allocated Parking and Security Entry Phone System. Awaiting EPC Rating. Deposit £595.

£495 PCM

SANDPIPER CLOSE, HEDNESFORD

Jayman Lettings & Property Management are pleased to present this Traditional Two Bedroom Semi-Detached House. The property comprises of; Lounge, Kitchen, Bathroom, Rear Garden and Allocated Parking. EPC Rating E. Deposit £750.

£475 PCM

STATION STREET, CHESLYN HAY

Jayman Lettings & Property Management are pleased to present this Two Bedroom Terraced House. The accommodation comprises of: Reception, Hallway, Lounge, Dining Room and Off Road Parking. EPC Rating D. Deposit £550 .

£450 PCM

NORTH STREET, CANNOCK

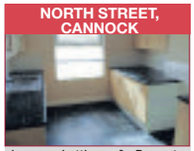

Jayman Lettings & Property Management are pleased to offer this recently refurbished Two Bedroom Flat. This property briefly comprises of; Kitchen, Entrance Hall, Rear Garden, Shower Room and Lounge. EPC Rating E. Deposit £520.

£395 PCM

THE SIDINGS, CANNOCK

Jayman Lettings & Property Management are pleased to present this One Bedroom Ground Floor Apartment. The accommodation comprises of; Lounge, Kitchen, Bathroom, Electric Heating and Communal Gardens. EPC Rating D. Deposit £425.

£325 PCM

MILL STREET, CANNOCK

Jayman Lettings & Property Management are pleased to present this First Floor One Bedroom Apartment. The accommodation comprises of; Lounge, Kitchen, Single Bedroom and Bathroom. Communal Parking, Awaiting EPC Rating.

£240 PCM

Award Winning Lettings Agent 2013

*Tenant application fees apply, Please contact our office for information on these before applying

Zoopla.co.uk — PrimeLocation.com — rightmove.co.uk The UK's number one property website

Free Valuations and Lettings Advice

JR PROPERTIES

"Serving Rugeley

enquiries@jrpropertiesstaffs.com
www.jrpropertiesstaffs.com

Levett Grange, Rugeley

- Four bedroom detached family home
- Three reception rooms, Modern kitchen
- Four large bedrooms, two bathrooms
- Detached garage, driveway, gardens
- Viewing essential, No Chain

£225,000 Guide Price

Brereton Road, Rugeley

- Modern three bedroom detached
- Private drive position with plentiful parking
- Large Kitchen/ Diner, Lounge, guest wc
- Three good size bedrooms, bathroom
- Private gardens, viewing essential

£149,950

Manor Court Drive, Armitage

- Well presented two bed semi detached
- Village location, ideal FTB/ Investment buy
- Lounge, Kitchen/diner, two bedrooms
- Refitted bathroom, gardens to front and rear
- Plentiful parking, superb value

£128,500 Offers Considered

Pine View, Rugeley

- Three bedroom semi detached home
- Good location, Garage and driveway
- Large lounge/ diner, breakfast kitchen
- Three good size bedrooms, bathroom
- Gardens, No Chain, superb value

£119,950

Hednesford Road, Rugeley

- Executive five bedroom detached home
- Private drive position with double garage
- Two reception rooms, study, conservatory
- Five bedrooms, three bathrooms
- Large gardens, driveway, viewing essential

£365,000 Guide Price

Armitage Lane, Rugeley

- Detached property in beautiful setting
- Stunningly appointed and finished internally
- Four bedrooms, two luxury bathrooms
- Two reception rooms, large lifestyle kitchen
- Garage, gardens, parking No Chain

£349,950 Guide Price

Seabrook Road, Brereton

- Good size two bedroom semi bungalow
- Large lounge/ diner, Breakfast Kitchen
- Two good size bedrooms, bathroom
- Long driveway, large rear garden
- No Chain, Viewing essential

£124,999

WE WANT YOUR PROPERTY!

Stuck on the market or thinking of selling?

01889 580280

The Shrubbery, Brereton

- Well presented three/ four bed detached
- End of cul de sac position, south facing plot
- Two reception rooms, third recep/ bed 4
- Kitchen, utility, three good size beds, bathroom
- Front and rear gardens, must be viewed

£194,950

Bush Drive, Rugeley

- Three bedroom detached home
- Popular location, extended accommodation
- Three reception rooms, conservatory
- Three good size bedrooms, large bathroom
- Garage, gardens and driveway

£189,950

Queen Street, Rugeley

- Terraced property with canal to rear
- Luxuriously appointed and decorated
- Large lounge/ diner, kitchen/ breakfast area
- Large conservatory, two bedrooms
- Parking to front, gardens with canal at rear

£154,950 Offers Considered

Woodthorne Close, Rugeley

- Superbly presented three bedroom home
- Extended accommodation, viewing essential
- Lounge, refitted kitchen, study, dining room
- Three bedrooms, refitted bathroom
- Garage, parking and gardens

£134,950

Hutchinson Close, Etching Hill

- Superb four bedroom family home
- Extended spacious accommodation
- Two reception rooms, kitchen, conservatory
- Four good size bedrooms, large bathroom
- Tandem garage, Gardens, No Chain

£189,000 Guide Price

rightmove.co.uk

Lettings 01889 580290

and its Villages"

JR PROPERTIES

enquiries@jrpropertiesstaffs.com
www.jrpropertiesstaffs.com

Priory Road, Brereton

- Good size semi detached bungalow
- Large corner plot with extensive parking
- Lounge, Kitchen, Conservatory
- Two bedrooms, refitted bathroom
- Viewing essential, No Chain

£145,000

Rishworth Avenue, Rugeley

- Impressive four/five bed semi detached
- Popular cul de sac location, corner plot
- Large lounge/diner, breakfast kitchen, study
- Four double bedrooms, fifth bed, bathroom
- Garage, gardens, driveway, No Chain

£179,950

Oakley Copse, Slitting Mill

- Executive four bedroom detached home
- Extensive woodland plot with detached garage
- Two reception rooms, conservatory
- Impressive kitchen, two refitted bathrooms
- Gardens to front, rear and side, No Chain

£399,950

Church Street, Rugeley

- Superb Georgian detached residence
- Full of style and character, period features
- Three reception rooms, Fitted Kitchen
- Four large bedrooms, two bathrooms
- Gardens, parking, Viewing essential

£349,950

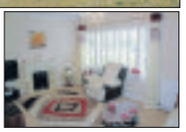

Catkin Walk, Rugeley

- Exceptionally presented three bedroom semi
- High standard of décor and fittings throughout
- Large lounge, superb refitted kitchen/ diner
- Three good size bedrooms, refitted bathroom
- Garage, gardens and driveway, viewing essential

£129,950

Church Street, Rugeley

- ●●INVESTMENT OPPORTUNITY●●
- Potential building plot with property
- Large three bedroom end terraced
- Beautifully presented, two reception rooms
- Huge garden with parking and plot to side

£249,950

Burnthill Lane, Rugeley

- Exceptional five bedroom detached
- Well presented and well proportioned
- Two reception rooms, impressive kitchen
- Five beds, three bathrooms
- Garage, gardens, No Chain

£219,950 Guide Price

We're Selling... Are You..?

CALL US FOR YOUR **FREE** VALUATION

Sheringham Drive, Rugeley

- Three bedroom detached home
- Good location, views to rear
- Two reception rooms, kitchen
- Three bedrooms, bathroom
- Driveway, garage, viewing essential

£146,950

The Shrubbery, Brereton

- Three bedroom detached family home
- Corner plot with garage and driveway
- Two reception rooms, conservatory
- Three good size bedrooms, bathroom
- Gardens, viewing essential, superb value

£189,950

TO LET

Levett Grange, Rugeley

- Two bedroom modern terrace
- Unfurnished and available immediately
- Lounge, kitchen with appliances, parking
- Sorry No Pets, Smokers or DSS

550 pcm

Plovers Rise, Rugeley

- Three bedrooms semi detached
- Good location, Ideal for FTB/ Investment
- Two reception rooms, kitchen
- Three beds, bathroom, gardens
- Garage, driveway, No Chain

£124,950

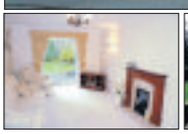

Kingfisher Drive, Colwich

- Executive five bedroom detached
- Priced for quick sale, No Chain
- Two reception rooms, conservatory
- Five bedrooms, three bathrooms
- Very large plot with double garage

£325,000 Guide Price

Sales 01889 580280

rightmove.co.uk

Reeds Rains
The Estate Agent

Sales & Lettings
www.reedsrains.co.uk

Hednesford

NEW

Haeather Valley £350,000

A much improved detached family home with a self contained annex incorporating fitted kitchen, shower room and living space. The main residence is set over three stories and has been extended, it offers spacious accommodation comprising guest wc, lounge, conservatory, dining kitchen, utility room, four bedrooms, ensuite, family bathroom and also benefits from rear garden, garage and driveway both to provide off road parking. The property is situated within easy reach of Hednesford Hills and must be viewed to fully appreciate the spacious accommodation on offer!
Epc rating = C.

Cannock

Sale By Tender

Longford Road, Cannock Guide Price £185,000

This is a unique opportunity to acquire this well proportioned detached bungalow in a particularly sought after location on the outskirts of Cannock. The bungalow briefly comprises a large lounge, kitchen/family room, conservatory, three bedrooms, bathroom/wc, garage, further car port and off road parking for a number of vehicles. The property is in need of some modernisation but sits in a well established plot and has the benefit of no upward chain. Viewing must be done to appreciate the accommodation on offer. Sale by tender deadline - 28th February.
EPC Grade = F

Cannock

Sale By Tender

Glendale Gardens, Cannock Guide Price £140,000

●●●Sale by Tender●●● A modern three bedroom detached, breakfast kitchen, lounge, bathroom, separate wc and benefiting front and rear gardens, driveway and garage providing off road parking. This property must be viewed to be appreciated.
Epc Rating = D.

Cannock

Hednesford

NEW

Greenheath Road £180,000

A traditional three bedroom semi detached property comprising sitting room, living room, breakfast kitchen, rear porch/conservatory, family bathroom and benefiting from two garden stores with outside wc. Also benefiting from parking at the rear and rear garden. The property is within easy reach of the local amenities of Hednesford includingh the train station and local shops. This property must be viewed as it offers deceptively spacious accommodation!
EPC Grade = D

Cannock

Hednesford

NEW PRICE

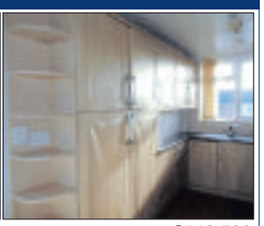

Priory Road £118,500

Two bedroom semi detached bungalow comprising lounge/diner, kitchen, bathroom and benefiting from a block paved driveway providing off road parking and no upward chain. The property is situated in a popular area of Hednesford, close to the local amenities.
This property is sold on a sold as seen basis.
EPC Grade = D

Cannock

Sale By Tender

Cannock Road, Heath Hayes Guide Price £115,000

A modern two bedroom terraced property comprising entrance hallway, lounge, kitchen, family bathroom and benefiting from central heating, double glazing and driveway providing off road parking. No upward chain.
Sale by Tender expires 7th March, so viewing is highly recommended to appreciate the property on offer. Epc Rating = C.

Cannock

Heath Hayes

TO LET

Mill Crescent £575 pcm*

●●●Available end of March!●●●
A modern three bedroom terraced in a popular estate comprising Lounge, Dining Kitchen and a fitted Bathroom. Outside the property has an enclosed garden to the rear and allocated off road parking to the front.

Cannock

Cannock

SOLD

Avon Road Offers Over £140,000

An extended three bedroom semi detached property comprising lounge/diner, kitchen, family bathroom and benefiting from central heating, double glazing, front and rear gardens. EPC Grade = D

Cannock

Hednesford

SOLD

Hill Street Sale by Tender

This property is an ideal investment and is being sold 'by tender' it comprises entrance hallway, lounge, kitchen/diner, garden room, three bedrooms, family bathroom and benefiting from central heating and double glazing. Epc Rating = E

Cannock

Sale By Tender

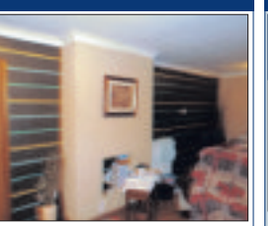

Cotswold Road, Hednesford Guide Price £90,000

●●● Sale By Tender ●●●
A three bedroom semi detached property being sold by tender and comprising lounge, kitchen, family bathroom and benefiting from rear gardens, driveway and garage to provide off road parking and no upward chain.
EPC Grade = D

Cannock

Heath Hayes

LET

Brampton Drive 595pcm*

●●●LET IN 1 WEEKEND ●●●

MORE PROPERTIES WANTED!
TENANTS WAITING

Epc Rating = E

Cannock

Hednesford

LET

Greenslade Grove £450 pcm*

●●●●LET agreed in a Weekend●●●●SIMILAR PROPERTYIES REQUIRED!!
●A first floor apartment,
●Lounge, fitted Kitchen,
●Allocated off road parking.
●Epc Rating = D

Cannock

Cannock 01543 578517
Stone 01785 813501
Wolverhampton 01902 428888
Stafford 01785 258888
Eccleshall 01785 850241

*The tenancy set up fee is £240. Additional fees may apply. Please refer to the website or ask in branch for more details.

The Property Ombudsman SALES

Zoopla.co.uk rightmove.co.uk

Part of the LSL Property Services plc Group

flint & co

flintandco.com 01543 624400

GREAT WYRLEY
STAFFORD ROAD

- Traditional Three Bedroom House
- Lounge with wood burner fire
- Dining room with feature fireplace
- Newly fitted kitchen
- Family bathroom with shower
- Spacious rear garden, Parking
- Viewing esstential
- EPC rating D

£129,950

HEATH HAYES
MILLERS VALE

- Extended two bedroom semi detached
- Gas central heated, double glazed
- Through lounge dining area
- Fitted Kitchen, fitted family bathroom
- Generous size rear garden
- Blocked paved drive, garage
- Awaiting EPC rating

£132,000

CANNOCK
SCOTIA ROAD

- Three bedroom semi detached property
- Entrance hallway, guest WC
- lounge, kitchen diner
- Family bathroom
- Rear Garden, driveway
- No Chain
- Awaiting EPC rating

£89,950

CANNOCK
OAKWOODS

- Three bedroom semi detached
- Entrance hallway, guest wc
- Modern fitted breakfast kitchen
- Lounge with feature fireplace
- Family fitted bathroom
- Off road parking & Garage
- Awaiting EPC rating
- No Chain

£145,000

BURNTWOOD
POPLAR AVENUE

- Much improved Three bedroom
- Entrance Hallway, guest wc
- Modern fitted kitchen, utility
- Family lounge with fireplace
- Family Bathroom, rear garden
- Master with shower room
- No Chain
- EPC rating D

£124,950

HEATH HAYES
HARPERS COURTS

- Two Bedroom Apartment
- Modern Fitted Kitchen
- Lounge/diner
- Allocated Parking
- Viewing Recommended
- Ideal First Time Buy/Investment
- Energy Rating C

£100,000

HEATH HAYES
HARPERS COURT

- A modern first floor apartment
- Secure intercom entrance
- Lounge/diner with juliet balcony
- Modern fitted kitchen,
- Modern fitted bathroom,
- Two bedrooms, allocated parking
- EPC rating C

£99,950

HEATH HAYES
PARTRIDGE CLOSE

- A very well presented mode
- Two bedroom mid terrace town house
- Entrance hallway, Fitted kitchen/built in oven
- Lounge, guest cloakroom
- Fitted family bathroom, separate garage,
- NO CHAIN
- Awaiting EPC rating

£129,950

HEATH HAYES
CROSS STREET

- Investment property or first time buyer
- Two bedroom semi detached
- Gas central heated, modern fitted Kitchen
- Open plan lounge/diner
- Spacious master bedroom, family bathroom
- Rear garden NO CHAIN
- EPC rating E

£102,950

NORTON CANES
BRAEMAR ROAD

- A well presented three bedroom
- Guest cloakroom, modern fitted kitchen
- Lounge/diner with feature fireplace
- Master bedroom with en-suite
- Modern fitted bathroom
- Garage & driveway
- NO CHAIN Awaiting EPC rating

£142,000

CANNOCK
ORCHARD AVENUE

- Extended four bedroom family home
- Entrance hallway, spacious lounge,
- Refitted breakfast kitchen, dining room
- Sitting room, utility
- Master bedroom with en-suite and dressing room
- Re-fitted bathroom, garage
- MUST BE VIEWED
- EPC rating D

£199,950

CANNOCK
OLD PENKRIDGE ROAD

- Refurbished detached in sought after location
- Reception hallway, guest WC
- Lounge, dining room, breakfast kitchen
- Master bedroom with en-suite
- Two further bedrooms and family bathroom
- Garage, decked terrace, enclosed rear garden
- NO CHAIN, EPC rating C

£325,000

Selling Your Property?

Sell from *£895

Our guarantee
No Hidden Charges
No Compromise on Service

NO SALE
NO FEE NO CATCH

*Limited time offer, & Terms & Conditions apply

GREAT WYRLEY
RAMILLIES CRESCENT

- Much improved two bedroom mid terrace
- Double glazing, lounge
- Modern fitted kitchen
- Master bedroom with fitted wardrobes
- Family bathroom, rear garden
- Ideal first time buy
- EPC rating E

£89,995

CANNOCK
CEMETERY ROAD

- Three bedroom mid terraced house
- Modern fitted kitchen & fitted bathroom
- Lounge/dining room
- Utility/sunroom
- Off road parking
- Enclosed rear garden
- NO CHAIN, EPC rating D

£104,995

BURNTWOOD
CHASE ROAD

- Ideal Investment or first time buy
- A well presented end terraced
- Close to local amenities & public transport
- Modern fitted kitchen, downstairs wc,
- Lounge with feature fireplace
- Shower room, garden to the rear
- EPC rating E, NO CHAIN

£115,000

NORTON CANES
IVY GARDENS

- Generously proportioned bungalow
- Two/three bedrooms, dining room
- Lounge with feature fireplace
- Modern fitted kitchen with oven
- Family bathroom,
- Conservatory, rear & side garden
- Detached garage
- Awaiting EPC rating

£124,950

HEDNESFORD
CHURCHILL MEWS

- A modern two bedroom apartment
- Hednesford town Centre
- Gas central heating and double glazed
- Open plan lounge modern kitchen
- Modern fitted bathroom
- Allocated parking, viewing recommended
- Fees apply, awaiting EPC

£550 PCM

HEDNESFORD
CHURCHILL

- Modern family three bedroom
- Three bedrooms, family bathroom
- En-suite shower room
- Living / Dining room
- Fitted kitchen integrated appliances
- Allocated parking to the rear
- Fees apply, awaiting EPC rating

£750 PCM

HEDNESFORD
Churchill Mews

- Two Bedroom Apartment
- Modern Kitchen
- Lounge
- Bathroom
- Allocated Parking
- Close to Town Centre
- Awaiting Energy Rating

£550

BURNTWOOD
BONEY HAY

- Traditional three bedroom detached
- Gas central heated & double glazed
- Entrance hallway, ground floor shower room
- Fitted kitchen, re-fitted bathroom
- Lounge & dining room
- Conservatory, Rear garden, driveway
- EPC rating E, fees apply

£750 PCM

01543 62 44 00

11 Wolverhampton Road, Cannock, Staffs WS11 1AP

info@flintandco.com | www.flintandco.com

rightmove.co.uk
The UK's number one property website

Lovett & Co. estate agents

ONLY 0.75% +VAT FEE

01543 889410
lovettco.co.uk

BRAMWELL DRIVE, CHESLYN HAY

5 2 4 £425,000

Luxury five bedroom detached house / Quiet cul-de-sac / Garage / Conservatory / Private rear garden

CHILTERN CLOSE, CHESLYN HAY

5 3 3 £400,000

Five bedroom detached house / Cul-de-sac location Large driveway / Double garage / OFFERS OVER

ROKHOLT CRESCENT, CANNOCK

5 3 3 £360,000

Five bedroom luxury detached house / Conservatory Large driveway / Single garage / Private rear garden

BRISBANE WAY, WIMBLEBURY

4 3 3 £335,000

Four bedroom detached house / Converted attic / Double garage / Private drive / Private two tier rear garden

UNION STREET, CANNOCK

4 2 3 £300,000

Three properties in one, a shop, three bedroom house and four bedroom house / OFFERS OVER ASKING

RUGELEY ROAD, HAZEL SLADE

4 2 2 £335,000

Four bedroom dormer bungalow / Private rear garden / Integral garage / Drive / Conservatory

LAKELAND COURT, HEDNESFORD

3 2 2 £279,950

Three bedroom semi-detached in unique Cannock Chase setting / Private garden / Allocated parking

LITTLEWORTH HILL, HEDNESFORD

4 2 2 £250,000

Four bedroom detached house with large rear garden Integral garage / Drive with parking for several vehicles

HIGGLERS COTTAGE, CHESLYN HAY

3 1 3 £250,000

Spacious three bedroom bungalow set on 1/3 acre plot Drive with parking for three vehicles / Large rear garden

CHURCH ROAD, NORTON CANES

3 1 1 £240,000

Well presented three bedroom detached dormer bungalow / Large drive / OFFERS OVER ASKING PRICE

HEATH GAP ROAD, CANNOCK

4 2 2 £240,000

Four bedroom detached house / Solar panels / Ample parking / Double garage / NO ONWARD CHAIN

KINROSS AVENUE, HEDNESFORD

4 3 3 £235,000

Impressive four bedroom detached house with double garage and private enclosed rear garden / Driveway

COTTAGE CLOSE, HEDNESFORD

4 2 2 £235,000

Four bedroom detached house set in a quiet cul-de-sac / Integral garage / Driveway / Private rear garden

PYE GREEN ROAD, CANNOCK

4 1 3 £230,000

Four bedroom character property / Large gated drive Double garage / Private rear garden / OFFERS OVER

TRENTHAM CLOSE, HEATH HAYES

4 2 2 £220,000

Four bedroom detached house set in a quiet cul-de-sac / Conservatory / En-suite to master / Garage

THE CLOISTERS, RUGELEY

4 3 2 £220,000

Four bedroom detached house set in quiet cul-de-sac En-suite to master bedroom / Offers over asking price

SUNFIELD ROAD, CANNOCK

4 2 2 £219,995

Four bedroom detached house / Private rear garden Drive with parking for several vehicles / Single garage

MILLERS VALE, HEATH HAYES

4 2 3 £210,000

Four bedroom detached house set on good size corner plot / Conservatory / En-suite to master / Large garage

BROOKLANDS AVENUE, GREAT WYRLEY

3 3 2 £210,000

Three bedroom detached house / Private rear garden Fully refurbished / Driveway / Separate single garage

BURNTWOOD ROAD, NORTON CANES

2 1 2 £204,950

Two bedroom detached house / Large rear garden Conservatory / Separate single garage / Driveway

BURLEIGH CLOSE, HEDNESFORD

4 3 3 £200,000

Four bedroom detached house / Driveway / En-suite to master / Rear garden / Conservatory

LITTLEWORTH ROAD, HEDNESFORD

3 2 2 £200,000

Three bedroom detached house / Large driveway Private rear garden / Modern bathroom & kitchen

MAIN ROAD, BRERETON

3 1 1 £200,000

Three bedroom bungalow set in quiet village location Large driveway / Private rear garden / Single garage

NORTON TERRACE, NORTON CANES

2 2 1 £195,000

Two bedroom bungalow / Quiet cul-de-sac location En-suite to master / Driveway / Private rear garden

LAMBOURNE CLOSE, GREAT WRYLEY

4 3 3 £200,000

Fully refurbished four bedroom semi-detached dormer bungalow / Conservatory / En-suite to master / Garage

DEAVALL WAY, HEATH HAYES

4 3 2 £200,000

Four bedroom detached house / Integral garage / En-suite to master / Drive / Front & private rear garden

WATERMINT CLOSE, WIMBLEBURY

3 3 4 £200,000

Three bedroom detached house / Cul-de-sac location Conservatory / En-suite to master / Private rear garden

OLD FALLOW ROAD, CANNOCK

3 2 3 £190,000

Traditional three bedroom detached cottage / Private rear garden / Private driveway / Good commuter links

RUGELEY ROAD, HAZEL SLADE

3 2 3 £180,000

Three bedroom semi-detached house backing onto Cannock Chase / Conservatory / Rear garden / OIRO

BEAUMONT WAY, NORTON CANES

5 3 2 £180,000

Five bedroom detached house / Quiet cul-de-sac / NO ONWARD CHAIN / Large drive / OFFERS OVER

STONE PINE CLOSE, HEDNESFORD

4 1 2 £175,000

Four bedroom detached house / Front & private rear gardens / Driveway with ample parking / Cul-de-sac

CANNOCK ROAD, HEATH HAYES

3 1 1 £170,000

Three bedroom detached house with countryside views to the front / Private rear garden / Garage

VICTORY CLOSE, WIMBLEBURY

3 2 2 £160,000

Three bedroom detached house set in a quiet cul-de-sac / Integral garage / Conservatory / Rear garden

EDWARDS CROFT, CANNOCK

2 1 1 £160,000

Two bedroom bungalow set back from the road on a shared private development / Private rear garden

LOOM CLOSE, GREAT WYRLEY

3 2 1 £160,000

Three bedroom mid terraced town house / En-suite to master / Parking for two vehicles / Private rear garden

CHANDLERS KEEP, BROWNHILLS

3 1 3 £150,000

Three bedroom semi detached house on corner plot / Canal views opposite / Cul-de-sac location

Lovett & Co. estate agents

ONLY 0.75% +VAT FEE

01543 889410
lovettco.co.uk

LANSDOWNE WAY, RUGELEY

4 | 2 | 2 | £157,500

Four bedroom semi-detached set on a corner plot Air conditioning / Driveway / Private rear garden

HEDNESFORD ROAD, NORTON CANES

3 | 1 | 2 | £145,000

Three bedroom semi-detached house / Conservatory Drive / Private rear garden / Countryside views to front

CHURCH LANE, HIXON

2 | 1 | 2 | £137,500

Three bedroom semi-detached house set on a corner plot / Private rear Garden / Drive with ample parking

WATERBROOK WAY, CANNOCK

3 | 1 | 1 | £129,950

Three bedroom mid-terraced house / Private rear garden / Ideal for first time buyers or investors

SCHOOL ROAD, NORTON CANES

3 | 1 | 2 | £125,000

Three bedroom end-terraced house / Private rear garden / Ideal for first time buyers or investors

SHARON WAY, HEDNESFORD

3 | 1 | 2 | £125,000

Three bedroom terraced house / Private rear garden Driveway with ample parking / Single garage to front

WHY PAY MORE WHEN YOU CAN PAY LESS !

THE SAVINGS YOU WILL MAKE

Sale Price Achieved	Standard Estate Agent's Fee @ 1.5% + VAT	Lovett&Co. Estate Agent Fee @ 0.75% + VAT	The Savings YOU will make with Lovett&Co.
£100,000	£1,800	£900	£900
£150,000	£2,700	£1,350	£1,350
£200,000	£3,600	£1,800	£1,800
£300,000	£5,400	£2,700	£2,700
£500,000	£9,000	£4,500	£4,500

rightmove.co.uk The UK's number one property website | FindaPropertyCom | Zoopla.co.uk | Primelocation.com

CHERWELL DRIVE, BROWNHILLS WEST

3 | 1 | 2 | £125,000

Three bedroom semi-detached house / Rear courtyard Allocated parking for two vehicles / Ideal for investors

HIGH STREET, CHESLYN HAY

3 | 1 | 2 | £125,000

Three bedroom mid-terraced house / Private rear garden / Ideal for first time buyers or investors

HOLT CRESCENT, HEATH HAYES

2 | 1 | 2 | £125,000

Two bedroom end terrace house / Private rear garden / Allocated parking for two vehicles

BARLEY CLOSE, HEDNESFORD

2 | 1 | 2 | £120,000

Two bedroom semi-detached house / Quiet cul-de-sac Ideal starter home / Private rear garden / Driveway

PEAKE ROAD, BROWNHILLS

EER :81/88 EIR:83/91

3 | 1 | 2 | £120,000

Extended three bedroom mid-terraced house / Drive Private rear garden / Good commuter transport links

WOLVERHAMPTON ROAD, CANNOCK

2 | 2 | 2 | £120,000

Two bedroom semi-detached house / New boiler and fully refurbished / Large private rear garden / Drive

ANSON ROAD, GREAT WRYLEY

EER :51/87 EIR:32/88

2 | 1 | 2 | £120,000

Two bedroom semi-detached house / Large corner plot Modern open plan kitchen-diner / Private rear garden

ST JOHNS ROAD, CANNOCK

2 | 1 | 2 | £115,000

Two bedroom semi detached house / Private rear garden / Ideal for first time buyers or investors

HICKORY COURT, HEATH HAYES

2 | 1 | 2 | £115,000

Two bedroom mid-terraced house / Private rear garden / Ideal for first time buyers or investors

WOODFORD WAY, HEATH HAYES

2 | 1 | 2 | £115,000

Two bedroom semi-detached house / Conservatory Driveway / Private rear garden / Breakfast kitchen

CHERRY TREE ROAD, NORTON CANES

3 | 1 | 4 | £112,000

Three bedroom terraced house / Front and private rear gardens / Drive / Ideal for first time buyers or investors

UNION STREET, CANNOCK

3 | 1 | 2 | £110,000

Three bedroom mid-terraced house / Re-fitted bathroom & kitchen / Garage / Rear garden

BRADBURY LANE, HEDNESFORD

3 | 1 | 3 | £110,000

Three bedroom semi-detached house / Front & private rear gardens / Drive / Conservatory / Offers in region of

THE RIDINGS, CANNOCK

2 | 2 | 1 | £110,000

Two bedroom mid-terraced house / Parking for two vehicles / Front & rear gardens / Good commuter links

DORNEY PLACE, CANNOCK

2 | 1 | 1 | £100,000

Two bedroom first floor apartment / Cul-de-sac location / Allocated parking / Offers over asking

ELLIOTT CLOSE, CANNOCK

2 | 1 | 2 | £100,000

Well presented two bedroom end-terrace house with private rear garden / Allocated & visitor parking spaces

BEVAN LEE ROAD, CANNOCK

EER :58/58 EIR:54/54

3 | 1 | 1 | £100,000

Refurbished three bedroom semi-detached house Gardens / OFFERS OVER / NO ONWARD CHAIN

SOUTHBOURNE PLACE, CANNOCK

1 | 1 | 1 | £94,950

One bedroom semi detached bungalow / Front and private rear garden / Driveway / NO ONWARD CHAIN

ALBERT COURT, CANNOCK

2 | 1 | 1 | £90,000

Modern two bedroom second floor apartment / Allocated parking / Communal lobby / Ideal for first time buyers

HEATH STREET, HEDNESFORD

2 | 1 | 2 | £90,000

Well presented two bedroom mid-terrace house / Well Proportioned rear garden / NO ONWARD CHAIN

LITTLEWORTH ROAD, HEDNESFORD

1 | 1 | 1 | £80,000

One bedroom ground floor maisonette / Private rear garden / Ideal for first time buyers or investors

THISTLE DRIVE, HUNTINGTON

3 | 2 | 1 | £60,000

Three bedroom semi-detached house / 40% shared ownership / Front & private rear garden / Driveway

HEATH WAY, HEATH HAYES

2 | 1 | 1 | £52,000

50% SHARE / Two bedroom ground floor apartment Allocated parking space / Ideal for first time buyer

LUPIN DRIVE, HUNTINGTON

2 | 1 | 1 | £40,000

Two bedroom first floor apartment / 40% shared equity Allocated & visitor parking / Ideal for first time buyers

Sales & Lettings
Cannock 01543 406298

DIXONS
Estate Agents

Doing**More...**

Wedges Mills, Cannock

£310,000

Four bedroom freehold detached house with single garage, conservatory, gas central heating and double glazing.

Vivaldi Dr, Heath Hayes

£225,000

A well presented, four bedroom, modern corner plot detached property. Comprising lounge,breakfast kitchen and conservatory.

Pheasant Way, Heath Hayes

£195,000

An immaculately presented modern detached property. Comprising lounge, dining room, fitted kitchen, conservatory and three bedrooms.

Gorsey Lane, Great Wyrley

£190,000

An extended detached bungalow. Comprising lounge, extended fitted kitchen/diner, bathroom, three bedrooms and ample off road parking.

St. Andrew Close, Hednesford

£185,000

Well presented modern four bedroom detached property located within a cul-de-sac. Comprising re-fitted guest WC, lounge and fitted kitchen.

Pheasant Way, Heath Hayes

£180,000

Well presented three storey modern double fronted detached property being sold with no upward chain. Benefits from central heating.

Glenthorne Dr, Cheslyn Hay

£145,000

Spacious semi detached property comprising extended fitted kitchen, extended lounge, bathroom, three double bedrooms and single bedroom.

Herondale, Hednesford

£125,000

Well presented two bedroom semi detached property benefiting from double glazing and central heating both where specified.

Woodford Way, Heath Hayes

£115,000

Modern semi detached property being sold with no upward chain. Comprising lounge, breakfast kitchen, conservatory and two bedrooms.

Church Street, Cannock

£105,000

Much improved mid terrace property being sold with no upward chain. Comprising lounge, open plan dining room, re-fitted kitchen and three bedrooms.

WANTED

PROPERTIES IN CENTRAL CANNOCK

ARE YOU THINKING OF SELLING

OR NOT HAPPY WITH YOUR CURRENT AGENT

CALL 01543 572251

FOR A MARKET APPRAISAL

New Penkridge Road, Cannock

£100,000

Much improved modern first floor apartment with allocated parking. Comprising lounge, revamped fitted kitchen and three bedrooms.

NOW! challenge us...

to Sell your **Property** in **6 WEEKS!**

or we'll give you £1,000 off our normal selling fees.*

Ask for further details!

*Terms and conditions apply.

dixonsestateagents.co.uk propertywide.co.uk Zoopla.co.uk PrimeLocation.com rightmove.co.uk

PAUL CARR
Estate Agents
www.paulcarrestateagents.co.uk/

GREAT WYRLEY
01922 701001

NEW

GREAT WYRLEY
GORSEY LANE
- Spacious traditional semi
- Convenient village location
- Charming lounge, conservatory
- Fitted kitchen, covered side
- 3 bedrooms, bathroom
- Off road parking to front
- Good sized gardens, no chain
- EPC rating D

Offers around £155,000

NEW PRICE

GREAT WYRLEY
SUNSET CLOSE
- Refurbished link detached bungalow
- Prime Cul-de-Sac location
- Lounge with feature fireplace
- Well appointed modern kitchen
- 3 bedrooms, shower room
- Side garage, tarmac drive
- Pleasant gardens. No chain
- EPC rating D

Offers around £157,450

NEW

GREAT WYRLEY
CRIMOND, WALSALL ROAD
- Charming period property
- CH, DG, alarm, no chain
- Potential for improvement
- 2 reception rooms
- Fitted kitchen
- 2 bedrooms, bathroom
- Off road parking, gardens
- Viewing essential

Offers around £139,950

BLOXWICH
STONEY LANE
- Superb extended, detached residence
- Security alarm, double garage
- 2 elegent reception rooms
- Fitted kitchen, Conservatory
- Downstairs shower room
- 5 bedrooms, En-suite, Bathroom
- Stunning plot with mature gardens
- Energy Rating E

Offers Around £395,000

NEW

GREAT WYRLEY
LINGFIELD DRIVE
- Well appointed semi detached
- Popular location
- CH, DG, alarm, no chain
- Charming lounge
- Fitted kitchen, dining area
- 3 bedrooms, bathroom
- Driveway, garage, gardens
- Viewing recommended

Offers around £134,950

CHESLYN HAY
ROSEWOOD PARK
- Imposing detached residence
- Extensive plot in Cul-de-Sac
- 2 reception rooms, utility, WC
- Breakfast kitchen, conservatory
- 4 good size bedrooms
- En suite, family bathroom
- Block paved drive, double garage
- EPC rating E

Offers Around £299,950

NEWTOWN
STAFFORD ROAD
- Beautifully appointed bungalow
- Considerably extended and improved
- Central heating, double glazing, alarm
- 2 Reception rooms, kitchen
- 3 Bedrooms, shower room
- Refurbished family bathroom
- Covered side, extensive gardens
- EPC rating E

Offers around £235,000

GREAT WYRLEY
WALSALL ROAD
- Outstanding period semi
- 3 storey accommodation
- Private rear parking, lovely gardens
- Two reception rooms
- Fitted kitchen, utility
- 5 good sized bedrooms
- Ensuite bathroom, family bathroom
- Energy rating E

Offers Around £229,950

GREAT WYRLEY
STATION ROAD
- Well presented detached property
- Prime village location
- Spacious accommodation
- 2 reception rooms, guest WC
- Extended dining kitchen, utility
- 3 bedrooms, modern bathroom
- Garage, drive, charming gardens
- EPC rating D

Offers Around £225,000

GREAT WYRLEY
BROADMEADOW LANE
- Magnificent period home
- Unique,impsoing plot
- Stunning, private foregarden
- 2 elegant sitting rooms
- Breakfast kitchen, utility
- Guest's cloaroom, garage
- 4 dble bedrooms, charming bathroom
- Energy Rating E

Offers around £214,950

GREAT WYRLEY
HOLLY LANE
- Charming detached family home
- Substantial, extended accommodation
- Front lounge, rear sitting room
- guest cloakroom, refitted modern kitchen
- 3 double bedrooms, bathroom
- Drive, garage
- Extensive gardens. Viewing essential
- Energy Rating E

Offers Over £199,500

CHESLYN HAY
JONQUIL, HOLLY LANE
- Charming modern detached home
- Prime resdential location. No Chain
- Elegant lounge/dining room
- Fitted breakfast ktichen
- 3 double bedrooms
- Spacious family bathroom
- Impressive frontage, neat gardens
- Energy Rating F

Offers Around £184,950

GREAT WYRLEY
GORSEY LANE
- Immaculate town house
- 3 Storey accommodation
- Contemporary interior
- Kitchen, Lounge / Diner
- 3 Generous bedrooms
- Bathroom, En Suite
- Gardens and garage
- EPC Rating C

Offers Around £169,950

GREAT WYRLEY
HILTON LANE
- Deceptively spacious family home
- Charming lounge. Guest WC
- Modern breakfast kitchen
- Open separate dining area
- 3 double bedrooms
- Family bathroom
- Large drive, extensive rear gardens
- EPC rating D

Offers Around £167,950

CHESLYN HAY
TUDOR CLOSE
- Extended semi detached house
- Cul-de-sac, ideal for a growing family
- Lounge, dining/family room
- Extended fitted kitchen
- 5 bedrooms with fitted wardrobes
- Bathroom with shower
- Drive, gaeage, gardens. No chain
- Energy Rating C

Offers around £167,950

CHESLYN HAY
QUINTON AVENUE
- Impressive semi detached home
- Extended ground floor
- Lounge, separate dining room
- Well appointed fitted kitchen
- Downstairs WC
- 3 bedrooms, bathroom
- Front drive, rear gardens
- EPC rating D

Offers around £159,950

CHESLYN HAY
HIGH STREET
- Charming period detached home
- Prime village location
- In need of improvement
- 3 reception rooms, kitchen
- 3 generous bedrooms
- Bathroom with white suite
- Driveway, extensive rear plot
- EPC rating D

Offers Around £159,950

LITTLE BLOXWICH
GRENFELL ROAD
- Beautifully presented semi
- Ideal first purchase
- Deceptively spacious interiors
- Lounge / diner, conservatory
- Modern fitted kitchen, utility
- Two double bedrooms, bathroom
- Off road parking, lovely rear gardens
- EPC rating E

£125,000

GREAT WYRLEY
MEADOW GROVE
- Modern semi detached property
- Cul-de-sac loation,
- Ideal first purchase. No chain
- Fitted kitchen
- Lounge/dining room, 3 bedrooms
- Refurbished bathroom, no chain
- Garage, driveway, gardens
- Energy Rating E

Offers over £125,000

BRIDGTOWN, CANNOCK
UNION STREET
- Charming period end terrace
- Good sized accommodation
- Suit first time buyer or rental market
- Central heating, doublr glazed. No Chain
- Lounge, dining area, kitchen with appliances
- 2 double bedrooms
- Bathroom with shower. Rear garden
- Energy Rating D

Offers around £89,950

Find us on globrix.com

rightmove.co.uk The UK's number one property website

FindaProperty.com

185 Walsall Road, Great Wyrley
greatwyrley@paulcarrestateagents.co.uk
FREE SALES VALUATION

The Property Ombudsman SALES

NAEA Estate Agents

chase independent

01889 582233

on the move

LETTINGS FEES

A charge of £200.00● (based on individual & couple applications) will be made for finding you a suitable property, the provision of a tenancy agreement and your reference checks.

● Please note additional charges may apply if the application exceeds 2 people. There is no charge if a guarantor is required, however, there is a charge of £50 for each additional guarantor in the event the first is not acceptable. Rugeley Office Only.

MILLINGTON STREET, RUGELEY

- Lounge
- Dining Room
- Three Bedrooms
- Bathroom
- DG & GCH
- Rear Garden
- Off Road Parking

£550 PCM + £200

ARDEN WALK, HANDSACRE

- First Floor Maisonette
- Lounge & Kitchen
- Bathroom
- Two Double Bedrooms
- GCH
- DG
- Off Road Parking

£450 PCM + £200

EATON DRIVE, RUGELEY

- Second Floor Apartment
- Modern, Well Presented
- Two Bedrooms
- Open Plan Lounge/Kitchen
- Family Bathroom
- GCH & DG
- Allocated Parking

£500 PCM + £200

LICHFIELD STREET, RUGELEY

- First Floor Flat
- Town Centre Location
- Lounge
- Kitchen
- Two Bedrooms
- Bathroom
- Off Road Parking

£410 PCM + £200

FEE MATCH

Due to GREAT SALES recently both our Cannock and Rugeley offices URGENTLY require more properties. WE WILL MATCH ANY FEE
No Gimmicks
No Hidden Costs

ARMITAGE ROAD, RUGELEY

- First Floor Flat
- Spacious Lounge
- Kitchen/Diner
- Double Bedroom
- Bathroom
- GCH
- Double Glazing
- Communal Rear Garden

£79,000

SPRINGFIELD AVENUE, RUGELEY

- Semi Detached
- Three Bedrooms
- Lounge & Diner
- Kitchen
- Gardens Front & Rear
- In Need Of Up-Grading
- Freehold Property
- Viewing By Arrangement

£102,000

THE LAURELS, RUGELEY

- Mid Terraced Bungalow
- Two Bedrooms
- DG & GCH
- Scheme Managed
- Pleasant Position
- Shower Room
- Age Restrictions Apply
- Must Be Viewed

£112,000

HANDSACRE COURT, RUGELEY

- New Bracken Gardens Estate
- Second Floor Apartment
- Two Bedrooms
- Very Well Presented
- Open Plan Lounge/Diner
- Open Views to Front
- Wrap Around Balcony
- Must be Viewed

£115,000

ARCH STREET, RUGELEY

- Mid Terraced Property
- Three Bedrooms
- Family Bathroom
- Lounge
- Kitchen/Diner
- DG & GCH
- Private Rear Garden
- Ideal Starter Home

£118,000

STILE CLOSE, BRERETON

- Semi Detached House
- Three Bedrooms
- Guest WC & Shower
- Family Bathroom
- Lounge & Dining Room
- Kitchen & Utility
- O/R Parking & Garage
- Viewing Essential

£118,500

EATON DRIVE, RUGELEY

- Two Bedroom Coach House
- Lounge/Open Plan Kitchen
- Family Bathroom
- Utility Room
- Garage
- DG & GCH
- Priced To Sell
- Must Be Viewed

£118,950

LEASOWE ROAD, BRERETON, RUGELEY

- End Terraced Home
- Three Bedrooms
- Ideal Family Home
- Off-Road Parking
- Delightful Rear Garden
- DG & GCH
- Close To Amenities
- Must Be Viewed

£119,500

LOWER BIRCHES WAY, RUGELEY

- Starter Home
- Mid Terraced
- Two Bedrooms
- Fitted Kitchen
- Lounge
- Cloak Room / WC
- Conservatory
- Rear Garden

£122,500

STATION DRIVE, HANDSACRE

- Two Bed Semi Detached
- Popular Area
- Kitchen & Utility
- Lounge & Dining Room
- Family Bathroom
- Rear Garden
- Off Road Parking
- Viewing Essential

£128,500

ESSEX DRIVE, RUGELEY

- Two Bedrooms
- Semi Detached Bungalow
- GCH & DG
- Sizeable Garage
- Front & Rear Gardens
- Popular Location
- No Upward Chain
- Call Now to View

£134,950

ESSEX DRIVE, RUGELEY

- Semi-Detached Bungalow
- Three Bedrooms
- Lounge & Dining Room
- Kitchen & Utility
- Family Bathroom
- Gardens Front & Rear
- No Upward Chain
- Must Be Viewed

£139,950

DEAPLEAP WAY, ETCHINGHILL, RUGELEY

- Link-Detached Bungalow
- Two Bedrooms
- Lounge/Diner
- New Kitchen
- New Bathroom
- Large Corner Plot
- Conservatory
- Must Be Viewed

£151,000

LANSDOWNE WAY, RUGELEY

- Semi-Detached
- Lounge/Diner
- Breakfasting Kitchen
- Four Bedrooms
- Family Bathroom
- Garage/Driveway
- Gardens To Front & Rear
- Must Be Viewed

£152,500

WOODHEYES LAWNS, RUGELEY

- Extended Semi Detached
- Four Bedrooms
- Breakfast Kitchen
- Conservatory
- GCH & DG
- Family Bathroom
- Driveway
- No Upward Chain

£154,950

LOCKSIDE VIEW, RUGELEY

- Detached Home
- Three Bedrooms
- Lounge & Diner
- Breakfast Kitchen
- Family Bathroom
- Gardens To Three Sides
- Garage
- Cul-De-Sac Location

£155,000

HEDNESFORD ROAD, RUGELEY

- Semi-Detached Home
- Three Bedrooms
- Lounge
- Dining Room
- Kitchen & Utility
- Conservatory
- Private Rear Garden
- Must Be Viewed

£156,000

CHURCH ROAD, HIXON

- Semi-Detached
- Three Bedrooms
- Lounge/Diner
- Fully Fitted Kichen
- DG & GCH
- Gardens To Front & Rear
- Village Location
- Must Be Viewed

£159,950

LODGE ROAD, RUGELEY

- Detached Home
- Three Bedrooms
- Lounge
- Kitchen/Diner
- Conservatory
- Garage
- DG & GCH
- Must Be Viewed

£159,950

LEASIDE AVENUE, HANDSACRE

- Semi-Detached
- Four Bedrooms
- Lounge
- Kitchen/Diner
- Family Bathroom
- Conservatory
- Canal Side Location
- Mooring Rights

£162,000

RANGERS WALK, RUGELEY

- Link-Detached
- Three Bedrooms
- Family Bathroom
- Lounge
- Dining Room & Snug
- Breakfast Rm & Kitchen
- Gardens To Front & Rear
- Must be Viewed

£178,500

CHERRY TREE ROAD, BRERETON, RUGELEY

- Semi-Detached Family Home
- Four Bedrooms
- Lounge & Diner
- Breakfasting Kitchen
- Family Bathroom
- En-Suite & Walk In Robes
- DG & GCH Throughout
- Must Be Viewed

£189,950

HORNBEAM CRESCENT, HAZELSLADE

- Detached Bungalow
- Four Bedrooms
- Family Bathroom
- Lounge
- Extended Kitchen/Diner
- Garage & Off-Road Parking
- Dg & Gch
- Must Be Viewed

£225,000

DEACONS WAY, RUGELEY

- Detached Home
- Five Bedrooms
- Family Bathroom
- En-Suite
- Lounge & Dining Room
- Breakfasting Kitchen
- Garage & Utility
- Gardens To Front & Rear

£250,000

THE HOLLIES, CHURCH STREET, RUGELEY

- Exclusive Period Home
- Four Reception Rooms
- Four Large Bedrooms
- Cellar, Gym & Games Rm
- Period & Modern Fittings
- Two Kitchens
- Extensive Gardens
- Viewing is Essential

£500,000

Rugeley Office

11 Horsefair, Rugeley, Staffs, WS15 2EJ
www.chaseindependent.com
rugeleyestates@chaseindependent.co.uk

rightmove.co.uk

The Property Ombudsman SALES

on the move

chase independent

01543 504234

GREIG COURT, HEATH HAYES

- One Bed Flat
- Lounge, Kitchen
- Bathroom
- CH & DG
- Parking
- EPC Pending
- NO DSS or PETS

£395 pcm

BLAKE CLOSE, HEDNESFORD

NEW

- Two Bed Semi
- Lounge, Kitchen
- Bathroom
- Electric Heating
- DG & Garage
- Energy Rating E
- No DSS or Pets

£495 pcm

THE HEATH, HEATH HAYES

- Two Bed Flat
- Lounge, Kitchen
- Bathroom
- CH & DG
- Parking
- Energy Rating F
- NO DSS or PETS

£500 pcm

BOND WAY, HEDNESFORD

NEW

- Two Bed Semi
- Lounge, Kitchen
- Bathroom
- GCH, DG
- Parking, Garden
- Energy Rating D
- No DSS or PETS

£525pcm

CECIL STREET, CHADSMOOR

- Two Bed Terrace
- Lounge/Diner
- Kitchen & Utility
- GCH & DG
- Garden/Parking
- Energy Rating E
- No DSS or Pets

£450 pcm

THE COPPICE, HEATH HAYES

- Two Bed Terrace
- Lounge & Kitchen
- Conservatory
- GCH & DG
- Garden/Parking
- Energy Rating D
- No DSS or Pets

£525 pcm

BARLEY CLOSE, HEDNESFORD

NEW

- Two Bed Semi
- Lounge, Kitchen
- Bathroom
- GCH, DG
- Garden, Parking
- Energy Rating D
- NO DSS or PETS

£525 pcm

MOUNT STREET, HEDNESFORD

- NO Deposit
- Two Bed Flat
- Lounge, Kitchen
- Shower Room
- DG, CH, Parking
- Energy Rating E
- No DSS or Pets

£525 pcm

ELM ROAD, NORTON CANES

- Three Bed Semi
- Lounge & Kitchen
- Bathroom
- GCH & DG
- Parking
- Energy Rating D
- NO DSS or Pets

£575 pcm

LOWLAND ROAD, HUNTINGTON

- Three Bed Mid
- Lounge, Kitchen
- Conservatory
- Bathroom, GCH
- DG, Parking
- Energy Rating C
- NO DSS or PETS

£575 pcm

MEADOW CROFT, HUNTINGTON

- 3 Bed Detached
- Lounge/Kitchen
- Bathroom
- GCH,DG,
- Driveway
- Energy Rating D
- No DSS or Pets

£650 pcm

ANGLESEY STREET, HEDNESFORD

- 3 Bed Detached
- 2 Receptions
- 2 Bathrooms
- Kitchen
- Driveway
- EPC Pending
- NO DSS or PETS

£725 pcm

WOOTTONS COURT, CANNOCK

- SOLD WITH SITTING TENANT
- Kitchen
- Lounge
- Bedroom
- Bathroom
- Allocated Parking
- Communal Gardens
- IDEAL BTL

£58,000

WOLVERHAMPTON ROAD, CANNOCK

NO CHAIN

- Town Centre Location
- Spacious Maisonette
- Lounge
- Spacious Kitchen-Diner
- Two Double Rooms
- Bathroom
- Parking & Garage
- Ideal BTL/FTB

£84,950 No Chain

CEMETERY ROAD, CANNOCK

- Well Presented
- Lounge
- Dining Room
- Re-fitted Kitchen
- Utility
- Re-fitted bathroom
- Two Bedrooms
- Rear Garden

£97,500

CANNOCK ROAD, CANNOCK

- No Chain
- Totally Refurbished
- Lounge
- Dining Room
- Kitchen
- Two Bedrooms
- Parking at Rear

£99,950

PYE GREEN ROAD, CANNOCK

- Semi Detached
- Kitchen-Diner
- Lounge
- Three Bedrooms
- Bathroom
- GCH / DG
- Driveway
- Garden

£110,000 OBO

BANK STREET, HEATH HAYES

- Lounge
- Dining/Sitting Room
- Kitchen-Diner
- Re-Fitted Bathroom
- Three Double Bedrooms
- GCH/DG
- Parking at Rear
- Garden

£123,000

VICTORIA STREET, CANNOCK

NO CHAIN

- Detached Cottage
- Lounge & Dining Room
- Kitchen
- Two Double Bedrooms
- Bathroom
- DG / GCH
- Rear Garden

£127,950 No Chain

ELDER CLOSE, HEATH HAYES

NO CHAIN

- No Chain
- Popular Location
- Lounge
- Kitchen-Diner
- Two Bedrooms
- Re-fitted Bathroom
- Tandem Garage
- Driveway

£132,000

JOHNSON ROAD, CANNOCK

NEW

- Semi Detached Bungalow
- Lounge
- Re-Fitted Kitchen
- Sun Room
- GCH /DG
- Two Bedrooms
- Wet Room
- Driveway & Garage

£135,000 No Chain

VICTORIA STREET, CANNOCK

NO CHAIN

- Much Improved Semi
- Town Centre Location
- Three Bedrooms
- Lounge
- Dining Room
- Re-fitted Kitchen
- Re-fitted Bathroom
- C/H & D/G

£137,950 No Chain

PRIMROSE MEADOW, HEATH HAYES

NEW

- Semi Detached
- Lounge
- Kitchen-Diner
- Conservatory
- GCH /DG
- Three Bedrooms & Bathroom
- Off Road Parking
- Backs onto Nature Reserve

£139,950 No Chain

LONGACRES, HEDNESFORD

NEW

- Spacious & Extended
- Lounge & Dining Room
- Conservatory
- Re-Fitted Kitchen
- Four Bedrooms
- Re-Fitted Ensuite & Bathroom
- Gardens & Driveway
- Garage

£175,000 No Chain

CHASELEY AVENUE, CANNOCK

NEW

- Sought after Residential Area
- Three Bedroom Semi
- Lounge-Diner
- Kitchen
- GCH/DG
- Bathroom
- Gardens,Driveway & Garage
- EARLY VIEWING ESSENTIAL.

155,000 No Chain

THISTLE DRIVE, HUNTINGTON

- Well Presented
- Lounge/ Diner
- Modern Kitchen
- Guest WC
- Four Bedrooms
- Ensuite
- Family bathroom
- Garage & Driveway

£180,000

ALBANY DRIVE, WIMBLEBURY

- Well Presented Detached
- Four Bedrooms
- Lounge & Dining Room
- Re-fitted Breakfast Kitchen
- Utility & Guest WC
- Conservatory
- Ensuite & Bathroom
- Garage & Driveway

£229,950

LAKELAND COURT, HEDNESFORD

NEW

- Executive Barn Style Property
- Reception Hall /Guest WC
- Stunning Lounge/Dining Area
- Modern Kitchen
- Three Bedrooms
- Ensuite & Bathroom
- Double Glazing & Under Floor Heating
- Parking & Garage.

£279,950

BEECH TREE LANE, CANNOCK

- Charming Victorian Property
- Lounge & Sitting Room
- Re-styled Kitchen Diner
- Re-styled Utility
- Three Bedrooms
- Re-styled Bathroom
- C/H & D/G
- Driveway & Gardens

£295,000

DARTMOUTH AVENUE, CANNOCK

- Superbly Presented
- Four Bedrooms
- Lounge & Dining Room
- Re-fitted Breakfast Kitchen
- Conservatory
- Guest WC
- Ensuite to Master
- Double Garage

£350,000

HATHERTON ROAD, CANNOCK

NO CHAIN

- Superbly presented
- Lounge & Dining room
- Re-fitted breakfast kitchen
- Conservatory, Guest WC
- Five double bedrooms
- Bathroom and ensuite
- GCH, DG & gardens
- Garage & driveway

£375,000 No Chain

rightmove.co.uk

The Property Ombudsman SALES

Cannock Office

25-27 Wolverhampton Road, Cannock, WS11 1AP
www.chaseindependent.co.uk
enquires@chaseindependent.co.uk

Marwood Homes

The Old Dairy, Lodge Farm
- New Barn Conversion in Select Development
- Accessed via Electric Intercom Gates
- Four Bedrooms, Two En-suites & Bathroom
- Stunning Bespoke Kitchen & Utility Room
- No Chain involved, Viewing Imperative

£375,000

Orchid Avenue, Huntington
- Family Home on Corner Plot
- Immaculate Generous Accommodation
- Five Double Bedrooms
- Double Garage & Drive
- Open Aspect to Rear

£279,950

Walsall Road, Norton Canes
- Spacious Family Home
- Impressive 1 Bed Annex
- Fitted Kitchen & Study
- Four Generous Bedrooms
- Energy Rating D

£235,000

Quinton Place, Norton Canes
- Generously Proportioned Detached Family Home
- Five Bedrooms, Two En-suites & Bathroom
- Lounge, Dining Room, Kitchen & Utility
- Viewing Imperative, Energy Rating C

£224,950

Watermint Close, Wimblebury
- Four Bedroom Detached
- Ensuite & Bathroom
- Lounge & Dining Room
- Kitchen & Downstairs WC
- Double Detached Garage

£220,000

Holly Street, Hednesford
- Well Presented Bungalow
- Generous Accommodation
- Four Bedrooms, Luxury Bathroom
- Large Garden with Private Aspect

£215,000

Burleigh close, Hednesford
- Detached Family Home
- Lounge & Sitting Room
- Four Bedrooms
- En-suite & Bathroom
- Energy Rating D

£200,000

Holly Lane, Great Wyrley
- Detached Family Home
- Desirable Location
- Improved by Current Owners
- Lounge, Dining Room

OIEO £199,950

Lloyd Street, Cannock
- Traditional Detached Home
- Charming Accommodation
- Modern & Period Features
- Three Bedrooms, Garage
- Large Garden & Drive

OIEO £195,000

Stafford Street, Heath Hayes
- Detached Family Home
- Lounge, Dining Room, Conservatory
- Three Beds, Bathroom
- Landscaped Rear Garden
- Viewing Imperative, Energy Rating TBC

£184,950

Willowherb Close, Heath Hayes
- Detached Home in Superb Location
- Opposite Conservation Area
- Conservatory, Kitchen, Utility & WC
- Three Beds, En-suite, Bathroom
- Gardens, Drive, Energy Rating D

£179,950

Greenheath Road, Hednesford
- Immaculate Family Home
- Improved to High Standard
- Three Bedrooms, Envious Garden
- Parking & Oversized Garage

£165,000

Stafford Street, Heath Hayes
- Detached Family Home Close to Amenities
- Generous Lounge and Dining Room, WC
- Breakfast Kitchen, Utility, Bathroom
- Three Double Bedrooms, Garden & Garage

£179,950

Holly Lane, Great Wyrley
- Three Bedroom Semi in Popular Village Location
- Improved to High Standard with Large Conservatory
- Lounge & Dining Room, Garden With Fields At Rear
- Three Bedrooms, Internal Viewing Essential

£165,000

Heath Gap Road, Cannock
- Well Presented Semi with Loft Conversion
- Conservatory, Lounge, Utility & WC
- Stunning Kitchen, Four Bedrooms & Bathroom
- Large Garden, Off Road Parking, Garage

£175,000

Wardle Place, Cannock
- Modern Detached House Close to Cannock Chase
- Built To Very High Standard, No Chain
- Lounge, Kitchen/Diner, WC
- Three Bedrooms, En-suite, Bathroom

£165,000

Bideford Way, Cannock
- Immaculate Semi Detached House in Popular Location
- Lounge/Diner, Re-fitted Kitchen, Conservatory
- Three Bedrooms and Luxury Bathroom
- Viewing Imperative, No Upward Chain

£164,950

Hawks Close, Cheslyn Hay
- Impressive Detached House
- Desirable Corner Position
- Well Presented Accommodation
- Three Bedrooms, Spacious Drive
- No Chain, Energy Rating D

£159,950

Woodstock Drive, Huntington
- Modern Detached House in Popular Residential Location
- Kitchen, Utility, Guest WC, Lounge & Dining Room
- Three Bedrooms and Bathroom
- Front & Rear Gardens, Garage, Drive. Viewing Imperative

£154,950

Foxtail Way, Wimblebury
- Modern Three Bed Semi
- Lounge /Diner & Kitchen
- Full Width Conservatory
- Downstairs WC
- Enclosed Rear Garden

£147,500

Alnwick Close, Heath Hays
- Well Presented Detached Family Home
- Popular Cul-de-Sac Location
- Lounge, Kitchen/Diner
- Three Bedrooms, En-suite & Bathroom
- Rear Garden, Garage & Drive

£145,000

Coppermill Close, Cannock
- Semi Detached House in Popular Cul-de-Sac
- Lounge & Modern Kitchen / Dining Room
- Four Bedrooms & Family Bathroom
- Garage, Drive, Enclosed Rear Garden

£144,950

Park Street, Cannock
- Traditional Detached Property
- Three Bedrooms
- Two Reception Rooms
- No Chain Involved

£144,950

Glendale Gardens, Cannock
- Modern Family Home
- Very Well Presented
- Lounge/Diner, Kitchen
- Three Beds, Bathroom, WC
- Energy Rating D

£140,000

Grange Road, Burntwood
- Immaculate Semi Detached
- Extended & Improved to High Standard
- Three Bedrooms
- Gardens, Garage, Drive

£140,000

Hill Street, Hednesford
- Well Presented Family Home
- Lounge & Kitchen/Diner
- Three Beds & Bathroom
- Converted Garage & Carport

£135,000

W: marwoodhomes.com T: 01543 500 700 E: enquiries@marwoodhomes.com 3 Market Hall Street, Cannock WS11 1EB

Marwood Homes

NEW

Marconi Place, Hednesford
- Well Presented Semi In Popular Location
- Generous Lounge/Diner & Modern Kitchen
- Three Bedrooms and Bathroom
- Tandem Garage, Garden, No Chain

£129,950

Huntington Terrace Road, Cannock
- Traditional Semi Detached House
- Lounge, Kitchen / Diner, WC
- Side Vestibule & Conservatory
- Three Beds & Bathroom
- Gardens, Drive, No Upward Chain

£124,950

Walsall Road, Norton Canes
- Versatile Semi Detached House
- Generous Accommodation
- Potential Three Bedrooms
- Drive, Garage & Gardens
- No Chain, Energy Rating - Awaiting

£124,950

NEW

Berry Hill, Hednesford
- Modern Semi Detached In Popular Cul-de-Sac
- Lounge, Re-fitted Kitchen & Conservatory
- Two Double Bedrooms & Re-fitted Bathroom
- Large Garden, Off Road Parking, Viewing Imperative

£125,000

Wolverhampton Road, Cannock
- Traditional Semi Detached
- Close to Cannock Town Centre
- Lounge & Dining Room
- Three Bedrooms, Bathroom
- Garden, Energy Rating TBC

£119,950

Union Street, Cannock
- Improved to High Standard
- Lounge, Dining Room, Kitchen
- Two Bedrooms & Loft Room
- Re-fitted Bathroom
- Enclosed Rear Garden

£109,950

Hobart Road, Heath Hayes
- Well Presented Semi Detached House
- Generous Lounge/Diner and Re-fitted Kitchen
- Three Bedrooms and Bathroom
- Front & Rear Gardens and Communal Parking

OIEO £110,000

Hednesford Street, Cannock
- Immaculate End Terrace Close to Cannock Town Centre
- Lounge, Dining Room, Re-fitted Kitchen
- Two Double Bedrooms & Bathroom
- Generous Garden, No Chain

£104,950

Field Street, Cannock
- Impressive Semi Detached
- Very Well Presented
- Lounge, Dining Room, Kitchen
- Two Double Beds, Bathroom
- Rear Garden, Energy Rating D

£99,950

Stephenson Way, Hednesford
- Second floor apartment
- Lounge / diner, fitted kitchen
- Two bedrooms, bathroom
- Gas central heating
- Allocated parking, Energy Rating B

£89,950

NEW

Railway View, Hednesford
- Modern Ground Floor Flat
- Immaculately Presented
- Open Plan Lounge/Kitchen
- Double Bed with Wardrobes
- No upward chain

£89,950

Cavanswood Park, Huntington
- Desirable Park Home
- Well Proportioned
- Two Double Bedrooms
- Private Rear Garden

£79,950

Rowan Croft, Cannock
- Retirement Apartment close to Cannock Town
- Lounge & Fitted Kitchen
- Double Bedroom & Bathroom
- Over 55's Only, No Upward Chain

£49,950

Riverside Court, Cannock
- Close to Cannock & Station
- Open Plan Lounge/Kitchen
- Two Bedrooms
- En-suite & Bathroom
- 40% Shared Ownership

£49,950

Helens Court, Hednesford

PUBLIC NOTICE 3 Helens Court, Hednesford, WS12 1DF. We are acting in the sale of the above property and have received an offer of £66,000. Any interested party must submit any higher offer in writing to the selling agent before an exchange of contracts takes place. EPC Rating C. Marwoods, 3 Market Hall Street, Cannock, WS11 1EB. 01543 500700.

65,000

'The rental values do not include Letting fees. Charges apply upon application, for further information please either contact your local office for details or visit www.marwoodhomes.com/fees'

LET

Casa Mia Court, Hednesford
- Modern maisonette
- Fully fitted kitchen with some appliances
- Two double bedroom
- Allocated parking space

£495.00pcm Sorry no DSS and no pets

LET

Haymaker Way, Wimblebury
- Fully fitted kitchen
- Three bedrooms
- Lounge/dining room
- Off road parking

£595.00pcm Sorry no DSS and no pets

LET

Carlton Close, Heath Hayes
- Large lounge area
- Fully fitted kitchen/diner
- Two bedrooms
- Driveway

£550.00pcm Sorry no DSS and no pets

LET

Lovatt Place, Cannock
- Three bedrooms
- Lounge/Diner
- Fully fitted kitchen
- Garage and driveway

£575.00pcm Sorry no dss and no pets

LET

Strauss Drive, Cannock
- Three storey town house
- Modern fitted kitchen
- Three double bedrooms
- driveway and garage

£750.00pcm Sorry no DSS and no pets

Blackfords Court, Cannock
- Ground floor apartment
- Two bedrooms
- Kitchen with appliances
- Garden

£500.00pcm Sorry no Dss and no pets

Wootton Court, Cannock
- Ground floor apartment
- Fully fitted kitchen
- Two bedrooms
- Allocated parking

£500.00pcm Sorry no DSS and no pets

NEW

Milton Road, Cannock
- Modern fitted kitchen
- Two double bedrooms
- Off road parking
- Large rear garden

£525.00pcm Sorry no DSS and no pets

Pye Green Road, Cannock
- Three bedrooms
- Two reception rooms
- Fully fitted kitchen with appliances
- Parking to the rear

£550.00pcm Sorry no DSS and no pets

Huntington Terrace Road, Cannock
- Fully refurbished detached house
- Fully fitted kitchen with cooker and hob
- Three double bedrooms
- Bathroom with shower over the bath

£695.00pcm Sorry no DSS and no pets

Otterburn Close, Heath Hayes
- Three bedrooms
- Fully fitted kitchen
- Lounge and dining room
- Family bathroom with shower

£695.00pcm Sorry no DSS and no pets

Lloyd George Grove, Heath Hayes
- Detached House
- Four bedrooms
- Lounge & Dining room
- Driveway & garage

£725.00pcm Sorry no DSS and no pets

Canterbury Way, Heath Hayes
- Four Bedrooms
- Fitted Kitchen & Utility
- Lounge
- Driveway & garage

£800.00 pcm Sorry no DSS and no pets

Marigold Close, Heath Hayes
- Detached family home
- Lounge with dining area
- Fully fitted kitchen
- Four bedrooms

£875.00pcm Sorry no DSS

NEW

Kilmorie Road, Cannock
- Detached family home
- Fully fitted kitchen
- Three bedrooms
- Driveway and garage

£925.00pcm Sorry no DSS and no pets

W: marwoodhomes.com T: 01543 500 700 E: enquiries@marwoodhomes.com 3 Market Hall Street, Cannock WS11 1EB

Bairstow eves

Sales & Lettings Cannock 01543 406302

Manor Avenue, Cannock 01543 406302

£190,000

- Detached Property
- Close to Cannock Town Centre
- Three Bedrooms
- Ground Floor Wet Room
- Detached Single Garage
- Lounge/Diner

Wolverhampton Road, Cannock 01543 406302

£180,000

- Three Double Bedrooms
- Refitted En-Suite and Bathroom
- Lounge with Separate Study/Games Room
- Refitted Kitchen/Family Room
- Utility & Guest W/C
- Integral Garage

Stag Crescent, Norton Canes 01543 406302

£130,000

- Semi Detached Property
- Three Bedrooms
- Lounge/Diner
- Wet Room
- Ample Off Road Parking
- Ideal for Families or Retirements couples

Marston Road, Hednesford 01543 406302

£120,000

- Semi Detached Property
- Two Bedrooms
- Refitted Bathroom
- Lounge/Diner
- Refitted Kitchen
- Block Paved Driveway

Walsall Road, Norton Canes 01543 406302

£105,000

- Two Bedrooms
- Loft Room
- No Upward Chain
- Conservatory

Colliers Way, Huntington 01543 406302

Offers Over £40,000

- 40% Shared Ownership Apartment
- Two Bedrooms
- Ideal First Time Purchase
- Allocated Parking
- Good Decorative Order
- Viewing Essential

Public Notice

£105,000

111 Walsall Road, Norton Canes, Cannock, WS11 9QX.

We have recieved an offer of £98,500 on the above property. Any interested parties must submit any higher offers in writting to the selling agent before an exchange of contracts takes place.

Woottons Court, Stoney Croft 01543 406302

Offers Over £110,000

- End Terraced Property
- Two Double Bedrooms
- Refitted Kitchen/Diner
- Close to Cannock Town Centre
- Low Maintenance Garden
- Ideal First Time Buyer/Investment Property

Bairstow eves

Sales & Lettings Cannock 01543 406302

Quinton Avenue, Great Wyrley 01543 406302

Offers Over £180,000

- Detached Property
- Separate Dining Room
- Three Bedrooms
- Two Reception Rooms
- Family Bathroom
- Garage & Off Road Parking
- Well Stocked Gardens
- Popular Location

Woodstock Drive, Huntington 01543 406302

£154,950

- Detached Property
- Three Bedrooms
- Lounge/Diner
- Utility Room
- Guest WC
- Garage
- Viewing Essential
- Call Branch For More Details

Cannock Road, Cannock 01543 406302

£120,000

- Ideal Investment Opportunity
- Two One Bedroom Apartments
- Lounge & Kitchen
- Bathroom

Oakwood Drive, Hednesford 01543 406302

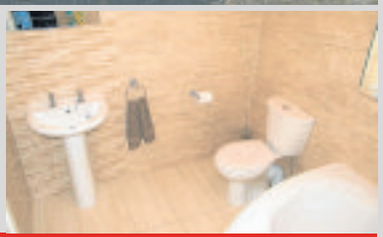

£315,000

- Individual Build
- Four Bedrooms
- En-Suite to Master
- Three Reception Rooms
- Kitchen/Family Room
- Gated Access
- Private Drive
- Off Road Parking

Evergreen Heights, Hednesford 01543 406302

Offers Over £110,000

- Two Bedrooms
- Ideal First Time Buyer Property
- Kitchen/Diner
- Close to Cannock Chase

Albert Street, Cannock 01543 406302

Offers Over £90,000

- One Bedroom
- Enviable Rear Garden
- Conservatory
- Bathroom with Separate WC

Hednesford Road, Cannock 01543 406302

£59,950

- No Upward Chain
- Two Bedrooms
- Close to Local Amenities
- In Need of Modernising

Station Street, Cheslyn Hay 01543 406302

Offers Over £105,000

- Two Double Bedrooms
- Re-fitted Bathroom
- Two Reception Rooms
- Lounge
- Kitchen
- Cellar
- Ideal First Time Buyers Property
- Well Presented Throughout

NOW! challenge us...

to Sell your Property in 6 WEEKS!

or we'll give you £1,000 off our normal selling fees.*

Ask for further details!

*Terms and conditions apply.

Bairstow eves

Sales & Lettings Cannock 01543 406302

Stafford Road, Penkridge 01543 406302

£280,000

- Deceptively Spacious Bungalow
- Three Double Bedrooms
- Enviable Rear Garden
- Well Maintained
- Re-fitted Kitchen/Diner
- Re-fitted Bathroom
- Off Road Parking & Garage
- Popular Village Location

School Lane, Dunston 01543 406302

£375,000

- Detached Cottage
- Five Bedrooms
- Detached Double Garage
- Part Exchange Considered
- Semi Rural Location
- Enviable Rear Aspect
- En-Suite Shower Room
- Viewing Essential

Wellington Drive, Cannock 01543 406302

£230,000

- Corner Plot
- Three Bedrooms
- Enviable Size Lounge
- Popular Location
- Dining/Kitchen
- Conservatory
- Study & Two Reception Rooms
- Viewing is a Must

Norton Green Lane, Norton Canes 01543 406302

Offers Over £180,000

- Four Bedrooms
- Master with En-Suite
- Summer Room
- Re-fitted Kitchen
- Very Well Presented
- Two Reception Rooms
- Parking to the Rear
- Viewing Recommended

Truro Place, Heath Hayes 01543 406302

Offers Over £170,000

- Three Bedrooms
- Conservatory
- Family Bathroom
- Cul-de-Sac Location
- Lounge with Separate Dining Room
- Popular Location
- Garage & Off Road Parking
- No Chain

Grange Road, Burntwood 01543 406302

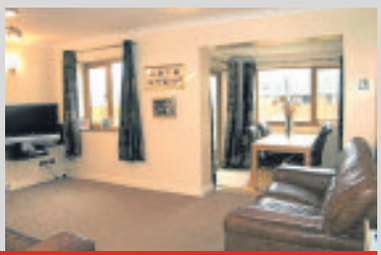

Offers Over £140,000

- Well Presented Throughout
- Three Bedrooms
- Re-fitted Kitchen & Bathroom
- Deceptively Spacious
- Lounge/Diner
- Integral Garage
- Rear Garden
- Viewing Recommended

Penkridge Court, Cannock 01543 406302

Offers Over £100,000

- Well Presented
- Sought After Location
- Two Bedrooms
- Lounge/Diner

Cannock Road, Cannock 01543 406302

£100,000

- Terraced Property
- Two Bedrooms
- Two Reception Rooms
- Re-fitted Bedroom

Bairstow eves

Sales & Lettings Cannock 01543 406302

Hatherton Road, Cannock 01543 406302

Offers Over £600,000

- Extended Family Home
- Six Bedrooms
- Approx 0.33 Acre Plot
- Conservatory
- Established Well Maintained Gardens
- Parking
- Double Garage
- Call Branch for Details

Pool Meadow, Cheslyn Hay 01543 406302

£425,000

- Immaculately Presented
- Sought After Location
- Lounge, Dining Room
- Breakfast Kitchen
- Conservatory
- Five Bedrooms
- Re-fitted En-Suite to the Master Bedroom
- Four Piece Family Bathroom

Columbian Drive, Cannock 01543 406302

Offers Over £160,000

- Semi Detached Property
- Four Bedrooms
- Lounge & Kitchen/Diner
- Two Bathrooms
- Carport
- Garage
- Well Presented Throughout
- Ample Parking

Westbourne Avenue, Cannock 01543 406302

£150,000

- Semi Detached House
- Three Bedrooms
- Conservatory
- Separate Garage
- Re-fitted Bathroom
- Lounge/Diner
- Loft Area
- Close to Town Centre

Fieldhouse Road, Hednesford 01543 406302

£120,000

- Three Bedrooms
- Entrance Hallway
- Re-fitted Bathroom
- Kitchen/Diner
- Enviable Rear Garden
- Paved Driveway
- Off Road Parking
- Viewing Essential

Belmont Close, Churchrbidge 01543 406302

Offers Over £170,000

- Three Bedrooms Plus One Bedroom Annexe
- Lounge
- Re-fitted Kitchen
- Re-fitted Shower Room

Knights Court, Norton Canes 01543 406302

Offers Over £90,000

- Two Bedrooms
- Re-fitted Bathroom
- Modern Kitchen
- Front & Side Gardens

Goodchilds Estate Agents & Lettings FOR SALE

Your Award Winning Estate Agents

Call 01543 500011

or visit www.goodchilds-uk.com

MIDLANDS

NEW

HEATH HAYES
TRURO PLACE
- Well Presented Detached House
- Lounge, Dining Room, Fitted Kitchen, Utility, Conservatory, Downstairs W.C
- 4 Bedrooms, Family Bathroom, En-suite
- Gas Central Heating, Double Glazing
- Front, Rear Gardens
- Garage, Off Road Parking

Offers in excess of £240,000

NEW

CANNOCK
GROUSE WAY
- A well presented detached family home
- Hallway, Guest W.C, Lounge, Dining Room, Kitchen
- 3 Bedrooms, En-Suite, Family Bathroom
- Gas central heating, double glazing
- Rear Garden
- Garage, Off Road Parking

£179,995

NEW

BRIDGETOWN
HOLLINGWORTH MEWS
- Modern Terraced property
- Lounge, Kitchen, Downstairs W.C.
- 2 Bedrooms, Bathroom
- Double Glazing, Gas Central Heating
- Rear Garden
- Off Road Parking
- NO CHAIN

Offers in Excess of £125,000

Goodchilds Estate Agents & Lettings SOLD www.goodchilds-uk.com

Challenge us to sell your home in 90 days!

CANNOCK ROAD
HEATH HAYES
- Detached house
- Porch, Hallway, Guest W.C., Lounge, Kitchen Diner, Games Room, Utility
- 5 Bedrooms, En-Suite, Bathroom
- Central heating, Double glazing, Detached Garage

£399,995

NO CHAIN

CEDAR GROVE
GREAT WYRLEY
- Detached Property
- Lounge, Dining Room, Kitchen, Sitting Room, Study, Guest WC
- 4 Bedrooms, 3 en suites, Bathroom
- Central heating, double glazing
- Double garage

£339,950

ALLPORT STREET
CANNOCK
- Spacious 3 storey, detached house
- Lounge with Balcony, Dining Room, Kitchen Diner
- 3 Bedrooms, Bathroom, Basement Family/Games Room, Guest W.C., Utility, Walk in Storage Room
- Gas central heating, double glazing

£325,000

NO CHAIN

BENTONS LANE
GREAT WYRLEY
- Detached Property
- Family room, lounge/ diner, dining kitchen, utility, downstairs W.C
- 4 Bed master with en-suite, Family bathroom
- Driveway
- Popular location close to local amenities

£299,950

WILLOWS CROFT
CANNOCK
- New Build Detached house
- Hallway, Cloak/ Shower Room, Sitting Room/Bed Six, Lounge, Kitchen Diner, Utility, Guest w.c., Study/Bed Five
- 6 Bedrooms, En-Suite, Bathroom
- Central heating, Double glazing, Garage

£289,950

NEWMARKET ROAD
NORTON CANES
- Detached house situated on a corner plot
- Hallway, Guest W.C., Lounge, Dining Room, Kitchen Diner, Utility
- 5 Bedrooms, 2 En-suites, Bathroom
- Gas central heating, double glazing
- Garage, Off Road Parking

£220,000

NO CHAIN

OLD FALLOW AVENUE
CANNOCK
- Spacious Dorma Bungalow cul-de-sac location
- Lounge, Dining room, Kitchen, Study, Utility room
- 4 Double Bedrooms
- 2 Bathrooms (Upstairs & Downstairs)
- Gas central heating, Double glazing
- Garage, Off road parking, front & rear gardens

offers in excess of £210,000

POPLAR ROAD
GREAT WYRLEY
- Semi-detached Dorma Bungalow
- Lounge, Dining Room, Kitchen
- 4 Bedrooms, Bathroom
- Garage, Driveway
- Rear garden

Offers in Excess of £160,000

JOHN STREET
WIMBLEBURY
- Semi Detached House
- Lounge/Diner, New Kitchen, Utility Room, Downstairs W.C.
- 3 Bedrooms, New Bathroom
- Gas Central Heating
- Front & Rear Gardens
- Off Road Parking

£130,000

REMINGTON DRIVE
CANNOCK
- A very well presented bungalow in a complex of properties for the over 60's
- Lounge, Kitchen
- 2 Bedrooms, Bathroom
- Pleasant rear garden with patio area
- Conveniently located for Cannock town centre

Offers in Excess of £120,000

REMINGTON DRIVE
CANNOCK
- A very well presented bungalow
- Living Room, Kitchen, Inner hallway
- 2 Bedrooms, Bathroom
- Rear Garden
- Situated in a complex of similar properties for the over 60's
- Close to Town Centre

Offers over £119,950

NO CHAIN

ELIZABETH ROAD
CANNOCK
- Semi Detached House on a generous corner plot
- Hall, Lounge, Kitchen/Diner
- 2 double bedrooms, bathroom
- Gas central heating, Double glazing
- Front, rear and side gardens, off road parking

£114,995

LUPIN DRIVE
HUNTINGTON
- Modern Ground Floor Appartment
- Open Plan Lounge, Kitchen
- 2 Double Bedrooms
- Bathroom
- Central Heating, Double Glazing
- NO CHAIN

£110,000

NO CHAIN

PENNY COURT
GREAT WYRLEY
- Second floor flat
- Communal Hallway, Entrance Hall, Living Room, Kitchen
- 2 Bedrooms, Bathroom
- Economy 7 Electric Heating, UPVC Double Glazing
- Communal Gardens, Communal Off Road Parking

£65,000

Goodchilds FOR SALE

15 office locations across the midlands giving you maximum exposure to aid the sale of your property!
Aldridge | Burntwood | Cannock | Great Barr | Lichfield | Milton Keynes | Stafford | Stoke on Trent
Sutton Coldfield Tamworth | Telford | Walsall | Wednesbury | Wednesfield | Wolverhampton

Goodchilds Estate Agents & Lettings TO LET www.goodchilds-uk.com

Have you seen the Goodchilds Mini?

Goodchilds Estate Agents & Lettings www.goodchilds-uk.com

Award winning agent offers you 6 Months Rent Guarantee and No set up fees

ESTATE AGENCY of the YEAR

Sunday Times Estate Agency of the Year Award Winners

SHOAL HILL
LONGFORD ROAD

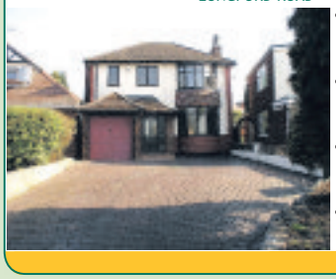

- Extended 3 Bed detached family home
- Guest Cloakroom • Lounge • Dining Room
- Kitchen • Conservatory • Rear Garden • Garage
- Off Road Parking • SORRY NO DHSS.

£750 Pcm

SUTHERLAND ROAD
CHESLYN HAY

- Recently refurbished three bedroom semi-detached property
- lounge/diner, newly refitted kitchen, downstairs cloakroom
- Three bedrooms, newly refitted bathroom, new carpets throughout
- Garage, driveway and rear garden. Available now
- NO PETS/DHSS

£625 pcm

HOBBY WAY
HEATH HAYES

NEW

- New property
- three bed apartment
- One reception room, bathroom
- Electric heating and double glazing
- Allocated parking
- No DHSS/Pets

£550

ACORN CLOSE
HEATH HAYES

NEW

- A three bedroom terraced home
- Entrance Hall, Lounge, Kitchen Diner, Three Bedrooms, Bathroom
- Benefiting from gas central heating and double glazing
- Front & Rear Garden, Allocated Parking and Visitor Parking Spaces
- SORRY NO DHSS.

£550

MILL CRESCENT
HEATH HAYES

NEW

- Well presented terraced home
- Entrance Hall, Kitchen, Lounge, Conservatory
- 2 Bedrooms, Bathroom
- Gas central heating, double glazing
- Off Road Parking, rear garden
- SORRY NO DHSS/ PETS

£525

ACORN CLOSE
HEATH HAYES

- Two Bedroom Semi Detached Property in a Popular Residential Area
- Lounge, Kitchen, Two Bedrooms and family bathroom
- Central Heating and Double Glazing
- The Property has Allocated Parking
- SORRY NO DHSS

£500

FREE

Free 6 month rent guarantee
Free setup & no relet fees
Free EPC

AWARD WINNING

RENT GUARANTEED FOR 6 MONTHS

FREE peace of mind!

And an industry leading average void period of LESS THAN 10 DAYS makes our dedicated lettings department one of the best in the Midlands.

Call today for a FREE, no-obligation valuation

HEATH STREET
HEDNESFORD

- A two bedroom end terraced home
- Lounge, Dining Room, Kitchen(oven if needed can be provided)
- Two Bedrooms, New Upstairs Family Bathroom, Rear Garden.
- Benefiting from gas central heating and UPVC double glazing
- Sorry No DHSS

£475

PENNY COURT
GREAT WHRLEY

- A two bedroom First floor flat
- Communal Hallway, Entrance Hall, Living Room
- Kitchen, Two Bedrooms, Bathroom
- Communal Gardens and Communal Off Road Parking
- Benefiting from Electric Heating and UPVC Double Glazing
- No DHSS/No PETS

£415

The Sunday Times Estate Agency of the Year Award Winning Goodchilds Team!

ESTATE AGENCY of the YEAR 2011

Goodchilds award winning service

Free 6 month rent Guarantee
No setup fees & Free EPC

Goodchilds Estate Agents & Lettings LET

Free Valuation call 01543 500011

or visit Goodchilds Estate Agents, 33 Market Place, Cannock, WS11 1BS

Vision of Rugeley

Buying I Selling I Letting

Always Accommodating

Peakes Road, Etching Hill

Beautiful Four Double Bedroom Detached Home, Occupying a much sought after spot in Etching Hill, Offering: Large Hallway, Lounge, Dining Room, Breakfast Kitchen, Cloakroom, Master Bedroom with En-suite, Three further Double Bedrooms, Family Bathroom, Garage, Driveway, Gardens

£328,000

Chadsfield Road, Rugeley

This Detached Family Home benefits from Three Good Size Bedrooms plus an additional ground Floor room which can be used as a Sitting Room/Playroom. Catchment for Chancel Primary School and within easy walking distance of all Local Amenities.

£205,000

Briar Close, Etching Hill

Beautifully presented Well Proportioned Three Bedroom Family Home, occupying a pleasant quiet cul-de-sac position, within easy reach of schools, local amenities and Cannock Chase. Offered with No Upward Chain

£176,500

Forge Mews, Rugeley

A very well presented One Bedroom Ground Floor Apartment occupying pleasant position, convenient to Rugeley Town Centre and Local Amenities, Benefiting from Two Allocated parking spaces and offered with vacant possession

£74,950

Crossroad, Rugeley

Fully Refurbished to Include New Kitchen and Bathroom, This One Bedroom Bungalow occupies a quiet cul-de-sac location close to Local Amenities and Rugeley Town Centre, Must be Viewed to appreciate all on offer! No Chain

£89,950

Oakenhurst Avenue, Hawksyard

Two Bedroom Semi-Detached Home occupying a pleasant position on the popular Hawksyard Development, ideal for commute to Lichfield or Stafford and within easy reach of Local Amenities, Allocated plus ample visitors parking. No Chain

£129,950

Sheringham Drive, Etching Hill

A recently completed Three Bedroom Detached Property Situated at the head of a cul-de-sac close to Cannock Chase and easy commute to Stafford, Offering Three Large Double Bedrooms, En-suite to master & Large Family Bathroom. Driveway for 2-3 cars plus Integral Garage. Offered with Vacant Possession

£172,950

Blakeley Close, Rugeley

Very Well Presented Three Bedroom Town House occupying a pleasant sought after cul-de-sac position on a popular development close to Rugeley Town Centre and within easy reach of Stafford and Lichfield. Benefiting from Allocated parking and Offered with no upward chain

£139,950

Anson Street, Rugeley

Beautifully presented Three/Four Bedroom Victorian Villa offering Generous Accommodation throughout, Three Reception Rooms, Cellar, Breakfast Kitchen, Three Double Bedrooms, Wet Room, Bathroom, Dressing Room, Utility, Off Road Parking for 3 cars and rear Garden

£275,000

Main Road, Brereton

Conveniently situated for easy commute to Lichfield yet within walking distance of all Local Amenities. This Three Bedroom Detached Bungalow has been completely refurbished to a high standard throughout , Garage plus off road parking for 2-3 cars Viewing highly recommended

£199,950

Arch Street, Rugeley

A Traditional Victorian Double Fronted Three Bedroom End Terrace Property offering Lounge, Dining Room, Kitchen, Three Bedrooms, Large Bathroom and Enclosed Rear Garden, Situated Close to Rugeley Town Centre and Local Amenities. Offered with No Onward chain

£122,000

March Banks, Rugeley

Sitting at the Head of a quiet cul-de-sac, This Three Bedroom Link-Detached Family Home has been extended to the rear to create additional Dining Room Space plus A lovely Modern Fitted Kitchen, Offering a secluded mature rear Garden plus extensive views over Etching Hill

£142,950

23 Upper Brook Street, Rugeley, WS15 2DP

Tel:01889 574040

Keeping Traditional Values

www.visioneofrugeleyrugeley.co.uk

Zoopla.co.uk rightmove.co.uk The UK's number one property website OFT Approved code Ombudsman www.oea.co.uk

Drivetime

Your guide to the latest motoring news and views

Would you Adam and Eve this?

The ADAM is Vauxhall's refreshingly different take on the small car sector.

The model title's is a nod to Adam Opel, the founder of Vauxhall's European sister company, but is unlikely to start a trend for Biblical car names. It may though, start a trend for buyer personalisation, the like of which the market has never before seen. With over a million possible specification and trim combinations, the chances of two identical Vauxhall ADAMs ever being produced are statistically quite slim. Ground-breaking where it matters then - in the showroom. To disguise perhaps the fact that this car is actually quite conventional in arguably less important areas, running on the underpinnings of Vauxhall's old third generation Corsa.

The dealer network won't mind. It's the stylish look and feel that will sell this model. True enough, the Griffin brand has brought us some stylish designs in the past, but they've only appealed to a small percentage of the car buying population. Now at last, we've a Vauxhall with widespread chic appeal - a pretty new concept for British customers to grasp. Let's try it.

So what's it like behind the wheel? Slide into the seat and there's a very different feel from that provided by a Corsa.

As with all the powerplants launched with this car, it's a petrol unit, sixty two mph from rest occupying nearly 15s on the way to a top speed only just over 100mph. Better by far to find only a little more for one of the 1.4s, an 87PS unit that manages 62mph in a far more acceptable 12.5s on the way to 109mph. And a 100PS engine that improves things further to 11.5s and 115mph. Ask for something a little more hi-tech and the designers will point to the three cylinder 1.0-litre petrol unit also developed for this car.

Enjoy an extra £500 off February test drive Offer

Test Drive a Ford Today and you'll qualify for an Extra £500 off† any new Ford car in February

NEW FOCUS Zetec 5dr 1.0 100PS

PAS • ABS • DAB radio/CD and Ford SYNC • USB connection
Front fog lights • Air conditioning
ESP with traction control • Alloys

ONLY £254* DEPOSIT | ONLY £254.88 PER MONTH | PLUS WE PAY £1950 DEPOSIT ALLOWANCE*

Our Price £15490 Save £2105 INCLUDING £500 TEST DRIVE BONUS

REPRESENTATIVE EXAMPLE: NEW FORD FOCUS ZETEC 1.0 100PS 5DR*

36 monthly payments	Cash price	Customer deposit	Deposit allowance	Amount of credit	Charge for credit	Total amount payable	GMFV (optional final payment)	Mileage per annum	Excess mileage charge (pence per mile)	Term	Borrowing rate (fixed)
£254.88	£15,490.00	£254.80	£1,950.00	£13,285.200	£2,095.48'	£17,605.48	£6,205.00	6,000	6.0	37 months	5.25%

7.2% APR Representative

*Inc. £10 Finance facility fee & £10 purchase fee

NEW FIESTA Zetec 3dr 1.25 82PS

• PAS • Air conditioning
• ABS+EBA 6 speakers
• Auxiliary input socket
• Day running lights • Alloys
• Electric front windows
• Front fog lights

ONLY £184* DEPOSIT | ONLY £184 PER MONTH | PLUS WE PAY £500 DEPOSIT ALLOWANCE*

Our Price £11095 Save £1800 INC. £500 TEST DRIVE BONUS

NEW KA Edge 3dr

• Stereo radio/CD player with MP3, AUX in connection & 4 speakers • PAS • ABS
Air conditioning • Electric front windows • Remote central locking

ONLY £146* DEPOSIT | ONLY £146 PER MONTH | PLUS WE PAY £750 DEPOSIT ALLOWANCE*

Our Price £8795 Save £1000

Don't miss out - Book your test drive today

†To qualify for Extra £500 OFF any New Ford Car – Test Drive any 1.0 EcoBoost vehicle, Fiesta, ST, B-Max, C-Max from 7/2/14 to 28/2/14 on Vehicles registered in February.

Acorn Ford

Follow us on

Cannock Road, Chase Terrace, Burntwood, Staffs, WS7 1JS Tel: 01543 685656

www.acorn-group.co.uk

Official fuel consumption figures in mpg (l/100km) Highest: FORD Focus 1.6 Duratec Ti-VCT (85PS) 5 Door, M5: urban 34.0 (8.3), extra urban 61.4 (46), combined 47.9 (5.9). Official CO_2 emission 136g/km. Lowest: FORD Fiesta 1.0 Duratec (80PS) Stop-Start, M5: urban 55.4 (5.1), extra urban 74.3 (3.8), combined 65.7 (4.3). Official CO_2 emission 99g/km. *Finance subject to status. Guarantors and indemnities may be required. Freepost Ford Credit. Facility fee (where applicable) is payable with first payment. Deposit allowance only available when financed with Ford Credit. Purchase fee (where applicable) is payable with GMFV if you wish to own the vehicle at the end of the agreement. Terms and conditions apply, please ask for full details. This supersedes all previously advertised manufacturer's promotions. Vehicles shown for illustration purposes only.

DRIVING DOWN THE COST OF MOTORING..

2010(10) FIAT 500C 1.2 LOUNGE 2 DOOR CONVERTIBLE
16,000 miles, Blue
CAR OF THE WEEK!
10 REG
£9495
PERSONAL CONTRACT PURCHASE (PCP)
ONLY £168 PER MONTH

2010(10) TOYOTA URBAN CRUISER 1.4 D4D DIESEL 4x4 5 DOOR HATCHBACK
32,000 miles, Blue
CAR OF THE WEEK!
10 REG
£9995
PERSONAL CONTRACT PURCHASE (PCP)
ONLY £180 PER MONTH

BX63XMW	**Suzuki Swift SZ3** Ddis 1.3 Diesel 5 Door Hatch Smokey Green, 3,000 miles	£9995
DN09KSO	**Mitsubishi Colt Cz2** 1.3 5 Door Hatchback Grey 21,000 miles	£4795
KS61VJZ	**Suzuki Alto Sz2** 1.0 5 Door Hatchback Red 18,000 miles	£4695
LL58PBO	**Toyota Aygo Platinum** Wt-I 1.0 5 Door Hatchback Silver, 39,000 miles	£4995
BU63CFD	**Suzuki Sx4 S-Cross** 1.6 Ddis Sz-T 1.6 Diesel Hatch Superior White 9,000 miles	£17495
DY59ODS	**Citroen C4 Picasso Vtr+** Hdi Egs Auto 2.0 Diesel MPV Silver, 38,000 miles	£7295
DV08HDE	**Suzuki SX4 GLX** 1.6 5 Door Hatchback Grey, 47,000 miles	£4995
BJ11XCM	**Fiat 500 Abarth** 1.4 3 Door Hatchback White, 26,000 miles	£10495
KD57DTK	**Vauxhall Astra Club** 1.8 Automatic 5 Door Hatchback Beige, 41,000 miles	£4695
BF13NLJ	**Suzuki Swift** SZ 3 1.2 5dr Hatchback White 9,000 miles	£8695
DS12FWO	**Kia Picanto 2** 1.0 5 Door Hatchback Red 4,000 miles	£7695
YB57VCG	**Mini One** 1.4 3 Door Hatchback Silver 57,000 miles	£5995
CP07DYF	**Ford Fiesta Zetec Climate** 1.2 5 Door Hatchback Blue, 26,000 miles	£4595

FM10UWP	**Fiat 500C Lounge** 1.2 Convertible Blue 16,000 miles	£9495
BX63XMU	**Suzuki Swift SZ3** 1.2 3 Door Hatchback Bright Red, 2,000 miles	£8995
BJ59HCF	**Fiat 500 Pop** 1.2 3 Door Hatchback Red 28,000 miles	£6595
YX11POH	**Peugeot 3008 Active** HDi 1.6 Diesel 5 Door Hatchback Silver, 12,000 miles	£9995
EN61XNR	**Hyundai i30 Comfort** 1.4 5 Door Hatchback Silver 6,000 miles	£7995
GY09AUR	**Toyota Yaris TR VVT-i** 1.3 5 Door Hatchback Black, 39,000 miles	£6195
LD60HCL	**Kia Venga 1** 1.4 5 Door Hatchback Silver 24,000 miles	£5995
AF10LLO	**Toyota Urban Cruiser D-4D** 1.4 Diesel 5 Door Hatchback Blue, 32,000 miles	£9995
KS08FLR	**Vauxhall Zafira Life CDTi** 120 2.0 Diesel MPV Blue, 55,000 miles	£5695
BF13ZMX	**Suzuki Grand Vitara** SZ5 Ddis 1.9 Diesel LWB 5 Door Estate, Clear Beige Metallic 11,000 miles	£18495
BF60LDC	**Citroen C3 Vtr+** 1.4 5 Door Hatchback Silver, 29,000 miles	£6595
KN09HJG	**Mercedes A180 CDi Avantagarde SE** CVT 2.0 Diesel Automatic 5dr Hatchback Blue, 28,000 miles	£8995
YY59JWL	**Citroen C3 Picasso VTR+** HDi 1.6 Diesel 5dr Hatchbck, Beige, 52,000 miles	£6395

SUZUKI **Autosales** USED CAR CENTRES

Autosales Suzuki Cannock, Progress Drive, A34 Walsall Road, Cannock WS11 0JE
Telephone: **08433 160515** www.autosalesgroup.co.uk

ALL MAKES SERVICE OFFER
ALL MAKES AND MODELS
45 Point Check
Oil & Filter Change £99 INC VAT
INCLUDING Brake Fluid Change £119 INC VAT
Terms & Conditions Apply. Offer excludes vehicles with engines over 2.4 litres. Extra charge for Synthetic or Long-Life Oil

Drivetime

VW pumping up power

At the 1974 Geneva Motor Show, a sleek new Volkswagen hatchback coupe made its debut.

Forty years and over a million sales later, the Volkswagen Scirocco is preparing to return to Geneva, with a new range of advanced engines that offer up to 280 PS yet also promise fuel efficiency improvements of up to 19 per cent, without compromising the Scirocco's dynamic performance.

Externally, the Scirocco's stylish shape has been refined and modernised with new headlights and tail lights, as well as revised bumper styling.

The revised front bumper features aerodynamic 'blades' in the outer section, like those of the latest-generation Golf GTI, with integrated indicator lights, daytime running lights and fog lights. On models fitted with the optional bi-xenon headlights, the daytime running lights are LEDs within the main headlights. At the rear, all Sciroccos now have LED tail lights, while the bumper has been reshaped to appear lower and more purposeful. As on a Golf, the Volkswagen logo badge now has an additional purpose: functioning as the tailgate release handle.

As before, the range-topping Scirocco R has a distinct look, with bespoke bumpers and alloy wheels. The Scirocco R now comes as standard with 18-inch 'Cadiz' alloy wheels, as on the Golf R. The rest of the range also receives new alloy wheel designs, including the option of the 'Talladega' alloy previously reserved for the 'R'.

Under the bonnet (which as before features the Volkswagen roundel) are six new tubocharged direct-injection petrol and diesel engines, all of which meet EU6 emissions standards and return between 68.9 and 34.9 mpg.

Inside, the dashboard has been updated, with new-look dials and an auxiliary instrument cluster above the centre console, consisting of chronometer, charge pressure and oil temperature gauges – a tribute to the 1974 model.

Orders open in the UK in May, with first deliveries in September. More details available closer to launch.

£179 PER MONTH*

You name it, the SX4 S-Cross has it. A spacious cabin and bag-gobbling boot. The reassuring safety of ALLGRIP 4-wheel Drive[1]. Even class-leading fuel economy. Once you see it, you'll have to have it all.

HAVE TO have it.

Request a Test Drive today: suzuki.co.uk/autosalescannock

Autosales Suzuki Cannock
Progress Drive Bridge Town Cannock WS11 0JE **01543 431360**

Official Fuel Consumption Figures for the Suzuki SX4 S-Cross range mpg (litres/100km) and CO_2 emissions (g/km): Urban 39.7-55.3 (7.1-5.1), Extra Urban 55.3-76.3 (5.1-3.7), Combined 47.8-67.2 (5.9-4.2), CO_2 emissions 135-110 g/km.

The above fuel consumption figures are based on an EU test for comparative purposes only and may not reflect real driving results. *Offer subject to an initial payment of £1,074 followed by 41 rentals of £179. All rentals include VAT. Contract based on 6,000 miles per annum. Visit your local Suzuki Dealership for other payment options on the entire range of Suzuki vehicles. Suzuki Personal Contract Hire is a trading style provided by Lex Autolease Ltd registered in England and Wales number 1090741. Registered office: 25 Gresham Street, London EC2V 7HN. Applicants must be over 18 and a UK resident. Indemnities may be required. Ownership of the vehicle remains with the finance company and the vehicle must be handed back at the end of the term. The offer above is available from participating Authorised Suzuki Dealers only. The Offer cannot be used in conjunction with any other offer unless otherwise stated. This offer is available from 1st January 2014 to 31st March 2014. [1]ALL GRIP 4-wheel Drive only available on 1.6 petrol SZ5 and DDiS SZ-T & SZ5 models.

David Ross Limited

The garage built on its reputation!

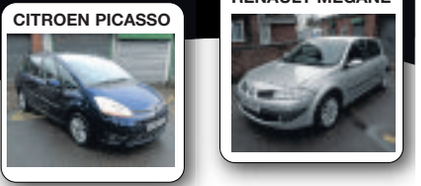

12	**NOTE 1.4 N-TEC+.** In Black, AC, Alloys, Sat Nav, etc, 10,000 miles	£9695
61	**ZAFIRA 1.7 CDTi EXC. RCL, EW, SH, 7 seats, 15,000 miles**	£8695
60	**GRAND SCENIC 1.5 DCi PRIV** Alloys, AC, B Tough, Sat Nav, 16000 miles	£8495
11	**SEAT 1.4 SE COPA** 3-dr. Alloys, SH, 14,000 miles	£7495
09	**FOCUS CC 2 DCi.** In Bronze, AC, Alloys, SH, 38,000 miles	£6995
58	**GRAND PICASSO 1.6 HDi** Semi Auto, AC, CD, CC, SH, 7 seats, 45,000 miles	£6995
08	**GRAND PICASSO 1.6 HDi VTR+** RCL, Alloys, AC, SH, 53,000 miles	£6695
60	**207 1.4 SW** RCL, CD, EW, One Owner, SH, 18,000 miles	£6295
60	**207.14 MILLESIM** 3-dr. A/C, Alloys, RCL, 22,000 miles	£6295
61	**SUZUKI SPLASH 1.2** 5dr, in White, AC, RCL, SH, £30 Road Tax, 8,000 miles	£6295
59	**308 1.6 VERVE** In Black, AC, alloys, RCL, SH, 22,000 miles	£6295
59	**ROOMSTER 1.25.** CL, EW, CD, SH, 25,000 miles	£5695
60	**CLIO 1.6 Auto Estate** A/C RCL SH 46,000 Miles	£5495
59	**AYGO BLUE** 3-dr. AC, EW, CD, SH, £20 Road Tax, 20,000 miles	£5295
59	**CLIO 1.2 DYN** 5dr, in Black, AC, Alloys, RC, SH, 29,000 Miles	£5295
10	**SPARK 1.2LT** 5-dr. AC, Alloys, EW, £30 Road Tax, 46,000 miles	£4995
04 53	**RAV 4 XT3 D4D** Alloys, A/C, EW, SH, 89,000 miles	£4995
59	**107 VERVE** 3-dr. CD, EW, RCL, £20 Road Tax, Supplied by Ourselves, 28,000 miles	£4995
58	**FUSION 1.4 ZETEC CLIMATE** In Black, AC, HFS, SH, 28,000 miles	£4995
10	**NISSAN PIXO N-TEC** CL, EW, SH, £20 Road Tax, 18,000 miles	£4695
58	**YARIS 1.3** 3 dr, TR, AC, Alloys, CD, One Owner, 49,000 Miles	£4695
58	**C1 VIBE** 5dr. Silver, CD, SH, £20pa road tax, 27,000 miles	£4295
57	**MEGANE 1.6** 5dr, dyn, AC, Alloys, RCL, SH, 28,000 miles	£3695
52	**YARIS 1.3 CDX Auto,** AC, RCL, SR, SH, 47,000 miles	£2995
07	**KA.** Silver, CD,SH, 33,000 miles	£2695
54	**CORSA 1.2 Sxi** 3Dr. CL EW 54,000 Miles	£2695

Low Mileage Cars with Service History Bought for Cash.

VIEW ALL OUR CARS ONLINE
www.davidross.ltd.uk
Car Sourcing Service Available
Car Disposal Service Available
Please call Andy Brittle on 01543 277916 07790 738913

81-91 Hednesford Rd Heath Hayes

The fastest model from SEAT set to make its mark

SEAT has revealed the quickest and most powerful series production car it has ever made: the SEAT Leon Cupra 280.

The Cupra 280 sits at the top of a five-strong family of brand new Cupra models that begins with the 265PS Leon SC Cupra and ends with the five-door Cupra 280 DSG.

Every Leon Cupra completes the benchmark 0-62 mph sprint in less than six seconds, while all manual versions return exceptional 44.1 mpg average fuel consumption.

But the Leon Cupra is a car whose development was led by the pursuit of dynamic excellence.

To that end, every Leon Cupra comes as standard with a mechanical front axle differential lock, a progressive steering system that sharpens the turn-in for improved agility, DCC dynamic chassis control to alter the suspension settings between sportier or more comfort-oriented, and two-stage deactivation of the electronic stability control (ESC) – including the ability to turn it off entirely.

These are on top of fundamental changes compared to the previous Leon Cupra: the new Leon is built on an all-new chassis, with a wider front track and fully independent suspension front and rear.

"The new Leon Cupra is pure SEAT: emotion and performance, design and dynamics combine to deliver driving fun mile after mile. State-of-the-art technology is evident in its enormous precision, but also in its compelling efficiency," said Dr Matthias Rabe, vice-president of SEAT SA for research and development.

"The new Cupra is a sports car for every day; it feels just as much at home on the race track as it does on the long haul."

Dynamics

The Leon Cupra models embody the SEAT brand values in the best possible way. They combine exhilarating dynamics, state-of-the-art technology, stunning design, premium quality, outstanding efficiency and excellent everyday usability.

"With the new Leon Cupra, the SEAT brand is once more taking a major leap forward. The Cupra is a refined, high-performance car that combines its expressive dynamics with relaxed long-distance comfort and a compelling, high-quality feel," says Jürgen Stackmann, CEO of SEAT SA.

"Driving fun and great design comes with every Leon, but the new Cupra displays SEAT expertise in a whole new dimension. We are proud of this new brand icon and certain of its success."

Cupra stands for power, performance and dynamics – and the new Leon Cupra and Cupra 280 have all those qualities in abundance. The Cupra 280, with optional DSG transmission, catapults

from zero to 62 mph in just 5.7 seconds, or 5.8 seconds with the six-speed manual gearbox equipped; every Cupra model has a 155 mph limited top speed.

Impressive

The 350Nm maximum torque of both versions spreads from just 1,750rpm all the way up to 5,300rpm, guaranteeing impressive pulling power and overtaking flexibility.

Against this, the new Leon Cupra is astonishingly efficient. The average fuel consumption for both power variants is just 44.1 mpg with a manual gearbox equipped, and 42.2 mpg with DSG.

This equates to CO2 figures of just 149g/km and 155g/km; by comparison the second generation Leon Cupra R with 265PS emitted 190g/km CO2.

Value Hire
Petrol/Diesel Cars & Vans

*£18.26 per day based on 7 day hire
£22.00 per day based on 3 day hire
Group A Vehicles only

OUTSTANDING FROM ONLY £26.40* per day

Haywood Garage
Main Road, Little Haywood, Stafford ST18 0TR
Call 01889 883088 and quote Ref: ES

FOLLOW THE DIVERSION SIGNS TO THE BEST CAR DEALS AROUND!
ALL CARS ARE PRICED TO SELL!

We Are Still Open During Bridge Closure
ACCESS FROM RUGELEY ROAD ONLY

2007 57 RENAULT GRAND SCENIC DYNAMIQUE 1.6 5-DR, 49,805 MILES £4499

2011 60 FORD KA 1.2 STUDIO 3-DR, ONLY 23,956 MILES WITH ELECTRICS PACK £5999

2008 08 CITROEN C1 1.0 RHYTHM 5-DR. ELECTRICS PACK, CHEAP RFL, LOW INSURANCE £3999

2007 57 MINI COOPER 1.6 3-DR. AIRCON, ALLOYS, ONLY 52,253 MILES £6999

2011 60 FIAT PUNTO EVO 1.4 GP 5-DR. ALLOYS, AIRCON, ONLY 13,811 MILES £6,999

BMW
2005 55 320 D 2.0 DIESEL SE 4-Dr aircon alloys electrics leather history only 68000 miles £6,999

CHEVROLET
2010 10 CRUZE 1.6 LS 4-Dr aircon alloys elelctrics pack look only 13000 miles in Bright Red must be seen £6,499
2009 59 MATIZ 0.8 S 5-Dr Look only 13239 miles in Bright Orange cheap to run £3,999

CITROEN
2008 08 C1 1.0 RYHTHM 5-Dr electrics pack cheap RFL & very economical to run low insurance group too £3,999
2008 57 C2 1.1 COOL 3-Dr aircon electrics pack ideal first car low insurance too £3,999
2010 60 C3 PICASSO 1.6 HDI DIESEL AIRDREAM PLUS 5-Dr aircon alloys electrics pack only 33000 miles £6,999
2007 56 C3 1.4 DESIRE 5-Dr aircon electrics pack FSH only 42900 miles £3,499

FIAT
2011 11 PUNTO EVO 1.4 GP 3-Dr alloys aircon only 20995 miles in bright Red £6,999
2010 60 PUNTO EVO 1.4 GP 5-Dr alloys aircon only 13811 miles in White £6,999

FORD
2011 60 KA 1.2 STUDIO 3-Dr in WHITE only 23956 with electrics pack £5,999
2007 57 KA 1.3 ZETEC 3-Dr alloys aircon electrcis rear spoiler colour coded bumpers heated front screen £2,999
2002 52 FIESTA 1.4 LX 5-Dr look only 51000 miles very low for the year £2,499
2008 08 FOCUS CC3 2.0 2-Dr COUPE CONVERTIBLE aircon alloys elelctrics only 28000 miles £6,499
2007 57 MONDEO 1.6 EDGE 5-Dr aircon electrics new model needs viewing only 60000 miles £5,499
2007 07 MONDEO 1.8 EDGE 5-Dr aircon alloys electrics pack nice spec needs viewing £3,499
2006 56 MONDEO 2.2 TDCi DIESEL ZETEC 5-Dr alloys aircon electrics pack very clean for year £3,999
2004 04 STREETKA 1.6 2-Dr CONVERTIBLE alloys electrics pack only 54000 miles £2,499

HYUNDAI
2007 07 HYUNDAI COUPE SIII 3-Dr aircon alloys leather electrics pack £4,499
2006 06 TUSCON 2.0 CRTD DIESEL GSI 5-Dr 4WD alloys aircon electrics pack excellent condtion £5,999

KIA
2006 56 PICANTO 1.1 ZAPP 5-Dr aircon electrcs pack cheap & economical to run £2,999
2009 09 SOUL SAMBA 1.6 5-Dr aircon alloys elelctrcis pack only 30900 miles £5,999
2008 08 SPORTAGE 2.0 XE 4WD 4-Dr aircon alloys look only 25890 miles excellent condition £7,999

MERCEDES
2009 59 A160 BLUE EFFIENCY CLASSIC SE 1.5 5-Dr one owner, aircon electrics pack, only 39000 miles £6,499
2005 55 C220 CDi CLASSIC SE 2.2 DIESEL AUTOMATIC 4-Dr aircon alloys electrics pack only 55,000 miles £6,499
2001 51 SLK 230 KOMPRESSOR AUTOMATIC 2-Dr CONVERTIBLE aircon alloys history only 71000 miles £3,999

MG
2003 03 MG TF 1.8 CONVERTIBLE 2-Dr alloys electrics pack, service history only 51900 miles £1,999

MINI
2008 57 MINI COOPER 1.6 CONVERTIBLE 2-Dr in WHITE alloys electrcis pack only 51664 miles £6,999
2007 57 MINI COOPER 1.6 3-Dr aircon alloys chilli pack & electrcis pack only 52253 miles £6,999

NISSAN
2010 60 JUKE 1.6 ACCENTA PREMIUM 5-Dr aircon alloys electrics pack only 16500 miles privacy glass £9,999
2008 58 QASHQAI 2.0 DCI DIESEL ACCENTA 5-Dr alloys aircon electrics only 28600miles & side steps £9,499

PEUGEOT
2005 05 307 CC 1.6 2-Dr COUPE CONVERTIBLE aircon alloys electrics pack only 45000 miles £3,999
2009 09 308 CC 1.6 SE 2-Dr COUPE CONVERTIBLE alloys aircon one owner 16600 miles FSH £6,999
2008 08 308 SPORT 1.6 VVTi 5-Dr aircon alloys electrics pack stunning in black £4,999

RENAULT
2011 11 CLIO 1.2 16V DYNAMIQUE TOM TOM 3-Dr aircon alloys SATNAV electrcis pack only 26000 miles £6,499
2009 59 CLIO 1.2 EXTREME 3-Dr aircon alloys rear spoiler electrcis only 28000 miles in WHITE £5,999
2009 09 KOLEOS 2.0 DCi DIESEL DYNAMIQUE S 4WD 5-Dr aircon alloys 46000 miles rare beast £8,999
2010 10 LAGUNA TOM TOM EDITION 2.0 DCI DIESEL COUPE 3-Dr rare diesel coupe needs viewing satnav £7,499
2008 58 LAGUNA DYNAMIQUE 2.0 Dci 130 ESTATE 5-Dr DIESEL aircon alloys electrcis pack sunroofs £5,499
2010 59 MEGANE 1.6 DYNAMIQUE 5-Dr aircon alloys electrics pack only 21800 miles £6,999
2009 09 MEGANE DYNAMQUE SPORT 1.9 Dci 130 DIESEL 3-Dr leather alloys aircon rare spec ! £4,999
2007 07 MEGANE DYNAMIQUE 1.9 DCI DIESEL 2-Dr COUPE CONVERTIBLE aircon alloys 58000 miles £3,999
2004 04 MEGANE DYNAMIQUE 1.6 VVTi 2-Dr COUPE CONVERTIBLE aircon alloys electrics pack only 76000 miles £2,999
2003 03 MEGANE DYNAMIQUE 1.6 5-Dr aircon alloys electrics pack stunning electric blue £2,499
2007 57 GRAND SCENIC DYNAMQUE 1.6 5-Dr 7 seater aircon alloys electrics only 49805 miles £4,499
2011 11 SCENIC DYNAMIQUE TOM TOM1.6 VVTi 5-Dr aircon alloys satnav electrcis only 20000 miles £7,999
2006 06 SCENIC SL OASIS 1.6 VVTi 5-Dr aircon alloys panoramic roof £2,999

SMART
2007 57 FORTWO PASSION 71 AUTOMATIC 3-Dr aircon panoramic roof alloysonly 36500 miles £3,999

TOYOTA
2008 08 AURIS T3 1.6 VVTi 5-Dr aircon alloys electrcis pack nice spec only 37000 miles £5,499
2006 06V YARIS 1.3 T SPIRIT 5-Dr top spec alloys airon full electrics pack rare car ! £3,999

VAUXHALL
2010 60 ASTRA EXCLUSIVE 1.4 5-Dr new shape aircon electris look only 22428 miles £7,999
2009 59 ASTRA SRi 1.8 SPORT HATCH 3-Dr aircon alloys electrics only 41342 miles £6,999
2010 60 CORSA 1.2 ENERGY 5-Dr aircon alloys electrics only 21000 miles £6,499
2006 06 CORSA 1.2 SXi 3-Dr aircon alloys electrics only 47500 miles £3,499
2009 09 TIGRA 1.4 16V C R CONVERTIBLE 2-Dr alloys only 45000 miles stunning car £5,499
2008 08 VECTRA 1.8 SRi 5-Dr alloys airon electrics pack in ultra blue what value sports hatch £3,999

VOLVO
2009 59 S40 S 2.0 DIESEL 4-Dr alloys aircon electrics pack good Mpg low RFL banding 60446 miles £6,999

VOLKSWAGEN
2007 57 EOS SPORT 1.6 Fsi 2-Dr COUPE CONVERTIBLE 2 owners leather glass roof only 18800 miles rare car £7,499

AUTOMATICS
2005 55 C220 CDi CLASSIC SE 2.2 DIESEL AUTOMATIC 4-Dr aircon alloys electrics pack only 55,000 miles £6,499
2001 51 SLK 230 KOMPRESSOR AUTOMATIC 2-Dr CONVERTIBLE aircon alloys history only 71000 miles £3,999
2007 57 FORTWO PASSION 71 AUTOMATIC 3-Dr aircon panoramic roof alloysonly 36500 miles £3,999

CABRIOLETS, CONVERTIBLES & TWIN TOPS
2008 08 FOCUS CC3 2.0 2-Dr COUPE CONVERTIBLE aircon alloys elelctrics only 28000 miles £5,999
2004 04 STREETKA 1.6 2-Dr CONVERTIBLE alloys electrics pack only 54000 miles £2,499
2001 51 SLK 230 KOMPRESSOR AUTOMATIC 2-Dr CONVERTIBLE aircon alloys history only 71000 miles £3,999
2003 03 MG TF 1.8 CONVERTIBLE 2-Dr alloys electrics pack, service history only 51900 miles £1,999
2008 57 MINI COOPER 1.6 CONVERTIBLE 2-Dr in WHITE alloys electrcis pack only 51664 miles £6,999
2004 04 MEGANE DYNAMIQUE 1.6 VVTi 2-Dr COUPE CONVERTIBLE aircon alloys electrics pack only 76000 miles £2,999
2007 07 MEGANE DYNAMIQUE 1.9 DCI DIESEL 2-Dr COUPE CONVERTIBLE aircon alloys 58000 miles £3,999
2005 05 307 CC 1.6 2-Dr COUPE CONVERTIBLE aircon alloys electrics pack only 45000 miles £3,999
2009 09 308 CC 1.6 SE 2-Dr COUPE CONVERTIBLE alloys aircon one owner 16600 miles FSH £6,999

4x4's & 4x2's
2006 06 TUSCON 2.0 CRTD DIESEL GSI 5-Dr 4WD alloys aircon electrics pack excellent condtion £5,999
2008 08 SPORTAGE 2.0 XE 4WD 4-Dr aircon alloys look only 25890 miles excellent condition £7,999
2010 60 JUKE 1.6 ACCENTA PREMIUM 2WD 5-Dr aircon alloys electrics pack only 16500 miles privacy glass £9,999
2008 58 QASHQAI 2.0 DCI DIESEL ACCENTA 5-Dr 2WD alloys aircon electrics only 28600miles & side steps £9,499
2009 09 KOLEOS 2.0 DCI DIESEL DYNAMIQUE S 4WD 5-Dr aircon alloys 46000 miles rare beast £8,999

PEOPLE CARRIERS & MPV'S & ESTATE CARS
2010 60 C3 PICASSO 1.6 HDI DIESEL AIRDREAM 5-Dr aircon alloys electrics pack only 33000 miles £6,999
2008 58 LAGUNA DYNAMIQUE 2.0 Dci 130 ESTATE 5-Dr DIESEL aircon alloys electrcis pack sunroofs £5,999
2007 57 GRAND SCENIC DYNAMQUE 1.6 5-Dr 7 seater aircon alloys electrics only 49805 miles £4,499
2011 11 SCENIC DYNAMIQUE TOM TOM1.6 VVTi 5-Dr aircon alloys satnav electrcis only 20000 miles £7,999
2006 06 SCENIC SL OASIS 1.6 VVTi 5-Dr aircon alloys panoramic roof £2,999

DIESELS
2005 55 320 D 2.0 DIESEL SE 4-Dr aircon alloys electrics leather history only 68000 miles £6,999
2010 60 C3 PICASSO 1.6 HDI DIESEL AIRDREAM 5-Dr aircon alloys electrics pack only 33000 miles £6,999
2006 56 MONDEO 2.2 TDCi DIESEL ZETEC 5-Dr alloys aircon electrics pack very clean for year £3,999
2006 06 TUSCON 2.0 CRTD DIESEL GSI 5-Dr 4WD alloys aircon electrics pack excellent condtion £5,999
2008 58 QASHQAI 2.0 DCI DIESEL ACCENTA 5-Dr alloys aircon electrics only 28600miles & side steps £9,499
2005 55 C220 CDi CLASSIC SE 2.2 DIESEL AUTOMATIC 4-Dr aircon alloys electrics pack only 55,000 miles £6,499
2010 10 LAGUNA TOM TOM EDITION 2.0 DCI DIESEL COUPE 3-Dr rare diesel coupe needs viewing satnav £7,499
2008 58 LAGUNA DYNAMIQUE 2.0 Dci 130 ESTATE 5-Dr DIESEL aircon alloys electrcis pack sunroofs £5,499
2009 09 MEGANE DYNAMQUE SPORT 1.9 Dci 130 DIESEL 3-Dr leather alloys aircon rare spec ! £4,999
2007 07 MEGANE DYNAMIQUE 1.9 DCI DIESEL 2-Dr COUPE CONVERTIBLE aircon alloys 58000 miles £3,999
2009 59 S40 S 2.0 DIESEL 4-Dr alloys aircon electrics pack good Mpg low RFL banding £6,999

TRADE BARGAINS TO CLEAR - MOSTLY MOT'D & TAXED ASK FOR MORE DETAILS
2005 55 PICASSO DESIRE 2 1.6 5-Dr aircon electrics pack value for money mpv £1,990
2004 54 ZAFIRA 1.6 LIFE 5-Dr electrics pack alloys seven seats excellent value for money people carrier £1,990
2004 04 RIO 1.4 LX 5-Dr serviced and MOT low miles £1,490
2003 52 VAUXHALL ASTRA 1.6 CLUB 5-DR NEW MOT ONLY 57000 MILES VERY CLEAN £1,490

chase car sales ltd
Find us on the A460 Rugeley Road, Hednesford, Cannock, Staffs WS12 0QS. On the edge of Cannock Chase
Tel: 01543 877320
www.chasecarsalesltd.co.uk
pay by cash, finance, credit or debit card

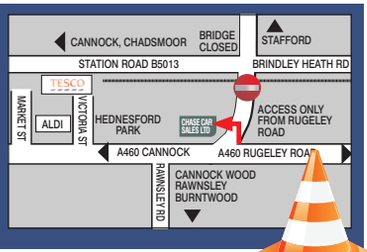

TYRES • EXHAUSTS • BRAKES • BATTERIES • SERVICING

LOW PRICES BIG SAVINGS

TOP BRANDED TYRES from £22.95

SIZE	BRAND	PRICE
155/70R14 77T	Continental Premium Contact 2	£22.95
175/65R14 82T	Goodyear EfficientGrip Compact	£43.75
195/50R15 82V	Dunlop BluResponse	£53.95
195/50R15 82V	Bridgestone T001	£53.95
195/60R15 88H	Avon ZT5	£59.95
195/65R15 91V	Dunlop BluResponse	£57.95
205/55R16 91V	Bridgestone T001	£64.95
225/45R17 91Y	Bridgestone S001	£87.95
225/40R18 92Y	Bridgestone S001	£98.95
245/40R18 97Y	Avon ZZ5	£129.00

✓ SATISFACTION GUARANTEE Got a better price? We'll try to beat it!

SERVICING FROM £59.00* *based on Corsa, Punto, Saxo, Micra.

EXHAUSTS FROM £27.95† Incl fitting †based on Corsa standard 1.0 12V (GM306)

LARGE RANGE OF FULLY GUARANTEED ECONOMY TYRES from £29.95

SIZE	PRICE	SIZE	PRICE
165/70R13 79T	£29.95	195/65R15 91H	£38.95
175/65R14 82T	£34.95	205/55R16 91V	£42.95
185/65R15 88H	£37.95	225/45R17 91W	£46.95
185/55R15 82V	£39.95	225/40R18 92Y	£65.95
195/60R15 88H	£38.95	245/45R18 100W	£78.99

FREE FITTING, WHEEL BALANCE, STANDARD VALVE & TYRE DISPOSAL

CALL US NOW FOR A GREAT PRICE

Mr.Tyre Ltd Auto Service Centres

Tel: 01543 469900
99A NORTH STREET
BRIDGTOWN
CANNOCK WS11 0AZ

OPEN: MON–FRI 8.30AM–5.30PM, SATURDAY 9.00AM–4.00PM www.mrtyre.com

WHEEL ALIGNMENT • WHEEL BALANCING • PUNCTURE REPAIR

FOR SAFER MOTORING THIS WINTER

Call on Riverside Auto Centre

MOT £35.00 £5 OFF for OAP

EXHAUSTS Fitted at trade prices

BATTERIES

CAMBELTS fitted from £54.95

Oil & Filter from only £48.00 including parts

WINTER SAVINGS

Check out these tyre prices

195.65-15 £45.95
205.50-16 £47.95
205.55-16 £49.95
225.45-17 £49.95
205.50-17 £55.95
225.40-18 £50.95

Other sizes available Budget and brand Part worn
Remoulds Phone for best price!
Discount prices on production of this advertisement only
Riverside Auto Centre

Riverside Auto Centre

Unit 27, Power Station Road, Rugeley, WS15 2HS
Tel: 01889 577704

Cars £29.95
Motorcycles £21.95
Three Wheelers £29.95

David Ross Ltd

81/91 Hednesford Road, Heath Hayes, Cannock, Staffs WS12 3HL
01543 277916 OPEN 6 DAYS A WEEK
Mon-Fri : 8.30 am-5.00 pm Saturday : 8.30 am-12.30 pm

O.A.P £2.00 OFF THURS/FRI

Drivetime

BMW recruits for graduate scheme

BMW Group UK has launched recruitment for its brand new graduate programme with 13 places available across its MINI UK production network.

Developed alongside the company's graduate schemes in Munich, the BMW Group UK Graduate Programme will welcome applicants in variety of areas ranging from engineering and finance to business and IT, with eight based at the Oxford MINI plant, four at the firm's pressings plant Swindon and one at the company's engine plant at Hams Hall near Birmingham.

Starting in October 2014, the programme will last for 24 months during which graduates will complete five different placements on various strategic and operational projects which will allow them to gain an insight into business process, strategy and culture from both a UK and global perspective.

Holly Chalmers, BMW Group UK's recruitment and staffing manager, joined the company 25 years ago on a training scheme and has worked across a variety of HR disciplines and BMW Group sites during her career.

Welcoming the new scheme, she said: "Investment in young people has long been a key part of our development strategy for the plant and we are looking forward to recruiting talented young people who have a passion for the motor industry."

Student Ciaran Raymer, 23, is currently working at MINI Plant Oxford as an intern as part of his year in industry. He is studying business and enterprise at chester University and is based in MINI Plant Oxford's process management team.

Ciaran said: "I've had the opportunity to work with and learn from experts in their respected fields, giving me access to an unparalleled level of knowledge. The launch of the new graduate scheme is really exciting and will be a great opportunity for anyone wanting to pursue a career in the automotive sector."

The programme at a glance: Twenty-four month programme covering five placements. A maximum of three placements in the home business. Placements away from the home business can be either in the UK or internationally. One of the placements must be in a different department. Placements in production and a customer facing role.

The BMW Group UK Graduate Programme is offered at MINI Plant Oxford, MINI Plant Swindon and BMW Plant Hams Hall depending on the position being applied for.

Further information about the roles can be found on the BMW Group UK Apprentice, Intern and Graduate Opportunities Facebook page: www.facebook.com/BMWCareersUK. Online applications can also be made from the Facebook page.

Applications close on Friday, February 28, 2014.

Dacia has birthday offers that come straight from the heart

Dacia is celebrating its first birthday by making its 'shockingly affordable' market-leading model even more enticing, with a range of hot monthly repayment offers for Valentine's Day.

Brits took the smart-buy range to its heart last year, making it the fastest-growing car brand in the country. Now they are being rewarded with an unbeatable offer, available on new Duster models ordered until March 31, 2014, which start from £9,495.

Selected Duster Ambiance models are available from just £199 deposit and £199 per month. For just £10 per month extra, customers can upgrade to enjoy the benefits of Laureate.

Dacia UK brand manager, Andy Heiron, said: "After a record-breaking year, it seemed only right to show our appreciation to the public.

"Dacia came to the UK with one mission: to shake up the long stagnant new and used markets by offering 'shockingly affordable' vehicles with high levels of quality and unrivalled space and equipment for the money.

"We've been asking customers to 'do the maths', but even I'm struggling to get my head around this latest price – what you are getting for your money is scary."

Having sold more than 17,000 cars in 2013 across its four-strong line-up, Duster led the way with 7,830 orders. In its first year, Duster picked up the overall Scottish Car of the Year trophy, a hat-trick from Carbuyer.co.uk, including Car of the Year, for its 'sensational value', while its 4x4 and towing abilities saw it register at the Caravan Club and Towcar ceremonies.

The model has clearly struck a chord with budget-conscious new and used car buyers up and down the country, although its success undoubtedly comes down to more than mere affordability. The stylish SUV scores high on practicality and reliability, together with low-running costs and fuel-efficient engines. It has a roomy cabin and huge boot to round off its tempting package, plus the bonus of rugged off-road capability in its 4x4 guises.

The latest Dacia range information is available at Dacia retailers across the UK, on www.dacia.co.uk, or by calling 0844 335 1111.

All the latest news and videos are available across social media too, including www.youtube.com/DaciaUK, on twitter @DaciaUK and www.facebook.com/DaciaUK.

Finance is provided by RCI Financial Services Limited. You must be 18 or over and a UK resident (excluding Isle of Man and Channel Islands) to apply. Finance is available subject to status.

Guarantees and indemnities may be required. Terms and conditions apply. At participating dealers only.

3419 quality used cars from £3,000 to £23,000 at www.AvailableCAR.COM

over 1900 cars under £10000 or less than £196 per month with nil deposit

09/09	Chevrolet Aveo 1.2 LS 5dr	£3,499
10/10	Kia Rio 1.4 1 5dr	£4,999
07/07	Mazda Mazda5 1.8 TS2 5dr	£5,299
09/09	Kia Pro Ceed 1.4 ZR-7 3dr	£5,499
10/60	Toyota Aygo 1.0 VVT-i + 3dr	£5,599
11/61	Citr C1 1.0 VTR 5dr	£5,799
09/09	Citr C3 Picasso 1.4 VTi 95 VT 5dr	£5,999
10/60	Toyota Yaris 1.0 VVT-i TR 3dr	£5,999
09/09	Vaux Tigra 1.8 Exclusiv 2dr	£5,999
10/10	Fiat Bravo 1.6 Multijet 120 Dyn 5dr	£6,299
13/13	Suzuki Alto 1.0 SZ 5dr	£6,399
12/12	Kia Picanto 1.0 1 3dr	£6,499
09/59	Vaux Astra Est 1.8 VVT SRi 5dr [XP]	£6,499
09/09	Ford C-Max 1.8 Zetec 5dr	£6,699
09/58	Ford C-Max 1.6 Zetec 5dr	£6,799
10/10	Ren Scenic 1.6 VVT Dyn TomT 5dr	£6,799
10/10	Citr C3 1.4 HDi VTR+ 5dr	£6,999
10/60	Ford Focus Est 1.6 Zetec 5dr A	£6,999
13/13	Peug 107 1.0 Active 5dr	£6,999
10/60	Peug 207 1.6 VTi 120 Sp 3dr A	£6,999
12/12	Vaux Corsa 1.0 ecoF Active 3dr	£6,999
10/10	Peug 308 1.6 VTi 120 S 5dr	£7,199
09/59	Ford Focus 1.6 Zetec 5dr	£7,299
11/60	Vaux Astra 1.4 Exclusiv 5dr	£7,299
12/12	Vaux Corsa 1.4 SXi 5dr	£7,399
11/11	Peug 207 1.4 Envy 5dr	£7,499
10/60	Vaux Astra Sp Hatch 1.6 VVT SRi 3dr	£7,499
11/61	Peug 207 SW 1.4 VTi 95 S 5dr	£7,599
11/11	Ford Fiesta 1.25 Zetec 3dr	£7,699
10/10	Ren Scenic 1.6 VVT Dyn 5dr	£7,699
11/60	Peug 207 1.6 HDi Envy 3dr	£7,799
11/11	Fiat 500 1.2 Lounge 3dr SS	£7,899
10/60	Ford Fiesta 1.4 Zetec 3dr	£7,999
08/58	Merc A A180 2.0 CDI A/garde SE 3dr	£7,999
11/11	Ren Meg 1.5 dCi 110 Exp 5dr	£7,999
10/60	Vaux Corsa 1.2 Ltd Ed 3dr	£7,999
11/11	Vaux Corsa 1.4 SRi 5dr	£7,999
12/62	Ford Fiesta 1.25 Edge 5dr	£8,199
12/62	Ford Fiesta 1.25 Edge 5dr	£8,299
07/57	Vaux Astra Sp Hatch 2.0T VXR 3dr	£8,299
08/08	Mini Cooper 1.6D 3dr [Pp/Pk]	£8,399
10/10	Fiat 500 1.3 Multijet 95 Lounge 3dr	£8,499
08/58	Nissan Qqai 2.0 Ace 5dr 2WD	£8,499
11/61	Vaux Astra Sp Hatch 1.6 VVT SRi 3dr	£8,499
11/61	Ford Fiesta 1.25 Zetec 5dr	£8,599
12/62	Ford Fiesta 1.25 Zetec 3dr	£8,699
12/12	Seat Ibiza Coup 1.4 SE Copa 3dr	£8,699
12/12	Citr C3 1.4 VTi 95 Excl 5dr	£8,799
10/60	Vaux Astra 1.6T SE 5dr	£8,799
10/10	Citr C4 Picasso 1.6 HDi VTR+ 5dr	£8,999
09/09	Ford Focus Est 2.0 TDCi T 5dr	£8,999
10/10	Mazda Mx-5 Conv 1.8 SE 2dr	£8,999
11/61	Peug 308 1.6 HDi 92 Active 5dr	£8,999
10/60	Seat Ibiza 2.0 TDI FR 5dr	£8,999
10/10	Vaux Astra 2.0 CDTi 160 SRi 5dr	£8,999
09/59	VW Golf 1.6 TDi 105 B/M SE 5dr	£8,999
12/12	Vaux Zafira 1.6 VVT Design 5dr	£9,199
11/61	Peug 207 1.6 HDi 92 Allure 5dr	£9,299
13/13	Nissan Note 1.4 N-Tec+ 5dr	£9,399
12/12	Ford Fiesta 1.4 TDCi Zetec 5dr	£9,499
10/60	Mini Cooper 1.6 3dr A	£9,499
10/60	Ren Meg Coup 2.0 dCi Priv TomT A	£9,499
10/60	Vaux Insignia 2.0 CDTi 160 SE 5dr	£9,499
10/59	VW Passat 2.0 TDI 110 R Line 4dr	£9,599
11/61	Peug 3008 1.6 HDi 112 Sp 5dr	£9,699
10/60	Vaux Insignia Tourer 2.0 CDTi 130 SE	£9,699
11/61	Mazda Mazda3 1.6d TS2 5dr	£9,799
11/11	Vaux Astra 2.0 CDTi 160 SRi 5dr	£9,799
11/60	Alfa Romeo Mito 1.4 TB MultiAir Vel	£9,999
11/11	Citr C4 G/Picasso 1.6 HDi VTR+ 5dr	£9,999
11/61	Ford Focus 1.6 Zetec 125 5dr	£9,999
10/60	Ford Mondeo Est 1.8 TDCi Zetec Sp Pk	£9,999
11/61	Mazda Mazda3 1.6d TS2 5dr	£9,999
12/62	Peug 308 1.6 HDi 92 Active 5dr	£9,999
10/10	Seat Altea XL 2.0 TDI 140 SE 5dr DSG	£9,999
10/60	Toyota Avensis 2.0 D-4D T4 Lthr/Nav	£9,999
10/60	Vaux Astra 2.0 CDTi 160 SRi 5dr	£9,999
11/61	Vaux Insignia 2.0 CDTi 130 SE Nav	£9,999
11/11	Vaux Insignia 2.0 CDTi 160 SRi 5dr	£9,999
10/60	VW Golf 1.6 TDi 105 Match 5dr	£9,999

7.9 %APR Representative

Cash Price £9999, Deposit £0, Total Amount of Credit £9999, Purchase Fee £150, Credit Facility Fee £150, Total Charge For Credit £2049.83, Total Amount Payable £12048.83, Initial Payment £345.81, 58 Monthly Payments £195.81, Final Payment £345.81, Duration of Agreement 60 Months, Representative APR 7.9% APR, Interest Rate (fixed) 3.50%.

over 970 Small Cars including over 150 diesels

10/60	Abarth 500 1.4 T-Jet 3dr	£10,799
11/61	Alfa Mito 1.4 TB 135 MultiAir Distin	£9,799
11/61	Audi A1 1.6 TDI Sp 3dr	£13,499
11/11	Chevrolet Spark 1.2 LT 5dr	£5,999
11/11	Citr C1 1.0 VTR 3dr	£5,499
11/11	Citr C1 1.0 VTR+ 5dr	£5,899
11/11	Citr C3 1.4 Connexion 5dr	£8,399
12/62	Citr C3 1.4 VTi 95 VTR+ 5dr	£7,999
10/60	Citr C3 1.6 VTi 120 Excl 5dr	£7,499
12/62	Citr DS3 1.6 e-HDi AirD DStyle 3dr	£11,999
11/11	Citr DS3 1.6 HDi 90 White 3dr	£10,999
11/61	Citr DS3 1.6 VTi 120 DStyle 3dr	£9,699
13/62	Citr DS3 Cabrio 1.6 VTi 120 DStyle	£12,499
11/11	Fiat 500 1.2 Lounge 3dr SS	£7,899
11/11	Fiat 500 1.2 Pop 3dr SS	£7,399
12/62	Fiat Panda 1.2 Easy 5dr	£6,999
11/11	Fiat Punto Evo 1.2 MyLife 5dr	£6,799
13/13	Ford Fiesta 1.0 EcoBoost Zetec	£10,699
11/61	Ford Fiesta 1.25 Edge 5dr	£7,299
12/62	Ford Fiesta 1.25 Edge 5dr	£8,199
12/62	Ford Fiesta 1.25 Zetec 3dr	£9,499
11/61	Ford Fiesta 1.25 Zetec 5dr	£8,599
12/12	Ford Fiesta 1.4 TDCi Edge 5dr	£8,499
10/59	Ford Fiesta 1.4 T 5dr	£6,999
12/12	Ford Fiesta 1.4 Zetec 5dr A	£8,699
09/09	Ford Fiesta 1.6 Zetec S Individual Pk	£7,799
09/59	Ford Fusion 1.6 T 5dr A	£5,999
12/62	Hyundai I10 1.2 Active 5dr	£6,799
11/61	Kia Picanto 1.0 1 3dr	£6,099
09/09	Kia Rio 1.5 CRDi Chill 5dr	£5,499
11/11	Mazda Mazda2 1.3 TS 3dr	£5,999
10/60	Merc A A160 1.5 B/E Class SE 5dr	£8,299
09/59	Mini Cooper 1.6 3dr	£9,299
10/60	Mini Cooper 1.6 Graphite Chili Pk	£9,499
10/10	Mini Cooper Conv 1.6 Chili Pk	£10,499
10/10	Mini One 1.6 3dr	£8,999
10/60	Mini One Conv 1.6 2dr [Pp/Pk]	£10,599
12/12	Peug 107 1.0 Active 3dr	£6,299
11/11	Peug 107 1.0 Urban 3dr	£5,499
11/60	Peug 207 1.4 Envy 3dr	£5,999
11/11	Peug 207 1.4 Envy 5dr	£6,799
11/11	Peug 207 1.4 HDi Envy 5dr	£7,799
11/60	Peug 207 1.4 S 5dr	£6,299
10/10	Peug 207 1.6 HDi 110 Sp 3dr	£7,499
11/61	Peug 207 1.6 HDi 92 Allure 5dr	£9,299
11/61	Peug 207 1.6 VTi 120 Allure 3dr	£7,699
10/60	Peug 207 Coup Cab 1.6 THP 150 GT	£9,499
12/62	Peug 208 1.2 VTi Access+ 3dr	£8,299
07/07	Ren Clio 1.2 Campus Sp 3dr	£3,999
09/59	Ren Clio 1.2 Ext 3dr	£4,999
11/11	Ren Clio 2.0 RenSp 200 3dr	£10,999
08/58	Ren Twingo 1.2 TCE 100 GT 3dr	£5,299
10/60	Seat Ibiza Coup 1.4 Good Stuff 3dr	£7,599
10/60	Seat Ibiza Coup 1.6 TDI Sp 3dr	£8,499
09/09	Smart Fortwo Coup 0.8 CDI Passion A	£5,799
11/60	Toyota Aygo 1.0 VVT-i + 5dr	£5,999
11/61	Toyota Aygo 1.0 VVT-i Go 3dr	£6,499
10/60	Toyota Yaris 1.0 VVT-i TR 3dr	£5,999
08/58	Vaux Agila 1.2 Club 5dr	£4,999
11/61	Vaux Corsa 1.0 ecoF S 3dr	£6,499
12/12	Vaux Corsa 1.2 ecoF Active 5dr E/T	£8,299
07/57	Vaux Corsa 1.2 Life 3dr	£4,799
11/61	Vaux Corsa 1.2 SE 3dr	£7,599
13/62	Vaux Corsa 1.2 SE 5dr	£7,999
13/13	Vaux Corsa 1.2 SXi 3dr	£8,299
12/62	Vaux Corsa 1.2 SXi 5dr	£7,999
13/13	Vaux Corsa 1.3 CDTi ecoF Ltd Ed	£10,999
12/62	Vaux Corsa 1.4 SE 5dr	£8,299
13/62	Vaux Corsa 1.4 SXi 3dr	£7,999
10/10	Vaux Corsa 1.4 SXi 5dr	£6,199
13/62	Vaux Corsa 1.4 SXi 5dr	£8,299
09/09	Vaux Tigra 1.8 Exclusiv 2dr	£5,999
11/60	VW Fox 1.2 Urban Fox 3dr	£5,499
11/61	VW Polo 1.2 Match 60 3dr	£8,599
09/09	VW Polo 1.2 Match 70 5dr	£5,999
13/13	VW Polo 1.2 S 60 3dr	£8,999
10/60	VW Polo 1.2 S 70 3dr	£6,999
11/61	VW Polo 1.4 Match 85 3dr	£8,999
10/60	VW Polo 1.4 SE 85 3dr DSG	£8,699
10/60	VW Polo 1.4 SEL 85 3dr	£8,699

10/10 Fiat 500 1.3 Multijet 95 Lounge 3dr — as seen on TV — 10 PLATE

price when new £14630 | you save £6131 | our price £8499

over 830 Medium Cars including over 370 diesels

09/09	Abarth G/Punto 1.4 Turbo 3dr	£7,999
11/60	Audi A3 2.0 TDI 170 Black Ed Excl P	£17,499
10/10	Bmw 1 116d 2.0 Sp 5dr	£10,999
11/61	Bmw 1 116i 2.0 Sp 3dr	£11,499
10/10	Bmw 1 118i 2.0 SE 3dr	£10,499
10/60	Bmw 1 Conv 118i 2.0 ES 2dr	£12,999
12/12	Bmw 1 Coup 118d 2.0 SE 2dr	£14,499
10/60	Bmw 1 Coup 123d 2.0 M Sp 2dr	£15,499
10/10	Citr C4 1.6 VTi 120 VTR 5dr	£5,999
12/12	Citr DS4 1.6 HDi 110 DStyle 5dr	£11,999
13/13	Ford Focus 1.0 125 EcoBoost Zetec	£12,999
12/62	Ford Focus 1.0 EcoBoost Zetec AppPk	£12,499
11/11	Ford Focus 1.6 Style 5dr A	£7,999
12/62	Ford Focus 1.6 TDCi T App Pk	£12,999
13/13	Ford Focus 1.6 TDCi Zetec 5dr AppPk	£12,999
12/62	Ford Focus 1.6 TDCi Zetec S 5dr Nav	£13,699
10/60	Ford Focus 1.6 Zetec 3dr	£8,199
12/12	Ford Focus 1.6 Zetec 5dr	£9,499
11/61	Ford Focus 1.6 Zetec 5dr	£10,299
12/12	Ford Focus 1.6 Zetec 5dr App Pk	£10,299
11/60	Ford Focus 1.6 Zetec 5dr A	£8,199
08/58	Ford Focus 1.8 Style 5dr	£6,599
10/10	Ford Focus 2.0 TDCi Zetec 5dr	£8,799
10/60	Ford Focus 2.5 ST-2 3dr	£12,999
13/62	Honda Civic 1.4 i-VTEC SE 5dr	£12,799
11/60	Honda Civic 1.8 i-VTEC Si 5dr	£9,499
10/60	Honda Civic 2.2 i-CTDi Si 5dr	£9,999
11/61	Hyundai I30 1.4 Class 5dr	£7,599
10/10	Hyundai I30 1.6 CRDi Prem 5dr A	£8,999
11/11	Kia Pro Ceed 1.6 CRDi 4 3dr	£9,999
11/61	Mazda Mazda3 2.2d 150 Sp 5dr	£11,999
12/12	Peug 308 1.4 VTi 95 Access 5dr	£8,999
10/60	Peug 308 1.6 HDi 90 S 5dr	£7,999
13/13	Peug 308 1.6 HDi 92 Active 5dr	£9,699
10/10	Peug 308 1.6 VTi 120 S 5dr	£6,799
13/13	Peug 308 Coup Cab 1.6 e-HDi Active	£13,799
13/13	Peug RCZ Coup 1.6 THP 156 GT 2dr	£16,799
12/62	Ren Meg 1.5 dCi 110 Eco Dyn TomT	£10,999
10/60	Ren Meg 1.6 VVT I-Music 5dr	£7,699
11/61	Ren Meg Coup 1.6 VVT Dyn TomT 3dr	£9,499
10/60	Seat Leon 1.2 TSI S 5dr	£7,799
11/61	Seat Leon 2.0 TDI 140 FR 5dr	£12,299
10/60	Skoda Fabia 1.2 SE 5dr	£6,799
12/12	Toyota Auris 1.33 Dual VVTi Ed 5dr	£9,999
09/59	Toyota Auris 2.0 D-4D TR 5dr	£6,999
11/60	Vaux Astra 1.4 Exclusiv 5dr	£7,299
10/60	Vaux Astra 1.4 SRi 5dr	£8,799
09/59	Vaux Astra 1.6 VVT Club 5dr	£5,699
12/62	Vaux Astra 1.6 VVT Elite 5dr	£11,499
11/11	Vaux Astra 1.6 VVT SE 5dr	£9,199
12/62	Vaux Astra 1.6 VVT SRi 18in Alloys	£10,299
09/59	Vaux Astra 1.6 VVT SXi 5dr	£5,999
10/60	Vaux Astra 2.0 CDTi 160 Elite 5dr	£9,799
10/10	Vaux Astra 2.0 CDTi 160 SRi 5dr A	£8,499
12/62	Vaux Astra 2.0 CDTi 165 ecoF SRi 5dr	£11,999
12/12	Vaux Astra 2.0 CDTi 165 ecoF SRi SS	£11,499
11/61	Vaux Astra 2.0 CDTi 165 SRi 5dr A	£9,999
13/13	Vaux Astra GTC 1.4T Sp 3dr A	£12,999
12/62	Vaux Astra GTC 1.7 CDTi 110 SRi SS	£12,999
12/62	Vaux Astra GTC 2.0 CDTi 165 SRi A	£12,799
08/58	Vaux Astra Sp Hatch 1.6 VVT Design	£5,999
11/11	Vaux Astra Sp Hatch 1.6 VVT SRi 3dr	£7,999
08/08	Vaux Astra Sp Hatch 1.8 VVT SRi A	£5,999
11/11	VW Beetle 1.6 Luna 3dr	£8,999

11/61 Vauxhall Astra 1.6 VVT Exclusiv 5dr — as seen on TV — 61 PLATE

price when new £17625 | you save £9326 | our price £8299

11/60	VW Golf 1.2 TSI S 5dr	£8,999
11/60	VW Golf 1.4 TSI S 5dr	£7,999
10/60	VW Golf 1.4 Twist 3dr	£8,999
11/11	VW Golf 1.6 TDI 105 B/M S 5dr	£11,499
11/11	VW Golf 1.6 TDi 105 B/M Tech DS	£10,999
10/60	VW Golf 1.6 TDI 105 Match 5dr	£10,699
11/11	VW Golf 1.6 TDi 105 S 5dr [Alloys]	£10,999
10/60	VW Golf 1.6 TDI Match 5dr	£9,999
11/11	VW Golf 2.0 TDi 140 BlueMotion Tech	£11,999
10/60	VW Golf 2.0 TDi 140 GT 5dr	£11,299
10/10	VW Golf 2.0 TDi 170 GTD 5dr	£16,299
10/59	VW Golf Plus 2.0 TDI 140 SE 5dr	£10,499
10/10	VW Scirocco 2.0 TDI 140 GT 3dr	£14,299
08/08	Volvo C30 1.6 R DESIGN Sp 3dr	£8,699
11/11	Volvo C30 2.0 D3 R DESIGN Leather	£12,499
11/61	Volvo C30 2.0 R DESIGN 3dr	£11,799

over 620 Large Cars including over 450 diesels

11/11	Audi A3 1.2 TFSI S Line 3dr S Tronic	£12,999
10/60	Audi A3 1.6 TDI 3dr	£10,799
10/60	Audi A3 1.8 TFSI S Line Black Ed 3dr	£14,999
12/62	Audi A3 Spback 1.2 T FSI 5dr	£12,999
12/62	Audi A3 Spback 1.6 TDI SE 5dr	£13,599
12/61	Audi A3 Spback 1.6 TDI Sp 5dr	£13,699
10/10	Audi A3 Spback 2.0 TDI 140 S Line	£12,499
11/60	Audi A3 Spback 2.0 TDI 140 Sp S/S	£12,999
11/60	Audi A4 1.8T FSI 120 SE 4dr	£11,999
10/60	Audi A4 2.0 TDI 140 SE 4dr M/tronic	£14,699
10/60	Audi A4 2.0 TDI 170 Technik 4dr SS	£14,499
11/11	Audi A5 Spback 2.0T FSI 180 SE	£14,499
10/60	Audi A6 2.0 TDIe 136 SE 4dr	£15,499
10/59	Bmw 3 318d 2.0 M Sp BusEd 4dr	£14,999
11/61	Bmw 3 318i 2.0 M Sp 4dr	£15,499
12/62	Bmw 3 320d 2.0 EfficientDyns 4dr A	£18,999
10/59	Bmw 3 320i 2.0 SE 4dr	£10,799
11/61	Bmw 3 Coup 320d 2.0 M Sp 2dr A	£19,999
09/59	Bmw 5 520d 2.0 M Sp BusEd 4dr	£15,499
11/61	Bmw Z4 23i 2.5 sDrive Highline Ed	£20,999
10/10	Citr C8 2.0 HDi 120 LX 5dr	£10,999
09/59	Ford Mondeo 2.0 TDCi 140 T 5dr	£7,999
09/59	Ford Mondeo 2.0 TDCI 140 T X 5dr	£8,499
10/60	Ford Mondeo 2.0 TDCi 163 T X P/Shift	£9,499
11/60	Ford Mondeo 2.0 T X 5dr	£10,499
09/09	Hyundai Coup 1.6 SIII 3dr	£6,499
10/60	Jaguar XF 3.0 V6 Lux 4dr A	£16,999
10/60	Jaguar XF 3.0d V6 Lux 4dr A	£17,999
12/12	Kia Optima 1.7 CRDi 2 Luxe 4dr	£11,999
11/61	Mazda Mazda6 2.2d 163 Takuya 5dr	£13,999
10/60	Merc C C180 1.8 CGI B/E Exec SE 4dr	£11,699
10/60	Merc C C200 2.1 CDI B/E Exec SE	£14,299
07/07	Merc C C200K 1.8 Ele 4dr A	£10,499
07/07	Merc C Coup C180K 1.8 SE 3dr A	£6,999
10/60	Merc CLC 180K 1.8 Sp 3dr A	£12,499
09/59	Merc E Coup E350 3.0 CDI B/E SE A	£16,999
10/60	Merc E E250 2.1 CDI B/E Sp 4dr A	£18,999
12/61	MG MG6 Magnette 1.8T SE 4dr	£7,699
10/60	Mitsub Lancer 2.0 DI-D GS2 5dr	£7,499
12/62	Peug 508 1.6 HDi 115 Active 4dr	£11,999
11/11	Peug RCZ Coup 1.6 THP 156 GT 2dr	£14,499
11/11	Peug RCZ Coup 1.6 THP 156 Sp 2dr	£13,499
11/11	Peug RCZ Coup 1.6 THP 200 GT 2dr	£14,999
10/10	Ren Laguna Coup 3.0 V6 dCi GT A	£11,999
10/60	Seat Exeo 2.0 TDI 170 SE Lux 4dr	£10,699
09/09	Skoda Octavia 2.0 TDI Ele 5dr	£9,699
11/60	Skoda Superb 2.0 TDI 170 Ele 5dr	£12,999
10/10	Toyota Avensis 2.0 D-4D T2 4dr	£7,999

10/10 Ford Mondeo 2.0 TDCi 140 Titanium 5dr — as seen on TV — 10 PLATE

price when new £24051 | you save £13552 | our price £10499

11/61	Toyota Avensis 2.0 D-4D T4 Nav 4dr	£12,999
12/12	Vaux Insignia 1.8 VVT Exclusiv 5dr	£9,499
11/61	Vaux Insignia 1.8 VVT SRi Vx-line 5dr	£10,499
11/61	Vaux Insignia 2.0 CDTi 130 SE 5dr	£10,999
11/11	Vaux Insignia 2.0 CDTi 130 SRi 5dr	£9,699
12/12	Vaux Insignia 2.0 CDTi 130 SRi 5dr	£11,599
10/59	Vaux Insignia 2.0 CDTi 160 ecoF SE	£8,499
11/11	Vaux Insignia 2.0 CDTi 160 Elite 5dr	£9,499
09/59	Vaux Insignia 2.0 CDTi 160 Exclusiv	£7,999
11/11	Vaux Insignia 2.0 CDTi 160 SE 5dr A	£10,499
11/11	Vaux Insignia 2.0 CDTi 160 SRi 5dr	£9,999
11/11	Vaux Insignia 2.0 CDTi 160 SRi 5dr	£9,999
12/12	Vaux Insignia 2.0 CDTi 160 SRi 5dr	£11,999
13/13	Vaux Insignia 2.0 CDTi 160 SRi 5dr	£13,499
11/61	Vaux Insignia 2.0 CDTi SRi 18in Alloy	£11,399
11/11	Vaux Insignia 2.0 CDTi 160 SRi A 18in	£9,999
12/61	Vaux Insignia 2.0 CDTi 160 SRi Nav	£10,599
13/13	Vaux Insignia 2.0 CDTi 160 SRi Vx	£14,499
07/57	Vaux Zafira 1.9 CDTi 150 SRi Nav	£6,699
10/10	VW Passat 1.6 TDI B/M 4dr	£10,199
08/58	VW Passat 1.9 TDI Highline 4dr	£7,699
10/10	VW Passat 2.0 TDI 110 Highline 4dr	£10,399
09/59	VW Passat 2.0 TDI 110 R Line 4dr	£9,599
12/12	VW Passat 2.0 TDI 140 B/M Tech S	£12,499
11/61	VW Passat 2.0 TDI 140 B/M Tech SE	£13,299
08/08	VW Passat 2.0 TDI 140 Highline 4dr	£8,499
11/11	VW Passat 2.0 TDI 170 B/M Tech A	£12,699
11/61	VW Passat CC 2.0 TDI 140 B/M Tech	£13,699
09/09	VW Scirocco 2.0 TSI 200 GT DSG	£12,499
10/60	Volvo S40 1.6D DRIVe S 4dr SS	£8,699
11/60	Volvo S60 2.0 D3 163 SE 4dr	£10,999
10/60	Volvo S60 2.4D D5 SE Lux 4dr G/tron	£12,399

over 270 Estate Cars including over 180 diesels

11/61	Audi A4 Allroad 2.0 TDI 170 Quattro	£20,999
12/62	Audi A4 Avant 2.0 TDI 143 S Line 5dr	£21,499
11/60	Audi A6 Avant 2.0 TDI 170 S Line SE	£15,999
11/61	Audi A6 Avant 2.0 TDI 170 S Line Sp	£18,499
11/61	Audi A6 Avant 2.0 TDIe 136 S Line	£17,999
10/10	Audi A6 Avant 2.0 TDIe 136 SE 5dr	£13,999
10/59	Bmw 3 Touring 318i 2.0 ES 5dr	£9,999
12/12	Bmw 3 Touring 318i 2.0 M Sp Leathe	£17,499
10/60	Bmw 5 Touring 520d 2.0 SE 5dr	£15,499
08/58	Citr C5 Tourer 2.0 HDi VTR+ 5dr	£6,499
08/58	Ford Focus Est 1.6 Style 5dr	£5,999
10/10	Ford Focus Est 1.6 TDCi Zetec 5dr	£7,999
12/12	Ford Focus Est 1.6 TDCi Zetec 5dr	£10,999
09/09	Ford Focus Est 1.6 T 5dr [Nav]	£7,299
11/61	Ford Focus Est 1.6 Zetec 5dr	£10,499
11/61	Ford Focus Est 1.6 Zetec 5dr [AppPk]	£10,699
10/60	Ford Focus Est 1.6 Zetec 5dr A	£8,299
13/13	Ford Focus Est 1.6 Zetec 5dr P/Shift	£12,799
11/61	Ford Focus Est 2.0 TDCi 163 T X 5dr	£13,499
13/13	Ford Focus Est 2.0 TDCi T 5dr P/Shift	£15,999
11/61	Ford Mondeo Est 1.6 EcoBoost T SS	£13,499
10/60	Ford Mondeo Est 1.8 TDCi Zetec Sp Pk	£9,999
13/62	Ford Mondeo Est 2.0 TDCi 140 T Styl	£15,999
10/10	Honda Accord Tourer 2.0 i-VTEC GT	£11,299
10/60	Hyundai I30 Tourer 1.6 CRDi Comfort	£8,299
13/13	Hyundai I40 Tourer 1.7 CRDi Blu/D	£13,799
13/13	Hyundai I40 Tourer 1.7 CRDi 136 Act	£14,399
09/58	Jaguar X-Type Est 2.2d S 5dr A	£10,499
10/10	Kia Ceed Est 1.6 3 5dr	£8,399
10/60	Merc C Est C200 CDI B/E Exec SE	£13,999
09/59	Merc C Est C250 2.1 CDI B/E SE 5dr	£12,999
10/10	Merc E Est E220 2.1 CDI B/E SE 5dr	£14,999

09/09 Audi A4 Avant 2.0 TDI 120 SE 5dr — as seen on TV — 09 PLATE

price when new £24165 | you save £11866 | our price £12299

08/08	Mini Clubman Cooper 1.6 [Chili Pk]	£8,999
11/11	Mini Clubman Cooper 1.6 [Chili Pk]	£11,299
10/60	Mini Clubman Cooper S 1.6 [Chili Pk]	£10,999
11/61	Peug 207 SW 1.4 Access 5dr	£7,699
08/08	Peug 207 SW 1.4 VTi 95 S 5dr	£5,399
12/61	Peug 207 SW 1.6 HDi 92 Access 5dr	£7,999
10/60	Peug 207 SW 1.6 HDi 92 Sp 5dr	£8,199
10/60	Peug 207 SW 1.6 VTi 120 Sp 5dr	£7,799
10/60	Peug 207 SW 1.6 VTi 120 Sp 5dr A	£7,699
12/62	Peug 308 SW 1.6 HDi 92 Access 5dr	£10,499
11/61	Peug 308 SW 2.0 HDi 163 SE 5dr A	£10,999
12/12	Peug 508 SW 2.0 HDi 140 Active 5dr	£11,999
11/61	Ren Clio Sp Tourer 1.5 dCi 88 Dyn	£8,999
11/61	Ren Clio Sp Tourer 1.5 dCi GT Line	£8,999
11/11	Ren Clio Sp Tourer 1.6 VVT GT Line	£7,499
12/12	Seat Exeo Est 2.0 TDI 143 SE 5dr	£11,999
12/12	Seat Ibiza Est 1.2 TSI SE 5dr DSG	£8,999
11/11	Seat Ibiza Est 1.2 TSI SE Copa DSG	£8,999
12/12	Seat Ibiza Est 1.6 TDI Sprider 5dr	£10,799
10/59	Skoda Octavia Est 1.9 TDI 4x4 5dr	£8,999
09/59	Toyota Avensis Tourer 1.8 V-matic T2	£7,999
10/60	Toyota Avensis Tourer 2.0 D-4D TR	£10,499
11/61	Vaux Astra Est 1.3 CDTi ecoF Exclusiv	£9,999
11/11	Vaux Astra Est 1.6 VVT SE 5dr A	£9,399
09/59	Vaux Astra Est 1.8 VVT SRi 5dr [XP]	£6,499
10/60	Vaux Insignia Est 2.0 CDTi 160 SRi	£7,999
11/11	Vaux Insignia Tourer 1.8 VVT SRi 18in	£9,699
10/60	Vaux Insignia Tourer 2.0 CDTi ecoF SE	£9,499
10/10	Vaux Insignia Tourer 2.0 CDTi SE 5dr	£9,499
11/11	Vaux Insignia Tourer 2.0 CDTi SRi	£10,699
10/60	Vaux Insignia Tourer 2.0 CDTi 160 Nav	£9,499
11/61	VW Golf Est 1.6 TDI 105 B/M Tech SE	£9,999
10/59	VW Golf Est 1.6 TDI B/M SE 5dr	£9,199
11/61	VW Golf Est1.6 TDI 105 B/M Tech SE	£9,999
13/13	VW Passat Est 1.6 TDI B/M Tech S	£14,499
10/60	VW Passat Est 2.0 TDI 110 R Line 5dr	£9,499
10/60	VW Passat Est 2.0 TDI 110 R Line	£10,499
12/61	VW Passat Est 2.0 TDI 140 B/M Tech	£11,999
11/11	VW Passat Est 2.0 TDI 140 TechSp	£13,999
10/60	Volvo V50 1.6 D2 115 ES 5dr	£9,399
12/62	Volvo V50 1.6 D2 115 R DESIGN Ed	£15,999
10/60	Volvo V50 1.6 D2 SE 5dr [Leather]	£9,699
12/12	Volvo V50 1.6 DRIVe SE Lux Ed 5dr	£15,999
09/09	Volvo V50 1.6D DRIVe S 5dr	£8,699
10/60	Volvo V50 2.0 D3 SE Lux 5dr	£11,499
12/12	Volvo V60 1.6 D DRIVe R DESIGN 5dr	£15,999
13/13	Volvo V60 1.6 D2 R DESIGN 5dr	£16,999
13/13	Volvo V60 1.6 D2 R DESIGN 5dr	£17,499

over 230 4x4 / SUV's including over 140 diesels

10/60	Audi Q5 2.0 TDI 143 Quattro 5dr 4WD	£19,499
11/11	Bmw X1 xDrive 2.0d M Sp 5dr 4WD	£17,599
08/08	Ford Kuga 2.0 TDCi 140 T 4WD App	£12,499
09/09	Ford Kuga 2.0 TDCi Zetec 5dr 4WD	£12,499
10/60	Honda Cr-v 2.0 i-VTEC SE 5dr A 4WD	£12,999
10/10	Honda Cr-v 2.2 i-DTEC EX 5dr 4WD	£16,999
11/61	Hyundai IX35 1.7 CRDi Style 5dr 2WD	£13,699
11/11	Hyundai Santa Fe 2.2 CRDi A 4WD	£18,699
09/09	Kia Spage 2.0 CRDi 138 XS 5dr 4WD	£9,999
11/11	L/Rover F/lander2 2.2 eD4 GS 2WD	£18,999
10/59	L/Rover F/lander2 2.2 Td4 e GS 5dr	£15,499
11/11	L/Rover F/lander2 2.2 TD4 S A 4WD	£17,999
10/10	L/Rover F/lander2 2.2 Td4e XS 4WD	£14,999
10/60	Mazda Cx-7 2.2d Sp Tech 5dr 4WD	£14,499
12/62	Nissan Juke 1.5 dCi 110 Ace 2WD	£12,699
13/13	Nissan Juke 1.6 Ace 5dr	£11,299

10/60 Citroen C-Crosser 2.2 HDi Exclusive 5dr — as seen on TV — 60 PLATE

price when new £27840 | you save £13841 | our price £13999

13/63	Nissan Juke 1.6 Ace 5dr 2WD	£13,599
13/13	Nissan Juke 1.6 Ace 5dr [Prem Pk]	£11,799
13/13	Nissan Juke 1.6 Ace 5dr [Sp Pk]	£11,499
10/60	Nissan Juke 1.6 Ace 5dr [Sp Pk] 2WD	£9,999
13/63	Nissan Juke 1.6 DiG-T Nismo 2WD	£17,299
10/60	Nissan Juke 1.6 Visia 5dr 2WD	£8,999
12/62	Nissan Juke 1.6 Visia 5dr 2WD	£10,999
07/07	Nissan Pathfinder 2.5 dCi Aventura A	£13,499
10/60	Nissan Qqai 1.5 dCi 106 Ace 2WD	£11,299
10/60	Nissan Qqai 1.5 dCi 106 Ace 2WD	£11,399
13/13	Nissan Qqai 1.5 dCi 110 3602WD	£17,299
11/61	Nissan Qqai 1.5 dCi 110 Ace 2WD	£11,799
10/60	Nissan Qqai 1.5 dCi 110 N-Tec 2WD	£11,799
12/12	Nissan Qqai 1.5 dCi 110 N-Tec 2WD	£13,499
11/61	Nissan Qqai 1.5 dCi N-Tec 5dr	£12,999
11/60	Nissan Qqai 1.6 Ace 5dr 2WD	£10,799
11/61	Nissan Qqai 1.6 Ace 5dr 2WD	£11,499
13/13	Nissan Qqai 1.6 Ace 5dr 2WD	£12,999
10/60	Nissan Qqai 1.6 N-Tec 5dr 2WD	£11,799
07/57	Nissan Qqai 1.6 Tekna 5dr 2WD	£8,999
08/58	Nissan Qqai 2.0 Ace 5dr 2WD	£8,499
13/13	Nissan Qqai+2 1.5 dCi 110 360 2WD	£17,999
10/60	Nissan Qqai+2 2.0 dCi N-Tec 2WD	£12,699
10/60	Peug 4007 2.2 HDi GT 5dr A	£13,999
11/61	Skoda Yeti 2.0 TDI 110 Ele 5dr2WD	£15,299
08/08	Suzuki Jimny 1.3 VVT JLX 3dr 4WD	£5,999
08/58	Suzuki SX4 1.6 GL 5dr 2WD	£4,799
11/61	Suzuki SX4 1.6 SZ4 5dr 2WD	£7,999
11/61	Suzuki SX4 1.6 X-EC 5dr 2WD	£9,499
07/57	Vaux Antara 2.0 CDTi 150 S 5dr	£7,999
13/13	Vaux Mokka 1.6 SE 5dr SS 2WD	£16,999
11/60	VW Tiguan 2.0 TDi 140 Tech 2WD	£14,999
10/10	VW Tiguan 2.0 TDi 140 SE 4Motion	£13,999
09/09	VW Tiguan 2.0 TDi 170 Sp 4Motion	£13,999
11/11	Volvo XC60 2.0 D3 163 DRIVe R Des	£17,499
12/62	Volvo XC60 2.0 D4 163 R G/tron 2WD	£23,499
12/62	Volvo XC60 2.0 D4 163 G/tron 2WD	£22,999
10/60	Volvo XC90 2.4 D5 Active Prem AWD	£15,999

over 480 MPV's including over 320 diesels

11/61 Vauxhall Zafira 1.7 CDTi 110 ecoFLEX — as seen on TV — 61 PLATE

price when new £25420 | you save £15421 | our price £9999

12/61	Chevrolet Orlando 1.8 LS 5dr	£8,599
10/10	Citr C3 Picasso 1.4 VTi 95 VTR+ 5dr	£6,999
12/62	Citr C3 Picasso 1.6 HDi 90 VTR+ 5dr	£9,499
11/11	Citr C4 G/Picasso 1.6 HDi VTR+ EGS	£10,799
12/12	Citr C4 Picasso 1.6 e-HDi AirD VTR+	£11,799
11/61	Fiat Qubo 1.3 Multijet 95 Trekking 5dr	£8,499
10/60	Ford C-Max 1.6 TDCi T 5dr	£9,999
10/60	Ford C-Max 1.6 Zetec 5dr	£8,499
10/60	Ford C-Max 1.8 Zetec 5dr	£7,599
11/61	Ford Galaxy 1.6 TDCi T X 5dr SS	£18,999
10/60	Ford Galaxy 2.0 TDCi 140 T 5dr	£14,999
10/60	Ford Galaxy 2.0 TDCi 140 T X 5dr	£16,999
12/12	Ford Galaxy 2.0 TDCi 140 Zet P/Shift	£15,299
12/12	Ford S-Max 1.6 EcoBoost T 5dr SS	£16,699
10/60	Ford S-Max 2.0 TDCi 140 T 5dr	£13,799
11/60	Ford S-Max 2.0 TDCi 140 T P/Shift	£14,299
10/60	Ford S-Max 2.0 TDCi 140 Zetec 5dr	£11,799
10/60	Ford S-Max 2.0 TDCi T 5drP/Roof	£12,999
10/60	Mazda Mazda5 1.8 Takara 5dr	£8,199
10/60	Mazda Mazda5 2.0d Takara 5dr	£8,999
10/60	Nissan Note 1.4 N-Tec 5dr	£7,299
11/60	Nissan Note 1.5 dCi N-Tec 5dr	£7,599
11/61	Peug 3008 1.6 e-HDi 112 Sp 5dr EGC	£10,499
10/60	Peug 3008 1.6 HDi 110 Excl 5dr EGC	£9,299
12/62	Peug 3008 1.6 HDi 112 Active 5dr	£11,699
11/61	Peug 3008 1.6 HDi 112 Sp 5dr	£10,999
12/12	Peug 3008 1.6 VTi 120 Sp 5dr	£10,999
10/60	Peug 5008 1.6 HDi 112 Sp 5dr EGC	£10,499
12/61	Peug Bipper Tepee 1.3 HDi EGC	£8,399
10/60	Ren G/Scenic 1.5 dCi 106 Priv TomT	£8,799
10/60	Ren G/Scenic 1.9 dCi Dyn TomT 5dr	£9,499
11/11	Ren Kangoo 1.6 Exp 5dr	£6,999
10/60	Ren Scenic 1.5 dCi 106 Priv TomT 5dr	£8,999
10/10	Ren Scenic 1.6 VVT Dyn 5dr	£7,699
10/60	Ren Scenic 2.0 dCi Priv TomT 5dr A	£9,999
12/12	Seat Altea 1.6 TDI 105 Ecomotive SE	£10,999
11/11	Seat Altea XL 1.6 TDI 105 Eco SE	£9,699
10/10	Seat Altea XL 2.0 TDI 140 SE 5dr DSG	£9,999
09/58	Toyota Verso 2.2 D-4D T180 5dr	£9,499
10/60	Vaux Meriva 1.4 Active 5dr	£6,499
11/61	Vaux Meriva 1.4 Exclusiv 5dr	£7,799
12/12	Vaux Meriva 1.4 SE 5dr	£8,799
10/60	Vaux Meriva 1.4T SE 5dr	£7,499
11/61	Vaux Zafira 1.6 VVT Design 5dr	£8,499
12/12	Vaux Zafira 1.6 VVT Design 5dr	£9,499
13/13	Vaux Zafira 1.6 VVT Design 5dr	£10,699
12/62	Vaux Zafira 1.6 VVT Exclusiv 5dr	£9,499
10/60	Vaux Zafira 1.7 CDTi 110 ecoF Elite	£8,999
11/61	Vaux Zafira 1.7 CDTi 110 ecoF Elite	£9,999
10/10	Vaux Zafira 1.8 VVT Elite 5dr	£7,799
07/07	Vaux Zafira 1.8 VVT SRi 5dr [XP]	£5,599
12/62	Vaux Zafira Tourer 2.0 CDTi ecoF Excl	£14,999
11/61	VW Touran 1.6 TDI 105 S 5dr	£11,999
09/59	VW Touran 1.9 TDI BlueMotion SE	£10,399

AvailableCar Cannock

0800 954 9270

A5 Watling Street, Cannock WS11 1SL

2 miles from M6 Jct 11 & Jct 12 on A5 Watling St between A4601 & A34

Mon-Fri: 9am-8pm | Saturday: 9am-6pm | Sunday: 10am-5pm
Sunday: first hour viewing only | Bank Holidays: 10am-5pm

see the savings and get the facts on over 3000 cars at:

www.availableCAR.COM

CANNOCK • CASTLE DONINGTON • SUTTON IN ASHFIELD

availableCar® www.availableCAR.COM

£250 worth of fuel with every car purchased

with this advert+

Buying a used car can be a worrying experience

So before you make a decision, ask are the following included?

- ✓ 12 month guarantee on every car*
- ✓ 12 months servicing, MOT & RAC roadside assistance
- ✓ 120 point quality inspection & free HPI check

At Carcraft we are the only car supermarket to offer a 12 month drive happy guarantee as standard on all our cars.

Carcraft. Don't worry, drive happy

£162.39 PER MONTH

2010/60 Volkswagen Polo 1.4 SE, 5dr **only £8,995**

£169.09 PER MONTH

2011/11 Vauxhall Astra 2.0 CDTi 16V SE, 5dr Auto **only £9,295**

£146.83 PER MONTH

2010/10 Ford Focus 2.0 TDCi Titanium, 5dr [DPF] PowerShift **only £8,295**

£137.92 PER MONTH

2011/11 Seat Ibiza 1.4 SE Copa. 3dr **only £7,895**

£155.71 PER MONTH

2010/60 Vauxhall Zafira 1.6i [115] Design, 5dr **only £8,695**

£182.52 PER MONTH

2011/61 Seat Leon 1.2 TSi S Copa, 5dr [6 speed] **only £9,895**

£115.23 PER MONTH

2011/60 Vauxhall Meriva 1.4i 16V Exclusiv, 5dr **only £6,895**

£175.80 PER MONTH

2009/59 Volkswagen Passat 1.6 Bluemotion TDi CR DPF, 4dr **only £9,595**

Finance Example Cash Price: £13,695. Deposit: £1,500. Credit: £12,195. 60 x monthly payments: £267.38. Document fees: £290. Total payable: £17,832.52 **12.9% APR**

Representative Example Cash Price: £13,695. Deposit: £100. Credit: £13,595. 60 x monthly payments: £342.25. Document fees: £290. Total payable: £20,925.25 **19.9% APR**

£267.38 PER MONTH

2010/10 Ford Galaxy 2.0 TDCi 140 Zetec, 5dr **only £13,695**

Visit your local Carcraft at:

Darlaston Road
Wednesbury
West Midlands WS10 7JN

Call 0800 923 9511

Open 7 days a week Mon-Fri 10am-9pm Sat 9am-9pm Sun 10am-5pm#

CARCRAFT
drive happy

carcraft.co.uk

All finance subject to status. +Only available on production of this advert. £250 cheque via post. Please allow 28 days for delivery. Cannot be used in conjunction with any other offer. *Terms and conditions apply including mileage limit of 10,000 miles and a £1,000 limit per claim. Excludes business use. Stock and prices correct at time of going to press. Images for illustration purposes only. #Viewing only 10am-11am.

A fantastic range from Hyundai has it all covered

Hyundai i10

Hyundai's new generation i10 city is considered 'best in class'.

With smart styling, plenty of space inside, strong equipment levels and a focus on refinement, it's performing strongly in its city car sector, especially with combined fuel economy of 64mpg and low CO2 emissions.

Hyundai i20

There wasn't much wrong with the original version of this i20 that a bit of personality and more appealing styling wouldn't have put right.

Well, the new generation version delivers that, along with a smarter cabin, stronger equipment levels and lower running costs.

This Hyundai remains one of the value leaders in the supermini segment, especially when you take its class-leading specification into account.

There are even more frugal engines on offer and the same value pricing. Then there's that long 5-year Hyundai warranty.

Hyundai i30

Smart, frugal, spacious and value-laden, this is one car that all other big volume manufacturers are worried about.

Expectations were high following the excellence of its predecessor. Now it looks sharper, is better equipped and engineered to be more efficient. No other car in this class is better at soothing away tarmac imperfections.

An improvement in running costs, an addition of hi-tech equipment, and an extra dose of quality, all of which were delivered in an i30 that's predictably excellent.

Hyundai i40

The brand's impressive i40 is a medium range Mondeo-sized challenger which comprehensively knocks that kind of thinking into touch.

Offering accessible pricing and plenty of space and equipment isn't anything new for the Korean company. The i40, available as a saloon or 'Tourer' estate, also has a quality finish, sleek styling, class-leading practicality and low running costs alongside typical Hyundai virtues of strong value and high specification.

Hyundai iX35

The ix35 is one of the top-selling crossover vehicles in the UK and Hyundai's aiming to consolidate that position with this new generation car.

With updated styling, more generous equipment levels and better steering, sales have been rising strongly.

It looks reassuringly expensive, the 591-litre boot is around 200 litres bigger than what you'd get with its nearest rival and there's that fantastic warranty.

It's inexpensive to run and it scores very well in reliability surveys, as do all Hyundai vehicles. Build an attractive product and it'll sell.

Hyundai once again demonstrates that keeping things simple pays dividends.

Hyundai Sante Fe

With far sharper styling, some fantastic equipment on offer and a punchy 200PS 2.2-litre diesel engine, the third generation Hyundai Santa Fe SUV punches its way upmarket on merit.

Customers choose between five and seven seats, manual or auto transmissions and front or four-wheel drive.

It's hard not to be impressed. If even more space is needed the family-focused 4WD seven-seat version's the one to have.

Hyundai Velostar

Hyundai has established a reputation for its affordable coupes.

They looked distinctive, were inexpensive to buy and offered a degree of sass without incurring big bills.

The Veloster features a sharply-tailored profile with two doors on one side and one on the other. Unlike some rivals, Hyundai has made the effort of ensuring that the rear passenger door is on the pavement side. It's undoubtedly an intriguing piece of design.

The shape itself is neat and tidy and the doors a neat touch, too. What's more, this curvaceous car offers a great drive.

Hyundai i800

There are many shapelier MPVs around but a sleek silhouette is no substitute for acres of space, especially if you've got a big family.

There's no substitute for sheer size and the Hyundai i800 eight-seater people MPV is massive at over 5.1 metres long.

You can seat eight and still have room for bags. Even with eight up, there's a 581-litre luggage bay – almost twice as much as some estate cars.

New Generation i10

Inspiration. Engineered.

Inspiration comes from everywhere, but it's what you do with it that counts.

Personal Contract Purchase Representative Example. New Generation i10 SE 1.0

24 Monthly Payments of	On the Road Price	Customer Deposit	Hyundai Deposit Contribution	Amount of Credit	Interest Charges	Optional Final Payment	Total Amount Payable	Fixed Rate of Interest	Duration of Agreement	Annual Mileage	Excess Mileage Charge Per Mile	Representative APR
£99.00	£9,750.00	£2,688.00	£250.00	£6,812.00	£716.50	£5,152.50	£10,466.50	3.04%	2 years	10,000	14.9p	5.9%*

See the New Generation i10 at our showroom now.

HYUNDAI | NEW THINKING. NEW POSSIBILITIES.

BIG REDUCTIONS ON PRE-OWNED AND AS NEW CARS

DELIVERY MILEAGE ONLY CARS

13 63 HYUNDAI IX35 2.0 4WD DIESEL AUTOMATIC PREMIUM, MEDIA PACK WITH SATNAV AND CAMERA, INDIVIDUAL PACK WITH BLACK LEATHER, DELIVERY MILES ONLY, SAVE £1000'S AGAINST NEW PRICE ....NOW £22999

14 63 HYUNDAI i10 ACTIVE, ELECTRIC RED, ALLOY WHEELS, REMOTE LOCKING, ELECTRIC WINDOWS, WARRANTY AND RAC UNTIL 2018 .... NOW £7,499

14 63 HYUNDAI i20 CLASSIC 1.2, WHITE 5DR, AC, CD, REMOTE LOCKING, ELECTRIC F/WINDOWS, £30 RFL,WARRANTY UNTIL 2019....NOW £8799

HYUNDAI

14 63 HYUNDAI i10 CLASSIC, WHITE,AC, CD, CENTRAL LOCKING, ELECTRIC F/WINDOWS, WARRANTY UNTIL 2019, RRPRICE £8345 ....NOW £6,995

14 63 HYUNDAI I10 ACTIVE, ELECTRIC RED, ALLOY WHEELS, REMOTE LOCKING, ELECTRIC WINDOWS, WARRANTY AND RAC UNTIL 2018 ....NOW £7,499

11 11 HYUNDAI I10 ACTIVE, ALPINE BLUE, ALLOY WHEELS, REMOTE LOCKING, ELECTRIC WINDOWS, WARRANTY AND RAC UNTIL 2016 ....NOW £6499

11 11 HYUNDAI i10 CLASSIC, GREY METALLIC,AC, CD, CENTRAL LOCKING, ELECTRIC F/WINDOWS, WARRANTY UNTIL 2016 ....NOW £5499

09 59 HYUNDAI i10 COMFORT, SILVER, AIR CONDITIONING, CENTRAL LOCKING, ELECTRIC WINDOWS, 12 MONTH WARRANTY AND ASSISTANCE ....NOW £4,999

10 59 HYUNDAI i20 CLASSIC 1.2, RED, AC, CD, REMOTE LOCKING, ELECTRIC F/WINDOWS,12 MONTH WARRANTY AND ASSISTANCE ....NOW £5,999

13 13 HYUNDAI i30 ACTIVE BLUE DRIVE DIESEL, CHOICE, LOW EMISSIONS, ZERO ROAD TAX, AC, ESP, LED DAYTIME LIGHTS, BLUE TOOTH CONNECTIVITY, RAC AND WARRANTY UNTIL 2018, NEW LIST PRICE £18650....NOW FROM £11999

13 62 HYUNDAI i30 ACTIVE 1.4, AQUA BLUE METALLIC, ALLOYS, AC, ESP, ELECTRIC MIRRORS, REMOTE LOCKING, WARRANTY AND RAC UNTIL 31 12 2017 NOW £10,999

13 62 HYUNDAI i30 CLASSIC 1.4, SLEEK SILVER, AC, ESP, ELECTRIC MIRRORS, REMOTE LOCKING, WARRANTY AND RAC UNTIL 31/12/17, WAS £10699 ....NOW £9999

10 10 HYUNDAI i30 COMFORT DIESEL, STEEL GREY, ALLOYS, REMOTE LOCKING, ELECTRIC WINDOWS, IPOD COMPATABLE, ONLY £30 ROAD TAX, WARRANTY UNTIL MAY 2015 ....NOW £7799

13 13 HYUNDAI I40 STYLE BLUE DRIVE ESTATE, PHANTOM BLACK, REVERSING CAMERA, TOUCH SCREEN SATNAV, ALLOY WHEELS, REMOTE LOCKING, WARRANTY AND RAC UNTIL 2018 ....NOW £15999

13 13 HYUNDAI i40 ACTIVE 1.7 DIESEL 115PS BLUE DRIVE SALOON, SLEEK SILVER, BLUE TOOTH, IPOD COMPATABLE, INTELLIGENT STOP AND GO, ONLY £30 ROAD TAX, WARRANTY AND RAC UNTIL 2018....NOW £12,599

13 13 HYUNDAI i40 STYLE AUTOMATIC 1.7 DIESEL 136PS TOURER , BLUE TOOTH, IPOD COMPATABLE, TOUCH SCREEN SATNAV, REVERSING CAMERA, WARRANTY AND RAC UNTIL 2018 ....NOW £15999

AUTOMATICS

13 63 HYUNDAI IX35 2.0 4WD DIESEL AUTOMATIC PREMIUM, MEDIA PACK WITH SATNAV AND CAMERA, INDIVIDUAL PACK WITH BLACK LEATHER, DELIVERY MILES ONLY, SAVE £1000'S AGAINST NEW PRICE ....NOW £22999

13 13 HYUNDAI I40 STYLE AUTOMATIC DIESEL ESTATE, WHITE, REVERSING CAMERA, TOUCH SCREEN SATNAV, ALLOY WHEELS, REMOTE LOCKING, WARRANTY AND RAC UNTIL 2018 ....NOW £15,999

12 12 HYUNDAI IX20 STYLE AUTOMATIC, PHANTOM BLACK, ONE OWNER ,SERVICE HISTORY, AC, ESP, ALLOY WHEELS, EASY ENTRY AND EXIT HEIGHT, WARRANTY UNTIL 2017 ....NOW £10,999

12 12 HYUNDAI IX20 ACTIVE AUTOMATIC, SLEEK SILVER, ONE OWNER ,SERVICE HISTORY, AC, ESP, ALLOY WHEELS, EASY ENTRY AND EXIT HEIGHT, WARRANTY UNTIL 2017 ....NOW £10,699

VANS,SUV/MPV/PEOPLE CARRIERS/4X4

13 63 HYUNDAI IX35 1.7 DIESEL PREMIUM, WHITE, TOUCH SCREEN SATNAV, KEYLESS ENTRY, HEATED LEATHER SEATS, DUAL ZONE CLIMATE CONTROL, CRUISE CONTROL, REVERSING CAMERA AND SENSORS, NEW IST PRICE £22695, OUR CARS ....NOW £19000

13 13 HYUNDAI IX35 2.0 4WD PREMIUM, WHITE, ALLOYS, PANORAMIC GLASS ROOF, KEYLESS ENTRY, SUPPLIED AND MAINTAINED BY OURSELVES, WARRANTY AND RAC UNTIL 2018 ....NOW £19499

11 11 HYUNDAI IX35 2.0 STYLE 2WD, WHITE, ONE OWNER, ALLOYS, REMOTE LOCKING, ELECTRIC WINDOWS, HEATED SEATS, WARRANTY UNTIL 2016 ....NOW £13999

Sandon Road Motors 01785 248899
Astonfields Road, Stafford ST16 3UF www.sandonhyundai.co.uk

From Nil Advance Motability The leading car scheme for disabled people

Fuel consumption in MPG (1/100km) for New Generation i10 range: Urban 35.3 (8.0) - 55.4 (5.1), Extra Urban 55.4 (5.1) - 76.3 (3.7), Combined 45.6 (6.2) - 65.7 (4.3), C02 Emissions 142 - 98 g/km.
Fuel consumption figures shown are based on official EU test figures. These are to be used as a guide for comparative purposes and may not reflect all driving results.
Model shown is the i10 SE 1.0 at £9,750 in Stardust Grey metallic paint at £455 included. On the road (OTR) price shown includes customer saving discount where applicable, VAT where applicable, delivery, vehicle first registration fee, number plates and 12 months' Road Fund Licence. *5.9% APR available on all New Generation i10 models. At the end of the Personal Contract Purchase there are 3 options: (i) Renew. Part exchange the vehicle, where equity is available, (ii) Retain: Pay the Optional Final Payment to own the vehicle or (iii) Return the vehicle. Terms and conditions apply, Finance subject to status. Applicants must be 18 or over. Guarantees/Indemnities may be required. Hyundai Motor Finance RHI 1SR. We can introduce you to a limited number of carefully selected finance providers. We may receive a commission from them for the introduction. All offers, finance and savings are subject to availability and are only available to private retail customers on new cars purchased and registered in the UK (excluding Channel Islands or Isle of Man), between 30th January and 31st March 2014, inclusive, sourced through Hyundai Motor UK Ltd., or its authorised dealers. Offers are not available for customers under the Hyundai Affinity Programme 5 Year Warranty terms and exclusions apply. Visit www.hyundai.co.uk/owning or ask your local dealer for details.

Tudor Motors

Established in 1973 we are celebrating our 40th year of providing quality used cars to the public. We would like to thank all our regular customers for their continued support

2005 PEUGEOT 206 1.1 ZEST 5-door. 68,000 miles, service history, ideal first car, remote locking, tidy little car and cheap at only **£2495**

2007 NISSAN NOTE 1.4 SE 77,000 miles, alloy wheels, CD player, RCL, tidy car and drives well, a bargain at only **£3695**

2009 MERCEDES E280 CDi Sport Auto. 88,000 miles, full service history, one former keeper, heated leather, climate control, fully loaded, looks stunning and only **£9995**

2004 CITROEN C3 1.4 DESIRE. 69,000 miles, low tax and insurance, CD player, remote locking, electric windows, tidy car all round and only **£2295**

2009 **MERCEDES E280 CDi Sport Auto.** 88,000 miles, full service history, one former keeper, heated leather, climate control, fully loaded, looks stunning and only **£9995**
2007 **TOYOTA AURIS 1.6 TR** 5-door. 59,000 miles, full service history, one owner from new, stunning car inside and out and only **£4495**
2005 **CITROEN PICASSO 1.6i LX.** 46,000 miles, CD player, air con, electric windows, very tidy car inside and out and great value at only.. **£2495**
2005 **SKODA 2.0 FSi ELEGANCE.** 69,000 miles, eight service stamps, one former keeper, full leather, heated seats, alloy wheels, fully loaded, stunning car and just..... **£3695**
2004 **CITROEN C3 1.4 DESIRE.** 69,000 miles, low tax and insurance, CD player, remote locking, electric windows, tidy car all round and only **£2295**
2005 **VAUXHALL VECTRA CLUB 1.8** 5-door. 100,000 miles, service history, alloy wheels, remote locking, CD player, air con, ideal family car, a bargain at only **£2295**
2000 **FORD FIESTA 1.3** 5-door. Only 53,000 miles, power steering, low tax and insurance, ideal first car, very tidy all round and only **£1195**
2006 **VAUXHALL VECTRA 1.8 SRi.** 61,000 miles, alloy wheels, CD player, air con, trip comp, cruise control, looks fantastic and only **£3495**
2005 **TOYOTA AVENSIS 1.8 VVTi.** 85,000 miles, CD player, trip comp, air con, electric windows, lovely clean car all round and cheap at only **£3295**
2006 **VAUXHALL VECTRA 1.8 SRi.** 73,000 miles, service history, alloy wheels, CD player, cruise control, looks fantastic and only..... **£3495**
2005 **PEUGEOT 206 1.1 ZEST** 5-door. 68,000 miles, service history, ideal first car, remote locking, tidy little car and cheap at only **£2495**
2005 **RENAULT CLIO 1.2 EXTREME** 82,000 miles, alloy wheels, CD player, electric windows, RCL, low running costs and a bargain at just **£2495**
2006 **FORD KA 1.3** 62,000 miles, CD player, ideal first car, low insurance group, a tidy car all round and only **£2295**
2005 **RENAULT MEGANE 1.4** 5-door. 53,000 miles, low insurance group, lovely clean car and drives really well..... **£2495**
2007 **NISSAN NOTE 1.4 SE** 77,000 miles, alloy wheels, CD player, RCL, tidy car and drives well, a bargain at only..... **£3695**
2006 **FIAT PANDA 1.2 DYNAMIC** 75,000 miles, 1 owner, low running costs, CD player, electric windows, nice little car and only **£2495**
2006 **VAUXHALL MERIVA 1.6 DESIGN** 75,000 miles, alloy wheels, CD player, privacy glass, nice spec, great family car and only..... **£3295**
2006 **JAGUAR S-TYPE 2.7 TDVI SE** 120,000 miles, service history sat nav, stunning to drive and looks fantastic **£4995**
2005 **RENAULT LAGUNA 1.6 EXPRESSION** 5-door. 82,000 miles, very tidy car all round and faultless to drive..... **£1995**
2003 **PEUGEOT 206 1.4 ESTATE** 89,000 miles, very good service history, low running costs and a very tidy car **£1995**
2007 **PEUGEOT 307 1.4 X-LINE.** 5-door, 85,000 miles, service history, CD player, air con, drives very well and looks fantastic for only **£3295**
2006 **RENAULT LAGUNA 2.0 ESTATE.** 49,000 miles, service history, alloy wheels, half leather, CD player, air con, stunning car for just **£2495**
2005 **CITROEN C3 1.4 HDi.** 81,000 miles, CD player, air con, £20 a year road tax, great MPG, tidy car and only **£2995**
2004 **TOYOTA AVENSIS 2.0 SALOON.** 92,000 miles, 1 former keeper, alloy wheels, full leather, sat nav, air con, CD player, stunning car and only **£2995**
2005 **SEAT IBIZA 1.4 TDi.** 5-door, 42,000 miles, service history, cheap to run, alloy wheels, air con, CD player, tidy car for only **£3695**

View all our cars online at www.tudormotors.com

As peace of mind all our cars come with the following:

- PDI and Service
- Full MOT
- All Cars HPI Clear
- Full Valet

We now accept all major credit / debit cards

67 Union Street,
Bridgtown, Cannock,
Staffordshire, WS11 0BS
Tel: 01543 506463

MORE CARS ARRIVING ON A DAILY BASIS

Drivetime

A double win for Jaguar

Jaguar UK received two awards at this year's Chartered Institute of Marketing's Marketing Excellence Awards, in recognition of the 'Your Turn Britain' campaign created for the launch of the new Jaguar F-TYPE.

Your Turn Britain picked up the top spot in both the categories for which it was shortlisted: Best Automotive/Transport Campaign and Social Media Campaign of the Year.

Both categories were hotly contested, with Jaguar successful versus brands including HSBC, Volkswagen and Haslimann Taylor.

Attributes

Jaguar UK launched Your Turn Britain in the summer of 2013, working with global social media agency We Are Social and The Brooklyn Brothers. The socially-led campaign celebrated the best of modern Britain, while promoting the product and design attributes of the new Jaguar F-TYPE sports car.

Jaguar UK Marketing Director, Ken Forbes said: "We're delighted with the recognition Your Turn Britain has received. It had social media at its heart – a very modern campaign that positioned and celebrated the F-TYPE as a new modern British icon. By inspiring and engaging with the UK population, we were able to run a campaign that successfully and credibly appealed to a modern British audience."

EYE CANDY SWEET INCENTIVES

LIFETIME WARRANTY 100,000 MILE

0% APR REPRESENTATIVE **FLEXIBLE FINANCE**

1 **CHOOSE YOUR CAR** Select a new vehicle.

2 **CHOOSE YOUR DEPOSIT** Any deposit. We'll give you up to £2000 to get you started.**

3 **CHOOSE YOUR TERM** From 24 to 60 months.

+ **VAUXHALL LIFETIME WARRANTY◊** Lifetime 100,000 mile warranty. First registered owner.

1 YEAR'S FREE INSURANCE‡

Corsa 1.0i 12v ecoFLEX (65PS) Energy
from **£159** per month
[Over **60 months** with **£1399 or NIL** deposit.^]

Astra 1.4i 16v Energy
from **£179** per month
[Over **60 months** with **£2999 or NIL** deposit.^]

Brindley Cannock
Main A5
Staffordshire
WS11 1SH
08430 221114
www.brindleyvauxhall.co.uk

Brindley Wednesbury
57 Bridge Street
West Midlands
WS10 0AH
08430 221199
www.brindleyvauxhall.co.uk

VAUXHALL

Official Government Test Environmental Data. Fuel consumption figures mpg (litres/100km) and CO_2 emissions (g/km). Vauxhall range (excl. Ampera): Urban: 14.4 (19.6) - 76.3 (3.7), Extra-urban: 27.4 (10.3) - 91.1 (3.1), Combined: 18.0 (15.7) - 85.6 (3.3). CO_2 emissions: 373 - 88g/km.#

Available on selected models only, at participating Retailers. Finance subject to status. Terms and Conditions apply. Applicants must be 18 or over. Finance supplied by Vauxhall Finance, PO Box 6666, Cardiff, CF15 7YT. Offer will apply to private individuals, Vauxhall Partners and small businesses 1- 24 (purchase only, excluding B2B supported units). All other customers are excluded. **Vauxhall Deposit Contributions vary and exclude certain models. Refer to www.vauxhall.co.uk/offers or contact your local Vauxhall Retailer for details. ^Customer deposit shown after deduction of Vauxhall and retailer contribution. ‡First year insurance offer available on Corsa models (excluding Expression, S, Sting, Design and VXR). The offer will cover the full premium for drivers aged between 21-75 (motor policy only). Drivers must have held a valid full UK licence for a minimum of 1 year. Only available through Vauxhall Insurance. Policies are underwritten by Ageas Insurance Ltd. Other insurance specific Terms and Conditions apply. ◊Vauxhall Lifetime Warranty covers lifetime ownership of first registered keeper, 100,000 mile limit. Terms and Conditions apply. Offers available on orders or registrations before 1 April 2014. We can introduce you to a finance provider, commission maybe received. #Official EU-regulated test data are provided for comparison purposes and actual performance will depend on driving style, road conditions and other non-technical factors.

funeral directors

Halliwell
FUNERAL SERVICE

Halliwell Funeral Service has built a strong reputation for care and professionalism in the area. Our dedicated staff, mainly local people, always put their clients' needs and feelings first.

We offer the finest modern facilities combined with traditional levels of service and funerals at prices to suit every budget.

Halliwell Funeral Service
Hednesford Road, **HEATH HAYES**
For 24 hour help & advice call:
01543 459200

Halliwell Funeral Service
Walsall Road, **GREAT WYRLEY**
For 24 hour help & advice call:
01922 419090

We also have offices at: NORTON ROAD, **PELSALL** & CASTLE STREET, **COSELEY**.
For full details of all our services please talk to a member of staff at any of our branches.
Part of Tamworth Co-operative Society Ltd. **www.tamworth.coop**

Stacey's Family
FUNERAL DIRECTORS
Established 1872

- A Personal Professional Dignified Service
- 4th and 5th Generation Funeral Directors
- Private Chapels of Rest
- Home Arrangements
- Pre paid funerals
- 24 Hour Caring Personal Service
- Floral Tributes
- Memorials

30 Greenheath Road,
Hednesford
01543 422524
www.georgestaceyfuneralservices.co.uk

A.J. Sellman
Family Funeral Directors
A Special Level of Care since 1870
from a 6th Generation Family Business
Funerals arranged in any area
Bereavement Counselling • Stone Masonry
70 Church Street, Cannock/
St. Michaels Square, Penkridge
01543 502322 or 01785 715840

PRE PAID FUNERAL PLANS AND ADVICE
Golden Charter
Golden Charter Funeral Plans

A.J. Sellman
Family Funeral Directors
70 Church Street, Cannock, Staffs WS11 1DH
Telephone 01543 502322
Web: www.ajsellman.co.uk
Email: sellmans@ajsellman.com

Family Announcements

Brought to you by... CHRONICLE

How to place an announcement:	Telephone: 01902 317878	Email: m.hogg@expressandstar.co.uk	Or call into our Cannock office at Queens Square, Cannock

deaths

BAUGH
Mavis
nee Whitehouse

Passed away peacefully on February 8, 2014, aged 77 years.

Mavis will be sadly missed by her loving Family and Friends.

Funeral Service will take place on Monday, February 24, 2014 at 11.30am at Stafford Crematorium.

Family flowers only, donations to Cancer Research.

Sister

Sadly missed but never forgotten. God bless.

Sister Mary.

BAUGH
Mavis

Passed away peacefully February 8, 2014.

You will be sadly missed.

Tenderly we treasure the past, with memories that will always last.

Brother Frank, Sister-in-law Edith and Family.

X X X

DAWES
Horace

Of Norton Canes.

Passed away February 13, 2014, aged 83 years.

Horace will be sadly missed by all his loving Family and Friends.

Funeral Service will take place on Tuesday, February 25, 2014, at St. James Church, Norton Canes, at 10am, followed by Burial in Churchyard.

Horace is now resting at a Private Chapel of Repose at

HALLIWELL
Funeral Service
70, Hednesford Road,
Heath Hayes,
Cannock.
Staffs.
WS12 3EA.
01543 459200.

GRIFFITHS
Shirley Ann
nee Martin

Passed away suddenly at home on February 9, 2014, aged 62 years.

A dearly loved Wife, Mom, Nan and Great-Nan who will be sorely missed.

X X X

Funeral Service to be held at Bushbury Crematorium, West Chapel, on Friday, February 28, 2014, at 11.15am.

Family flowers only.

Donations if desired made payable to St Giles Hospice c/o

BURGESS & HARPER
Funeral Directors
258 Penn Road
Wolverhampton
WV4 4AD
01902 334499.

JONES
Josephine
(Josie)

Passed away peacefully after a short illness on February 13, aged 87 years.

Will be sadly missed by all her Family and Friends.

Funeral Service will take place at Bushbury Crematorium, on Wednesday, February 26, at 12 noon.

Family flowers only please.

Donations if desired for Diabetes Association c/o

Stacey's
Family Funeral Directors
39 Greenheath Road
Hednesford, WS12 4AR
01543 422524

McRAE-ADAMS
Brenda

Passed away in the presence of her Family at St Giles Hospice on February 11, 2014, aged 67 years.

Beloved Partner of Jim and devoted Mum of Ian, Dawn and Donna, also a loving Nanny, Sister, Aunty, Mother-in-law and Friend.

Service will be held at St Aiden Church on Monday, February 24, at 2pm, followed by Committal at Stafford Crematorium.

Family flowers only donations to St Giles Hospice c/o Funeral Directors.

The Funeral care has been entrusted to

FARAGHER MAGUIRE
Family Funeral Directors
Brindley House
75 Broadhurst Green
Hednesford
01543 879866.

ODRUSK
Elmar

Of Cheslyn Hay.

Sadly passed away at home on February 14, 2014, aged 88 years, after a long illness.

Donations in lieu of flowers to The Cats Whiskers Rescue

All inquiries to Funeral Directors

The Funeral Care has been entrusted to

FARAGHER MAGUIRE
Family Funeral Directors
Saredon House
19 Station Street
Cheslyn Hay
Tel 01922 418770

PARKER
Kathleen Marie
Mum, Nan, Great-Nan and Great-Great-Nan

The day Heaven claimed yet another angel, is the day we shall not forget. We find it hard to set you free but that is how God said it has to be. You can now start your new journey, reunited with Ann, no more pain or suffering just happy times ahead for you now. You will be dearly missed but always be deep within our hearts forever.

Goodnight, God bless, Sleep tight our Angel.

David, Alan, Andrew, Jason, Louise, Rose, Ashley, Natasha, Kieran, Saffron and Ellis.

ROGERS
Audrey Joan

Passed away on February 9, 2014, aged 78 years.

The Funeral Service is to take place at St Michael's Church, Brereton, on Tuesday, February 25, 2014, at 2.45pm, followed by the Burial at Stile Cop Cemetery.

For further information please contact

BRUCE WALKER
Funeral Directors
Mardell House
33 Market Street,
Rugeley
Telephone 01889 584513.

SMITH
Heather

Of Heath Hayes, late of Norton Canes.

Passed away on Monday, February 17, 2014, aged 68 years.

Beloved Wife of Ken and loving Mom of Lorraine, Hayley and Gaynor, also a dear Nan, Mother-in-law and Friend.

Heather is now resting in a Private Chapel of Repose in Brindley House Funeral Home.

All Funeral details from Funeral Directors.

The Funeral Care has been entrusted to

FARAGHER MAGUIRE
Family Funeral Directors
Brindley House,
75, Broadhurst Green.
Hednesford.
Tel 01543 879866.

WARD
Karen

Of Cannock.

Passed away February 10, 2014, aged 55 years.

Karen will be sadly missed by all her loving Family and Friends.

Funeral Service will take place on Tuesday, February 25, 2014, at The Bourne Methodist Church, at 12.45pm, followed by Committal at Stafford Crematorium.

Karen is now resting at a Private Chapel of Repose at
HALLIWELL FUNERAL SERVICE
70 Hednesford Road
Heath Hayes
Cannock
Staffs
WS12 3EA
01543 459200.

in memoriam

JONES—Kathleen May.
One year today February 20, 2014.
Mother, a year passed by it's hard to say goodbye, missing you Mother our love will never die.
You're with your Husband John.
One day we will all be one.
God bless.
Son Alan, Daughter-in-law Donna, Grandchildren Jane and Katie.
X X X X X X X

acknowledgements

BASKEYFIELD
Maurice

Isabell and Family would like to thank all for your condolences, for attending the Service, so expertly conducted by Rob, Barry and Carol.

Also thanks for the level of support given to Maurice during his long illness, donations received totalled in excess of £800 and will be given to Hednesford Salvation Army and Ward C22, New Cross Hospital.

HARRISON
Les

The Family of Les would like to thank Relatives, Friends, Neighbours and all the Nurses for all their help and support during Les's illness.

Thank you for the cards, flowers and donations given, this is much appreciated.

MANNING
Hilda

The Family would like to thank everyone for their kindness and love shown to us at our loss.

Special thanks to Joy, Minister Edward Sakwe, The Heathers and A.J. Sellman, also all who contributed to Air Ambulance which raised £250.

PARKER
John Alan

Ivy and Family would like to express our sincere gratitude to our Friends for all your support following the loss of John, for your attendance at the Service at St. Luke's Church and for all your kind messages.

£383 was raised for St. Giles Hospice.

birthdays

Congratulations to Helen and Andrew on the birth of your precious Son Max Stanley.

Born February 11, 2014.

Love from proud Grandparents
Angela, Stan and Sheila.

marriages

Congratulations
Kelly & David
Seaborne
on your Wedding at
The Moathouse on
Valentine's Day.

It was a wonderful day had by all.

Lots of love always Mom, Dad, Natalie and Chris.

x x x

FAMILY ANNOUNCEMENT CUSTOMER INFORMATION

Please note that the deadline for our weekly Cannock Chronicle is 11.30am every Tuesday for the same weeks edition.

memorials

MEMORIALS AT WHOLESALE PRICES

From £450 including 90 Letters and Fitting
Additional Inscriptions and Renovations,
House Names and Plaques

JW STONEMASONS
SHOWROOM OPEN AT:
Unit 136 Anglesey Business Park
Littleworth Road
Hednesford, Cannock
Staffs WS12 1NR

TEL: 01543 422023
MOBILE: 07813 335852

FARAGHER MAGUIRE
Independent Funeral Directors

- 24 hour personal service
- Pre-payement funeral plans
- Family business
- Stonemasons
- Fully qualified funeral directors and Embalmers

SEIRBHIS SOCHRAIDE

Private Chapels of Rest at:
Hednesford
Brindley House, 75 Broadhurst Green
Tel: 01543 879866
Cheslyn Hay
Saredon House, 19 Station Street
Tel: 01922 418770
♦ Reputable ♦ Reliable ♦ Affordable

Classified Ads

Buy Local, **Sell** Local

1 Family

education & tuition

CHILD STRUGGLING WITH LEARNING Midland Movement Therapy can help. 07900 453396.

PRIVATE TUTORS AVAILABLE DVS checked, fully qualified, all subjects covered. 01782 889011

elderly & disabled

FreeAds
IT'S FREE, IT'S EASY
For items upto £250.
Online at
www.expressandstar.com/bookanad

LIGHTWEIGHT WHEELCHAIR as new, fits in boot of car, £120. 01543 570031.

WREKIN STAIRLIFTS reconditioned lifts from £500. Plus New Lifts. 01952 405397/07897 273617

WREKIN STAIRLIFTS reconditioned lifts from £799. Plus New Lifts. 01952 405397/07897 273617

2 Leisure Time

bikes

JACKSON-HATELEY CYCLES
www.jacksonhateleycycles.co.uk
MASSIVE CLEARANCE SALE
ALL CYCLES REDUCED ACROSS THE RANGE
BOOK YOUR CYCLE FOR EASTER NOW AT SALE PRICE
YOU BEAT OUR PRICE, WE BEAT YOURS
All spares & accessories at discount prices
Cycle to work scheme now available
All guarranteed with a 24 hour repair service
HATELEY'S
Simply the best
Ring Dave on
01902 782344
458 Stafford Road, Oxley, Wolverhampton

car boot sales

Cannocks Best Sunday
BOOTSALE
9am - 1pm
Cocksparrows Lane off A34, huntington, cannock, WS12 4PB
£7 per car / van
www.bestbootsales.com
07890 267041

Best Wednesday & Saturday
BOOTSALE
10am - 1pm
Boat Lane, Muckley Corner between Walsall & Lichfield WS14 0ET
www.bestbootsales.com
07890 267041

caravans / motorhomes

A BEAUTIFUL PARK near Ludlow. Imaculate caravans from £10,000. Why go further? 01584 823433.

AVONDALE
4/5 berth, 1998, ba heating, shower, flushable toilet, awning. Many extra's. Quick sale. £800 ono.
07761 133407
0121 429 5493.

ELDDIS HURRICANE EX300 97/98, 2 berth, end bathroom with separate shower, latest style cassette toilet, gas fire and blow air heating, 12v/240v, electric hook up lead and water pump. **£1,175. 07816 097497.**

caravans wanted

All Caravans Wanted
Any Age or Condition
CASH WAITING
Immediate collection
Call Bill on 07760 344 750

mind, body & soul

massage

FULL BODY MASSAGE £25 for 40 mins. Shower Facilities. Sunbeds £15 for 60 mins. 01902 782960.

weddings

photographers

DAVID EMERY WEDDING PHOTOGRAPHY Leather album 100 photos and DVD from £350. Call 01543 275969/07594 489278

holidays

barmouth

ROWEN HOLIDAY PARK Barmouth Top quality lodges/caravans for hire/sale. luxury Cottage. 01341 242626 www.rowenpark.com

caravan holidays

PAIGNTON HOBURNE 2 / 3 Bed Caravans In/Out/Door Pools, Club, Great Prices 01765 601762

caravan sales

Cosalt Riviera Caravan
35x10, 3-bed: Sea Views, Wide Horizons, Aberaeron. Perfect condition

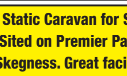

£7,995 inc fees. Call 07881 203997

Static Caravan for Sale.
Sited on Premier Park in Skegness. Great facilities.
Quick Sale Needed.
All fees included in price.
Call Mr/Mrs Poole
07919 340081

SALOP LEISURE
Go Explore!

SALOP LEISURE
TEL: 01743 617217
Based at Emstrey, Shrewsbury SY5 6QS
◆ Over 150 new and pre-owned touring caravans and motorhomes on display ◆ Suppliers of new Swift, Sprite & Sterling ◆ 7 day Service Centre ◆ Large Accessory Shop & Awning Showroom
www.salopleisure.co.uk
Also at our Shrewsbury Site:
Plant Centre **Love Plants** On site eatery **Love Coffee**

BARMOUTH BAY *Holiday Park* — Away Resorts
HOLIDAY HOME FOR SALE
£8,950
THIS IS A BARGAIN ON SOUGHT AFTER PARK IN STUNNING LOCATION
Call : 07962 125 294

llandudno

The Merrion Hotel
The Promenade, Llandudno North Wales
www.merrion-hotel.co.uk

FOOD
GLORIOUS FOOD
27th Jan -27th Feb 2014
3 nts DBB £156 per person inc VAT
4 nts DBB £208 per person inc VAT
Welcome drinks on arrival
Pre-dinner cooking demonstartion or wine tasting each evening

65 Bedrooms all en-suite. Lift to all floors.
Table DHHote Menu with local specialities prepared by Head Chef, Gareth Bream.
Varied entertainment programme.
Lunches and Theatre Breaks catered for.
Seafront location, close to the shops and ideal for afternoon teas.
t: 01492 860022 - f: 01492 860379
e: enquiries@merrion-hotel.co.uk

THE MOORINGS Llandudno 3 Star Self-catering apartments sleeps2-8 Off road parking 01492 876775 themooringsllandudno.co.uk

somerset

WATCHET SOMERSET
Holiday Caravans to let on small select site overlooking sea and adjacent to the West Somerset Steam Railway.
HALF PRICE SENIOR CITIZENS
except Easter and August.
6 Berth Caravan - £430 in August
01984 631781
www.helwellbay.com

sports & leisure

FreeAds
IT'S FREE, IT'S EASY
For items upto £250.
Online at
www.expressandstar.com/bookanad

what's on

antique fairs

ANTIQUE & COLLECTORS FAIR Codsall Village Hall Sunday 23rd Febeuary 9:30am-3pm Call Brian: 07923 538178

3 Home & Services

collectables & memorabilia

MILITARIA WAR ITEMS wanted. Daggers, helmets, swords, medals etc. Very good prices paid. Private collector. 07511 500 337.

antiques

Antiques & House Clearances Wanted
Over 30 yrs Experience, Garages to large homes, Anything old or unusual, Antiques a Speciality
Cash paid.
Discretion assured. Call:
01889 579714 07968 001318

SUPER SUNDAY INDOOR BOOTSALE EVERY SUNDAY
Littleton Green Community School
Sellers 9.30am - Buyers 10am
£5 a pitch
A34 Huntington, Cannock, WS12 4PB
www.bestbootsale.com
07890 267041

markets

The Famous **BILSTON SUNDAY MARKET & CAR BOOT**
52 WEEKS A YEAR, WHATEVER THE WEATHER!
OVER 150 SHELTERED STALLS
£15 for 1 / £20 for 2 /£25 for 3
NO MUD! FREE PARKING!
VOTED THE MIDLANDS BEST!
SELLERS TURN UP - £10 PER BOOT
BILSTON TOWN CENTRE, WV14 0DN
"IF ITS LEGAL, IT CAN BE SOLD HERE!"
CALL DAVE 07907 332068
www.lsdpromotions.com

ANTIQUES WANTED
All Furniture, Clocks, China, Medals, Coins, Paintings, Gold & Silver Jewellery
HOUSE CLEARANCE SERVICE
CHASE ANTIQUES
(Over 35 years Trading)
01543 572367 07831 818024

furniture

katharine house hospice — embracing life and living
Furniture not sold, why not donate it?
Reg charity number: 1011712
We can turn your quality used furniture into 1st class care for patients at Katharine House
Call us now on 01785 760715
for details or to arrange a FREE collection

SETTEE 3 SEATER, 1 chair, jade green, wood trim, 12mths, hardly used. Immaculate cond. Tipton. 07553 439561 / 07806 639381.

SUE RYDER NEW Charity shop open 27th Sep, Cannock. Need donations urgently. 01827 310963

household appliances

FRIDGE FREEZER excellent condition, £85. Can deliver. 07769 465587.

in your garden

FOX AVIS LTD
Top Soil, Building Sand
Paving/Concrete Sand
Decorative Gravels
Delivered Bagged or Loose
01902 893226

LARGE SHED, 20ft x 10ft. £250. Sable 12ft x 10ft, £200. 07989 975178. Burntwood.

For quality fences fitted at affordable prices call:
DN Fencing
on
01922 868677
or
07967 234441

SLABS 450mm x 450mm Riven faced, only £1.60inc. VAT. Ranton Building Supplies: 01543 276006.

items for sale

CANNOCK EXCHANGE
We buy & sell quality used goods:
Car audio, Air Rifles, TVs & Laptops, Bikes, Gold, Guitars & Amps, Group/Disco Gear etc. Try us! No Furniture.
186 Stafford Rd, Cannock, WS11 4AH
Open Tues to Sat 10am-6pm
01543 570990 Closed Sun & Mon

HAVE YOU CHECKED your advertisement today? We would respectfully remind advertisers that it is their responsibility to inform the publishers of any mistakes or inaccuracies on the first day of publication.

ASH RECLAMATION new and used building materials, upvc doors and windows 01543 453222.

CHEAP BRICKS £12 per 100 inc VAT, also red hand made brick, £28.90 per 100 inc VAT. Prices to clear. Ranton Building Supplies Limited, Cannock 01543 276006.

CORRUGATED Roofing Sheets Also tile effect/box profile/curved and z purlins. Call Hornsey Steels 01547 530419

LOG BURNER 8.5KW Double doors, brand new including flue pipes. £450 ono. 07436 544755.

items wanted

READERS ARE ADVISED to carefully consider all of their options before agreeing to the sale of any of their items.

A BEST CASH PRICE PAID for antiques also old fashioned furniture, leather winged arm chairs and Chesterfield settees 01902 454144 or 0121 526 3375.

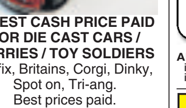

A BEST CASH PRICE PAID FOR DIE CAST CARS / LORRIES / TOY SOLDIERS
Air fix, Britains, Corgi, Dinky, Spot on, Tri-ang.
Best prices paid.
Any condition.
Collections bought.
Telephone 01922 721707 or 07976 691563

BRIC A BRAC coins, medals, records and house clearances. The Curio Shop, 61 George Street, Walsall, WS1 1RS. 07841 596254

ITEMS FOR CASH: toys, electric goods, bikes. Loft/garages cleared. 07733 295678 or 0800 8589719.

WANTED FOR CASH three piece suites, up to £100 paid Call 01785 815925.

ALL GOLD 9ct £300 per ounce
CASH PAID TODAY
A GENUINE LADY BUYER
All Beswick • Doulton • Worcester Moorcroft • Lladro • Old coins • Watches • Costume Jewellery • Old toys • Clocks • Paintings • All silver • Chinese items • Old Ivory. • Military items
Pre'47 silver coins All war medals etc
ANYTHING OLD & INTERESTING
01922 495066 or 07971 783206

loans

LOANSATHOME4U
Family Finance.
Loans from £200 - £750.
Weekly collections.
Written details on request. Reg office Royal House B91 3QQ. **01922 418593 or 07814 264154/ 0121 5255156. Quote Ref: 112.** Compare the price of home collected and other cash loans available in your area at www.lenderscompared.org.uk

t.v. / home entertainment

service

AERIAL & TV SPECIALISTS
Free Estimates on any TV Plasma, LCD, 3D, LED, Projection Repairs.
All areas covered 8 till late. 7 days.
Digital aerials, Sky installation.
Wall mounts & TV setups.
07850 330251

specialists at your service

aerials

AA DIGITAL AERIALS
1 aerial into 2 rooms
£85
1 aerial into 4 rooms
£125
All work guaranteed
SAME DAY SERVICE
01902 858191
01384 429166
01543 439095
01922 716029
07833 738857

AV DIGITAL SOLUTIONS
IN HOUSE ENTERTAINMENT & SECURITY
•CCTV •Aerials •Satellites
•Projectors •Flatscreen TV's
•Hidden-burried Cablework
•Audio Systems •Insurance Work
•Access Control Systems
•Intergrated Systems
•Commercial & Domestic
All work guaranteed
07938 934304 / 01543 505518

alarms/security

ALARMWIZ professionally installed, insurance compliant, wireless intruder alarms 01543 544101

PREMIER ALARMS
Supplied and Fitted £195
Servicing and Repairs
12 Months Warranty
All areas covered
All quotes beaten!
Call: 0121 601 9791

blinds

Made-to-measure
BLINDS SALE
UP TO **50% OFF**
selected blinds & shutters
MEASURING & FITTING INCLUDED
ROMANS • ROLLERS • VENETIANS • VERTICALS • CURTAINS
SHUTTERS • AWNINGS • CONSERVATORY BLINDS
TO BOOK A FREE APPOINTMENT WITH YOUR LOCAL ADVISOR CALL **0800 916 6563**
OR VISIT **HILLARYS.CO.UK**
HILLARYS
Selected items. T's & C's apply.

AB-Blinds
Super 7
Verticals or Rollers
£199 Fitted
Call 0800 0347111
or buy online
www.ab-blinds.co.uk

bathrooms

JP Maintenance
Over 20 years experience in bathroom & kitchen installations.
TILING/PLASTERING/FREE QUOTES
07883 339818 or 01922 455489

builders

M HOLMES BUILDERS All aspects of building work undertaken. Call: 07739 746990/ 01889 270646

STEVE HODSON BUILDERS. Extensions, alterations, windows, carpentry, brickwork, plumbing, insurance work. 07968 761334.

building services

A FAIRWAY HOMES building and home improvement services. www.fairway-homes.co.uk. Call 01922 444865 or 07941 112729.

All TYPES OF BUILDING & roofing work by Davies & Son. No job too small. See us on 'Rated People'. Call 01902 579592 / 07837 994465

P.FENLON BUILDERS All aspects of building. Block paving, plastering, brickwork etc. 01902 445315 / 07790 286187.

building supplies

CUNNINGHAM RECLAMATION Buyers & sellers of reclaimed & new building materials. 01543 275299

RECLAIMED BRICKS, Tiles, Slates, Oakbeams, Flooring, York Stone. Cawarden 01889 574066. sales@cawardenreclaim.co.uk

carpentry & joinery

KARNDEAN & AMTICO floors supplied & fitted. Laminate/Wood floors also. Fully insured, 07768 814501

carpet & upholstery cleaning

A CLASS CARPET & UPHOLSTERY CLEANING
Carpets dry in 30 minutes.
Call Paul: 0800 112 3959
www.aclasscarpetcleaning.co.uk

carpet fitters

A CARPETS & VINYLS supplied or just fitted, quality samples brought to your home, no job too small, free quotes call Mark 01543 820598/07941 619694.

cleaning

DO YOU NEED A CLEANER / Housekeeper? Reliable & trustworthy. Call Lorna on: 07973 520327.

damp proof control

DAMP PROOFING
APPROVED DAMP PROOFER
• Rising Damp, Penetration Damp
• Cellars Conversions, Condensation
• Backed Guarantees Available
For a free quote call Mark on 01902 618509

domestic cleaning

EXPERIENCED DOMESTIC CLEANER and house keeper. Ironing and washing service available, CRB checked 07722 768305

driveways & patios

Discount Drives
Have your drive block paved/tarmaced at no extra cost.
Free quotes & designs.
10% off with this advert!
0800 8589073 or 07909 622161 WV10 7HF
www.p&spavingltd.co.uk
P&S Paving Ltd

Select Driveways & Patios Ltd
Specialists in Paving & Tarmac
Block paving / tegular paving
indian sandstone
tarmac red and black.
We are an insured & registered company
01902 585194
www.select-services.biz

THE STAFFORDSHIRE PAVING Company. driveways, patios, slabbing, fencing & landscaping service 07980 100491 or 01543 222954.

driveways/patio cleaning

DRIVEWAY, ROOF CLEANING & sealing services, crete-print recolouring, block paving, patios, external brickwork. Able Cleaning 01902 657211 or 07590 389991.

electricians

A-Z ELECTRICAL & HOME IMPROVEMENTS LTD
All aspects of electrical services including showers, smoke and burglar alarms
Call 07803 207863
01922 441242

K.J. ELECTRICAL
NAPIT reg. All areas of electrical work carried out.
Certified and guaranteed.
Tel **07875 930694** or **01902 280289**

gardening services

A QUALITY GARDEN SERVICES All garden work undertaken to a high standard. Call: 07541 525409

Landywood Tree & Landscaping Services
All garden work, tree felling/lopping, pruning, hedges trimmed, turf, patios, fencing, etc.
No job too big or small
01922 898 710 / 07973 177 976

gates

CARPENTRY
Gates made and fitted
Any sizes
John: 01902 861347
www.carpenterwolverhampton.co.uk

home improvements

NEW BATTERY for your old power tool too expensive. Re-cell now for a much lower cost. Call Sertronics on 0845 1801015

NEW BATTERY for your old power tool too expensive. Re-cell now for a much lower cost. Call Sertronics on 0845 1801015

Classified Ads

fitted bedrooms/kitchens

shaws interiors
Kitchen bedroom office

- Supply and installation of bespoke kitchens and bedrooms
- Internal and external joinery works undertaken
- Free no obligation quotes
- All works guaranteed and insured

Email: info@shawsinteriors.co.uk
phone: 01543 876954
www.shawsinteriors.co.uk

kitchens

LOW COST KITCHENS
HIGH QUALITY 18mm CABINETS AS STANDARD
SOFT CLOSE HINGES FREE OF CHARGE
KITCHENS FROM £499 - NEVER BEATEN ON PRICE
FREE MEASURE AND DESIGN SERVICE
CALL NOW FOR A FREE QUOTE 0121 2888003
SPEEDY KITCHENS, JOHN STREET, WILLENHALL, WS13 1PW
SPEEDY KITCHENS, BROAD STREET, SHELTON, ST1 4EJ

house clearances

A ABSOLUTE BEST CASH PRICE PAID
for house clearances and bereavements.
Discrete Service
Sheds, Garages and gardens cleared.
All Rubish Removed
CARRIERS LICENSE HELD
Tel: 07852 172641

DM HOUSE CLEARANCES Full, Part or Whole house clearances undertaken. Over 30 years experience. Discretion assured. Call for details: 01889 579714 or 07968 001318.

kitchen fitters

THE KITCHEN FITTER
- Over 15 years experience in kitchen fitting & project managing.
- Specialist in fitting all retail kitchens.
- Very competitive price.
- Quick quotes over the phone can be given if preferred.

CONTACT MATT ON 07881 654 757 or 01543 373 233

oven cleaning

AAA OVEN CLEANING, Ovens, Hobs, Aga/Range/Micro/Extractors. 01902 689418/07910 921736.

painters / decorators

DECORACE Painter & Decorator. Quality work at reasonable prices. OAP discounts. Free quotes 01902 635258 07876 135302

HOME INSPIRATIONS painting / decorating, female decorator. Qualified, exp'd, ins'd. Free quote 01785 607113/07854 682688

ROB PEERS DECORATING SERVICES. City & Guilds. Free Quotes. Call 01902 683821 / 07946 375347.

plastering

MINT PLASTERING
For the very best in plastering and rendering, full rooms inc materials from 110. Halls, stairs and landings from 200
28 years experience.
Free quotes. All work guaranteed
01922 606503 / 07519 694516

CCG PLASTERING & BUILDING No job too big/small. Free quote. 07939 260064 or 0121 5577841.

property maintenance

AT Homes
Installation and Maintenance team piecing your ideas together from kitchens, bathrooms or full home refurbishments.
Electrical Installation or just a leaking tap
Call 07454 809210

plumbers

DAVIES INSTALLATIONS All aspects of building work, plumbing, roofing, decking, kitchen and bathroom fitting. Call 07793 747829

GREEN PLUMBING SERVICES
FREE ESTIMATES
✔No Job too small
✔Reliable service ✔OAP Discounts
01922 418926 - 07791 876198

plumbing & heating

K NASH & SON CH, combi boiler & 7 rads £2,200. Boiler changes from £1,200. All aspects of plumbing work undertaken. 01902 790327 or 07973 721206.

S.B. Heating & Gas Services
BOILER REPAIRS
- Landlord Certificates
- Cookers fitted
- Boilers and fires serviced

Call Simon on 07725 188507

NJ Plumbing and Heating
In association with
Miller Contracts Grp Ltd
GAS SERVICES
- Boilers & Central Heating • Cookers
- Fires • Annual Services
- Landlord Certficates

Mob: 07770652915 or 07774543335
Tel: 01922 682552
Email: info@millercontracts.co.uk
Web: www.millercontracts.co.uk
Winter Warmer
Save up to 30% on energy bills
Ferolli A-Rated condensing Boiler, Digital Stat, Clock, Flue, up to 7 Radiators.
Supplied and fitted from
£2,495 - Now within 7 year warranty
(subject to annual servicing)

NEW BOILER FOR £17 per month, 11.9apr. 10 years parts & labour warranty 07957 886034.

PLUMBING WORK UNDERTAKEN No job too small or large. Call Will for a quote on: 07521 411108.

lock services

Lockwiz
Locksmith Services
- Emergency Door Opening Lock Replacements
- UPVC Lock Specialists
- Landlords FREE Lock Exchange

0333 6001121 or 01543 544121

MKA Plumbing & Heating Ltd
All plumbing and heating work undertaken
DOMESTIC & COMMERCIAL
- Bathroom installation & tiling
- Central heating systems
- Guttering/Rubbish removal
- Gas Fires fitted (from £45)
- Combi Boiler repairs
- General building work

Why not POWER FLUSH your central heating ready for winter!
24 hours 7 days a week - All work guaranteed
Martin Astbury: 07834 954066/ 01543 451772

removals

ABLE REMOVALS
Local & Distance
Domestic & Commercial
Competitive Prices
Call 07870 341089

A & M CHEAP REMOVALS
Local
Careful Firm
Full or Part loads
Call Don:
0800 587 0377
or 07749 941319

A MAN WITH A VAN Single items, flat/house removals/clearances, local/nationwide. Call Steve 0121 422 2999 or 07815 043724

ALL REMOVALS We beat any quote, full or part loads, all areas. Call Keith on 07867 862227

CALL DEAN! Business/Domestic, Deliveries/Relocation/full house 1 item.07429 453209 / 01902 830870 01384 940260 / 01922 263460.

CALL PETE - MAN WITH A VAN, Removals, clearances. Items large or small. Call: 01902 741546, 07917 679360 or 01384 468955.

MAN AND VAN: Local & distance work. Fully insuranced. Student moves/DIY stores etc. 7 days a week. Please call 07720 206339

roofing

CLIFF NICHOLLS
Roofing & Scaffolding
All Roofing and Scaffolding Work carried out.
30 years experience
Freephone
(0800) - 220 - 729

MG ROOFING
Flat roofs, tiling, roof repairs, fascias and gutters.
01902 238989 or 07580 465449

S N ROOFING flat tiled insurance and repair work undertaken. 01543 324749 / 07980 188227.

skip hire

AAA SKIP HIRE All sizes available, competitive prices. Call Now: 01922 711411 or 07831 105695

upholstery

MR B'S UPHOLSTERY
Re-Upholstering of Sofas, Dining Furniture, Caravans, Car Retrims and more.
www.mrbsupholstery.co.uk
01543 500677
07738 851601

ABANDON NOT!
ESTABLISHED OVER 98 YEARS
Your three piece suite, settee, odd chair etc, re-upholstered or repaired as new.
Fully guaranteed service.
E MARSH
Showroom - Elm House, Princess Street, W'ton
01902 712484
01902 424296

tiling

ALL TYPES OF TILING Karndean & wet rooms supplied/fitted, fully insured. 07768 814501.

TILES
JACK LIVESEY (TILES)
Importers and Major Stockists of High Quality Wall and Floor Tiles
SPECIAL OFFERS AVAILABLE UNTIL 28TH FEB 2014
Professional Fixing Service Available
01543 504731
www.jlceramics.co.uk
Hemlock Way, Cannock, WS11 2GF

4 Pets & Animals

equestrian corner

ALL READERS are advised to check if Horses have the required Passport information.

HORSES FOR LOAN FOR THE Busy Equine Enthusiast. Call 07973 902572

LAURAS TACK BOX Largest stockist of new/secondhand saddlery and riding wear in the Midlands. 07949 943933, 01543 277688.

guns & dogs

PATTERDALE PUPS 4 black dogs, 8 weeks old, legally docked. £150 each. 01543 672677 / 07790 265962.

pets corner

NOTICE TO READERS
Please be aware that when purchasing a puppy there are some simple guidelines you can follow to ensure that you are not purchasing from a Puppy Farmer:
1. Try to ensure you visit the puppy whilst it is still with it's Mother.
2. Do not arrange to collect a puppy from any other location than that of the breeder.
3. Ensure that you are given any KC documentation, if pedigree.
Whilst Midland News Association publications take great care to avoid publication of advertisements from Puppy Farmers we cannot accept any liability should readers purchase from this kind of establishment.

DOBERMAN PUPPY bitch, 8 months old, black and tan, pedigree, socialised, inoculated, vet records. £300. 07980 768531.

JACK RUSSELL puppy, 9 weeks, very tiny, tri coloured, £200. 01922 412949.

Barking Needs Dog Training
Agility, Flyball, KC Good Citizens, Obedience, Puppy & Rally Classes at New Indoor Venue. Kind, Reward Based Training Methods!
Evening Classes - 10th March, WV10 7LZ
07973 766941/07716 993727
mail@barkingneeds.co.uk

POODLE DOG SPECIALIST clipping and grooming. Contact: 01543 876432/07801 659239

SMALL DOGS TAKEN IN
From pounds, ex breeding, litters, family homes.
Free collection service.
All dogs in Family home until suitable homes are found.
01922 415919.
www.smalldogrescue.co.uk

5 Business & Farming

business opportunities

READERS are recommended to take appropriate professional advice before entering any obligations.

business directory

commercial premises

LARGE WAREHOUSE
7750 Sq Ft
Vacant and ready for rent
Cannock Area.
Genuine Enquiries only.
01543 467011

6 Property

accommodation to let

NOTICE TO READERS It is an offence under the Accommodation Agencies Act 1953, for an Agency to charge a fee simply for the registration of your requirements and/or supplying particulars of premises to let.

ALDRIDGE 2-bed house, GCH, available mid March. £525pcm. 07941 937934.

BEDSIT Hednesford area, single person only. 07969 129134.

DARLASTON. 2-Bed Flat, CH. New kitchen & bathroom. New carpets. £400pcm. No DSS. 07833 617007.

J9
No Deposit
Move In Today
Studios from £90pw*
Rooms from £60pw*
*Includes Most Bills
Contractors Welcome
Check Website - Live List
WANTED LANDLORDS AND PROPERTIES
Tel 0121 568 7400
j9accommodation.com
Midland Landlord Accreditation Scheme

ONE BED FLAT Willenhall Town Centre. £90 p/w. Deposit required. No texts. 07976 781003.

ONE BEDROOM flat, West Brom, large lounge, set in quiet cul-de-sac, off road parking, CH, DG, fitted kitchen, £385pcm. 07943 198843.

ONE BEDROOM flat with large kitchen in Norton Canes with parking £395 pcm. 01543 275399.

ROOM, Cheslyn Hay, recently decorated, all bills inc, parking available, £300pcm. 07880 640983.

NICELY PRESENTED 2 bedroom apartment in Heath Hayes, close to Cannock Train Station, no Pets, Smokers or DSS, available immediately. For more information call 07971 960299.

SHIFNAL AREA one bed flat, country setting. £450pcm. 01952 462284 or 07944 590820.

THREE BED detached with garage, Essington, recently modernised, £675 no DSS. 07830 429612.

overseas property

NOTICE TO READERS
Readers are advised to seek independent legal advice before entering into any financial commitments.

properties wanted

WE GUARANTEE TO BUY YOUR HOUSE IN 3 DAYS!
24 HOUR FREEPHONE:
0800 612 3799
www.homesboughtfast.co.uk

Get 95-100% For Your House - FAST!
✔Free valuation. Free consultation
✔Any property. Any condition. Anywhere
✔100% Confidential. No obligation
✔Repossession stopped
UP TO 100% PAID
Fast Sale Maximum Value
Yellow Springbok
CALL FREE 0800 092 5743
01902 489 500
YellowSpringbok.co.uk

We Buy Any House
We Pay 100% of Purchase Price EVERY TIME
BCH BLACK COUNTRY HOMES
We are a family run local business.
A fair offer from people you can trust.
No fees - Free solicitors
Call Stan on 01902 628047
or 0800 032 1718

pink!
WE PAY MORE!
We are a local independent Company
- Free confidential service • No Fees*
- Any property • Any condition
- Any area* • Repossessions Stop
- Deceased estates

* subject to terms
Call Free 0800 169 1118 (24 hrs)

CASH PAID FOR YOUR PROPERTY NOW
Guaranteed offer*
Free solicitors - no fees*
*Subject to terms
0121 308 7786
24/7
ASTON WOOD PROPERTIES

WE BEAT ANY PRICE!
We pay 100% of purchase price
- Guaranteed offer* • Any condition
- Free solicitors • No fees*

GUARANTEED
FOR THE BEST PRICE ON YOUR HOME
Call 0800 783 2822 24 hrs
* Terms apply
Dewmark Homes

national homeowners helpline.co.uk
In a mess? Talk in confidence We can help
LOOK
- WE BUY ANY HOUSE
- ANY AREA • ANY CONDITION

A guaranteed offer* no fees* free solicitors
*Subject to terms
24-7 0800 085 6626

A Better Cash Deal
It's as simple as that, you will get the best deal on your home from
FIRST GENERAL HOMES
Call 24/7
0560 346 7282

ClassifiedAds

7 Jobs

building & construction

GROUNDWORKER/ PAVER required on a CIS basis. Also Labourer required. Must have own transport. CV's emailed to esbgroundworks@hotmail.co.uk

WILWRIGHT ELECTRICAL require Electricians, Electricians Mates, Plumbers, and Joiners. Midlands based contractor contracts nationwide. Email CV to: mhamer@wilwrightelectrical.co.uk

childcare

ABACUS EARLY LEARNERS - Burntwood. Due to our ongoing success we are looking for Nursery Practitioners - level 3 or above to join our rapidly expanding business. Abacus is looking for passionate experienced staff.

Please apply in the first instance to Abacus Nursery on 01543 686523

PINE FOREST HOMES are looking for Social Care Workers to support childrens complex needs, to work within our childrens homes located in Staffordshire. Proven experience is desirable, but not essential as full training is provided to QCF Level 3 Diploma for the children and young people's workforce. You will be required to do lone working and group activities. Please forward CV's to mandy.frost@pineforesthomes.co.uk or call Mandy 01543 478778.

courses

BILLY THOMAS
HGV Driver Training
DSA QUALIFIED INSTRUCTORS
HGV C+E (ARTIC) & C (RIGID)
7.5T (C1) SMALL LORRY
CAR & TRAILER (B+E)
MINIBUS (D1)
1-2-1 TRAINING
INITIAL CPC TRAINING & ADR
CPC Periodic Training for PCV & LGV from 7hr blocks - Full 35hrs
01902 744726 / 07831 646601

DRIVER CPC TRAINING. Choice of Courses, available 7 days. 35 hours just £350 all inc!! 07969 836034

MTS HGV training, Willenhall. Minibus, 7.5 tonne C1 & car & trailer 01902 866510 / 07807 035066

full time - general

Rosemary Lodge Residential Care Home
Lichfield
REQUIRES A CARE ASSISTANT
241/2 hours per week on a rota basis
GOOD RATE OF PAY
PLEASE CONTACT
JANE OR SHIRLEY ON 01543 415223

GAS SAFE ENGINEER required with experience of fitting fires and fireplaces. Own van and tools required. Full & part time work available. Competitive Salary. Please contact Surj 07961 767202

SHOWPLA PLASTICS are currently seeking an experienced Injection Mould Tool Fitter. A minimum of two years experience on plastic injection mould machines up to 1600 tonne is essential. Interested candidates should reply with CV and supporting qualifications to Production Manager, Showpla Plastics Ltd., Cheslyn Hay, Walsall, Staffs WS6 7AL.

drivers

CLASS 2 DRIVER required for local Cannock area. Immediate start. Call 01543 422872 for details.

hair & beauty

BARBER REQUIRED Rugeley Area. Part time + room to rent Tel 01889 570909

hotel & catering

EXPEREINCED GRILL CHEF- Shareshill. Full time, wages negotiable, also waitress/ Bar staff, kitchen assistant required Tel 01922 412304

part time - general

NEED A SECOND INCOME? Deliver for Domino's Pizza Cannock, Rugeley, Stafford. Hourly pay + extra per delivery + tips. Own car, 18 years+ max 6 points. Call 07812 899615.

NEED AN EXTRA INCOME? £200-£2,000pm - 0121 314 9652. www.bericher.info

ctt
central transport training
HGV, PCV, ALL LICENCE CATEGORIES.
DRIVER CPC COURSES &
TRANSPORT MANAGEMENT COURSES
CALL FOR A BROCHURE OR POP IN AND SEE US
FREE ASSESSMENTS • FREE THEORY TEST TRAINING
01902 312800
www.hgvdrivertraining.co.uk
SAFE DRIVING FOR LIFE "QUALIFIED INSTRUCTORS"

NO PREVIOUS EXPERIENCE OR QUALIFICATIONS REQUIRED
Learn how to take blood
TRAIN AS A PHLEBOTOMIST

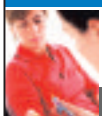

- TWO DAY CERTIFIED COURSES
- NATIONALLY RECOGNISED
- ACCREDITED OCN LEVEL TWO
- FIRST STEP HEALTHCARE CAREER

TELFORD 26-27 MAR 21-22 JULY
TAMWORTH 10-11 FEB 24-25 APRIL
DROITWICH 19-20 JULY
+ OTHER UK LOCATIONS

MORE INFO OR BOOK: www.geopace.com
Hospitals - GP Surgeries - Private Sector - Community

Westgate Driver Training
Delivering High Quality Driver Training For Over 40 Years

- 1-1 Gold Standard tuition
- LGV / PCV Training
- CPC Courses
- Free Assessments
- Driver Medicals
- Caravan & Horse Box Tuition available

Tel: 01922 455514
www.westgatedrivertraining.co.uk/

8 Motoring

cars over £1500

CHRYSLER YPSILON 5 door hatchback, 1.2 black and red, 2013 reg, MoT till 2016, low mileage, cheap tax, £7,700 ono. 0121 556 9799.

CITROEN XSARA Picasso HDi Exclusive, 2 litre 2004, taxed, MoT'd, Grey, FSH, Excellent condition. £1,795 ono. 07709 295577.

FORD FOCUS ESTATE 1.6 petrol, 2003, silver, 6 months tax, 3 months MoT, 82,000 miles, great reliable car, £1,375 ono. 07930 461831.

FORD FOCUS GHIA 1.6 SALOON
Very, very low mileage 28,000 miles.
1 owner from new, full Ford S/H, excellent inside/out, tax/MoT 10 months, perfect to drive.
£2,195 ono. 07808 470751.

FORD FOCUS ZETEC
TDCI, 58 plate, 49,500 miles, low tax, air con, alloys, alarm, new tyres disc pads, privacy glass, metalic black, sas.
£6,495.
07572 113209.

MAZDA MX5, 2007, 25,000 miles, blue, fsh, metallic paint, one owner, 2 litres, £6,500 ono. 01922 494515.

LOOK
MERCEDES C220 CDI AVANTGARDE SE AUTO ESTATE 2007
MoT December 2014.
Tax. FSH.
Manuals plus 2 keys.
Leather interior.
Excellent condition.
£6,200 ono.
07734 889024.

MINI COOPER S Convertible, 56 Reg, 50,000 Miles, grey, MoT Sep, TAX Aug, Chilli Pack, visibility pack, £6,495. 07833 117445.

PEUGEOT 107 Red, 2008, 5DR, AC, Rev counter, EW, new mot, Tax feb 14 72k £2795. 07973 188897 T.

RENAULT KANGOO 08, Silver, 46k, 1.6, petrol, wheelchair ramp, MoT. Very good condition. £2,750 ono. 07974 311116.

TOYOTA RAV 4 3dr, 2003, petrol, silver, MoT May 2014, excellent condition, illness forces sale, £2,700 ono. 01543 278587.

VAUXHALL ZAFIRA 1.6
2006, 68,000 miles, metallic grey, abs, electric windows, electric mirrors, air con, fsh, MoT, central locking, tax, CD, very good condition, lady owner.
£2,950. 07817 728139.

VW GOLF ESTATE
2003 (53 reg), 122k, met grey, long MoT, many new parts, alloys, 1 Family owner. Immaculate.
£2,650.
07971 689507.

cars under £1500

ADVERTISERS ARE REMINDED
that the Business Advertisements (Disclosure) Order of 1977 requires that advertisements must clearly differentiate between Private and Trade.

BMA Established 25 Years
Small economical cars with full Mot's under £1000
Open every day.
Major credit cards excepted
WWW.BMAMOTORS.CO.UK
01902 490555 / 07553 358610
DALE STREET, BILSTON, WV14 7JY

BMW 323I COUPE, 2000(W), 97k, blue, MoT and tax, usual extras, nice car, £975 ono. 07565 568149.

CITROEN C2 1.1 LX, 05 Plate, blue, long MoT and tax, excellent condition, £1,795. Telephone 07850 090075.

FORD FIESTA FLIGHT
1.3, 02 reg., red, 12 months MoT, tax end of June 2014, alloys, clean and tidy, well maintained, ideal first car,
£900.
01543 683182.

FORD FOCUS 1.6 2001, long MoT/tax. Fully serviced including cam belt, £850 ono. 07543 919296.

FORD FOCUS SPORT TDCi 1.8
04 reg., 5 months MoT, 3 months tax, very reliable runner, in a good working condition.
Offers in region of £1,500.
07837 307228.

FORD MONDEO 2.0 ZETEC Y Reg., MoT, good condition inside and out. £345. 07902 387527.

FORD MONDEO TDCi Ghia X, Auto, diesel, 2002, low mls, taxed/tested. Immaculate condition. Every extra. £1,050. 07539 283704.

PEUGEOT 206 1.4LX W Reg, 60k Miles, Metallic Green, AC, 12m MOT, 3m Tax, Excellent Condition £995.00 ono 07896 008150

RELIANT RIALTO 1986, reconditioned engine, tax and MoT till August 2014, £1,200 ono. 07910 019611.

RENAULT SCENIC 1.4, 8 months tax and MoT, 2001, very tidy, £495. 07946 127658.

VAUXHALL CORSA 1.2, 2000, MoT July, Tax May, 3dr, Green, Cassette/radio, very clean, tidy, good runner. £425 ono. 07584 191793.

commercial vehicles

PEUGEOT PARTNER VAN, 2005, 92,000 miles, white, 5 months MoT and tax, diesel, pas, boarded interior, £1,800 ono. 07794 179158.

driving tuition

Homer's
Mini, Clio, Corsa, Fiesta, Punto, 207, KA, Fiat 500, Yaris.
10 Hours £89! Five Hours £50!
2 Hours £20! All Areas Covered
MALE & FEMALE INSTRUCTORS
MANUAL & AUTOMATIC
Christmas & Birthday gift vouchers available.
07970 200066 / 01922 780250
01562 870050 / 01384 234954
01543 660120 / 0121 564 0090
01902 580065
www.homersdrivingschool.co.uk

motorbikes

PREMIER MOTORCYCLES & SCOOTERS LTD
- Baotian Scooters • Zontes Motorcycles
- Wk Bikes & Scooters • Lexmoto & Pulse
- Quadzilla • Junior Quads
- Classic Vespa • Mini Motos • Pit Bikes
- Pre Mot Work Undertaken
- Repairs, Servicing, Clothing, Helmets

www.premiermotorcyclesscooters.co.uk
01384 918936 07941 052755
Unit 1 24-27 Prospect Row, Dudley DY2 8SG

A WANTED MOTORCYCLES / SCOOTERS All models, All ages. Highways 01902 773608.

Highway MOTORCYCLES
WANTED Clean Used Bikes
MOT While-U-Wait
No Re Test Fee
FEBRUARY SPECIAL
** MOT £19.99**
OIL & OIL FILTER
CHANGE FROM £39.99
QUICK FIT TYRES
**QUICK FIT CHAIN & SPROCKETS **
MOSELEY STREET, WOLVERHAMPTON
01902 773608
highway-motorcycles.co.uk

scrap vehicles

OUR ADVERTISERS are reminded that it is an offence under the Scrap Metal Dealers Act 2013 to buy scrap cars/metal for cash.

1st CHOICE
TOP PRICE PAID 4 SCRAP CARS! VANS! CAMPERS! MOT FAILURES!
ANYTHING CONSIDERED
FREE COLLECTION
WITHIN THE HOUR! 7 DAYS
01902 562853
07977 499516
07895 346811- 24 hrs

WE PAY BEST
for all scrap cars & vans
Scrap it legally Avoid fines
We supply a certificate of destruction.
Licence no: EAWML40301
No Worries Call Chris:
01902 493110 / 0121 525 5813 Daytime
01902 659775 - evenings

MCB
TOP PRICES PAID FOR ALL SCRAP CARS, VANS, BIKES, CLASSICS
Tel: 01902 408176
1000's of parts available at all times
MONMORE RD. WV1 2TZ

vehicles wanted

CROWN MOTORS Guarantee best cash price for unwanted cars/vans. Call 01902 495758 / 07903 549849.

9 Local Information

public & legal notices

LEGAL / PUBLIC NOTICES
For convenience you may fax any advertising requirements to
Marie Hogg on 01902 713146
or email marie.hogg@expressandstar.co.uk
(remember to include a name/contact number for confirmation of receipt)

Staffordshire County Council

THE TOWN AND COUNTRY PLANNING (DEVELOPMENT MANAGEMENT PROCEDURE)(ENGLAND) ORDER 2010

NOTICE UNDER ARTICLE 13 (2)(B) OF APPLICATION FOR PLANNING PERMISSION

I give notice that The Cabinet (Staffordshire County Council) is applying to Staffordshire County Council for planning permission for:

a) Application not to comply with (to vary) planning permission CH.93/493 to extend the hours of operation (Condition 7). Also to allow the acceptance of trade waste at the site and alterations to the site layout at Cannock Household Waste and Recycling Centre, Lichfield Road, Cannock. **(Application Number : CH.13/11/708 W)**

The proposed development does not accord with the provisions of the development plan in force in the area in which the land to which the application relates is situated as land lies within the Green Belt.

b) Erection of temporary building with external display area for use as a re-use charity shop at Cannock Household Waste and Recycling Centre, Lichfield Road, Cannock. **(Application No. CH.13/12/708 W)**

Members of the public may inspect copies of the applications, the plans, and other documents submitted with them at Staffordshire County Council, No. 1 Staffordshire Place, Stafford, ST16 2LP, the offices of Cannock Chase Council, Planning Services Manager, P.O. Box 28, Civic Centre, Beecroft Road, Cannock or at Cannock Library, Manor Avenue, Cannock during all reasonable hours until 13 March 2014.

The documents are also available on the Staffordshire Planning web page www.staffordshire.gov.uk/planning. Go to the Application Register, enter the application number(s) and click on the 'documents' tab.

The Case Officer who is dealing with this application is **Julie Castree-Denton** who can be contacted on 01785 277293.

Anyone who wishes to make representations about this application should write, quoting the application number and providing their full address and post code, to Planning, Policy & Development Control (Floor 2), Staffordshire County Council, c/o Wedgwood Building (Block A), Tipping Street, Stafford, ST16 2DH marked for the attention of the Case Officer referred to above by 13 March 2014. Alternatively you can make your representations via the Staffordshire Planning web page www.staffordshire.gov.uk/planning. Simply go to the Applications Register and enter the application number.

Please note: any representations received are open to all to read and to copy (including, but not limited to: the applicant, the applicant's agent, the public, or the press). Copyright restrictions and photocopying charges may apply. If for any reason you do not want your representations to be made publicly available in this way then you have the right to withdraw them, in which case we will delete your representation from our records and the comments will not be considered by the Director for Place & Deputy Chief Executive or the Planning Committee. Also, in the event of an appeal being made any representations would be passed to the Planning Inspectorate for considerations as part of the appeal and they may publish details of your comments, on the internet (on the Appeals area of the Planning Portal www.planningportal.gov.uk/appeal).

Signed: Helen Riley
On behalf of Staffordshire County Council

Date : 20 February 2014

Road Traffic Regulation Act 1984 (As Amended)
Road Traffic (Temporary Restrictions) Act 1991

LICHFIELD STREET, FORGE ROAD, AND BRYANS LANE, RUGELEY
DIVERSION OF VEHICULAR TRAFFIC

NOTICE is hereby given that the Staffordshire County Council, on 18 February 2014, made an Order the effect of which is to prohibit any vehicle from proceeding in the following lengths of roads:

LICHFIELD ROAD, RUGELEY – between its junctions with Wellington Drive and Forge Road.

Forge Road, Rugeley – between its junctions with Lichfield Street and Bryans Lane.

Bryans Lane, Rugeley – between its junctions with Mill Lane and Phoenix Close.

unless the vehicle is being used in connection with the works; or unless the vehicle requires access to premises on the length of road. Pedestrian access will be maintained.

The preferred alternative route for traffic will be available via Market Street, Wolseley Road, A460 Western Springs Road, A460 Horse Fair, St Pauls Road and vice versa.

THE ORDER WILL COME INTO OPERATION ON 23 FEBRUARY 2014, AND THE SAID WORKS WILL COMMENCE ON OR AS NEAR AS PRACTICABLE TO THAT DATE. IT IS ANTICIPATED THAT THE WORKS WILL BE COMPLETED BY 30 MARCH 2014. THE WORKS WILL TAKE PLACE (DEPENDANT ON THE WEATHER) ON VARIOUS DAYS BETWEEN THESE DATES AND WILL BE SIGNED ON SITE ACCORDINGLY.

The Order will remain in force for a period of 18 months or until the carriageway and footway reconstruction works, which it is proposed to carry out on or near the road, have been completed, whichever is the earlier.

John Tradewell, Director of Democracy, Law and Transformation
No. 1 Staffordshire Place, Tipping Street, Stafford, ST16 2LP

Ref: S24969; Enquiries: Customer Contact Centre; Tel: 0300 111 8000 http://roadworks.org

Date: 20 February 2014

Department for Transport

TOWN AND COUNTRY PLANNING ACT 1990

THE SECRETARY OF STATE hereby gives notice of the proposal to make an Order under section 247 of the above Act to authorise the stopping up of an irregular shaped area of unnamed highway between Wardle Place and Cornhill comprising its former car parking area at Cannock, in the District of Cannock Chase.

IF THE ORDER IS MADE, the stopping up will be authorised only to enable development to be carried out should planning permission be granted by Cannock Chase Council. The Secretary of State gives notice of the draft Order under Section 253 (1) of the 1990 Act but will only consider making the Order in the event that planning permission is granted.

COPIES OF THE DRAFT ORDER AND RELEVANT PLAN will be available for inspection during normal opening hours, at Cannock Chase District Council, 28 Beecroft Road, Cannock, Staffordshire, WS11 1BG in the 28 days commencing on 20 February 2014, and may be obtained, free of charge, from the Secretary of State (quoting NATTRAN/WM/S247/1252) at the address stated below.

ANY PERSON MAY OBJECT to the making of the proposed order within the above period by writing to the Secretary of State, National Transport Casework Team, Tyneside House, Skinnerburn Road, Newcastle Business Park, Newcastle upon Tyne, NE4 7AR or nationalcasework@dft.gsi.gov.uk, quoting the above reference. In submitting an objection it should be noted that your personal data and correspondence will be passed to the applicant to enable your objection to be considered. If you do not wish your personal data to be forwarded, please state your reasons when submitting your objection.

S. Zamenzadeh
Department for Transport

Cannock Chase Council

THE COUNCIL IS TO CONSIDER THE FOLLOWING PLANNING PROPOSAL
Telecommunications Application
CH/14/0031
Telecommunications Tower, Chestall Road, Cannock Wood
Installation of 2 x 0.3m transmission dishes onto existing telecommunications tower.
Application effecting the Trent and Mersey Canal Conservation Area
CH/14/0032
5, Mill Lane, Rugeley
Single storey rear extension to form granny annex with balcony over, and front and rear dormer windows to single storey element of the main dwelling.
All applications may be inspected at the Civic Centre, Beecroft Road, Cannock.
Applications relating to Rugeley and Brereton may also be inspected at the Rugeley Area Housing Office, Anson Street, Rugeley
The Council has published a Service Charter for publicity and information about planning applications and a Code of Conduct for the Planning Process both of which are obtainable from Council Offices free of charge.
If you wish to make comments about any of the above proposals you should do so in writing to the Planning Services Manager, Civic Centre, Beecroft Road, Cannock, WS11 1BG by 06/03/2014 Please include a daytime telephone number in your reply and quote the appropriate reference when calling or writing.
www.cannockchasedc.gov.uk

Cannock Chase Council

Disposal of Public Open Space Land off Hardie Avenue Rugeley

In accordance with Section 123 (2a) of the Local Government Act 1972
NOTICE IS GIVEN that
Cannock Chase District Council is considering the disposal of open space off Hardie Avenue, Rugeley.
This proposal will involve an exchange of land to create substitute open space nearby.
A plan identifying the areas of land concerned is available for inspection at the Civic Centre offices, Beecroft Road, Cannock.
Any person wishing to comment on/object to the disposal should do so in writing addressed to:
Head of Planning and Regeneration
Civic Centre, Beecroft Road, Cannock WS11 1BG
or email propertyservices@cannockchasedc.gov.uk
to be received by Friday 28th February 2014.

www.cannockchasedc.gov.uk

10 Personals

personal

CALL SEXY LOCAL WOMEN for no fees adult fun. Contact 0700 802 3093 for details.

TALL, ATTRACTIVE 51, YEAR OLD FEMALE
Outgoing, with young outlook and GSOH, seeks tall, N/S, attractive professional male. For friendship/relationship. Likes Music, socialising, dancing, holidays abroad and the nicer things in life. Genuine replies only and photos please (returned).
Box Number P19075 , Express and Star, Queen Street, Wolverhampton, WV1 1ES.

TOPMATCH. Avoid the internet dating disasters! Verified, genuine, local introductions. 0121 285 0676 www.birminghamtopmatch.co

general

HAVE YOU CHECKED your advertisement today? We would respectfully remind advertisers that it is their responsibility to inform the publishers of any mistakes or inaccuracies on the first day of publication.

HOUSEKEEPER WANTED
(Live out)
Approximately 2.5 hours per day, Monday to Friday.
Someone who will take pride in looking after a beautiful home, Mrs Doubtfire comes to mind with OCD!
Cannock area, must be animal lover and able to work alone.
Apply in writing to:
Box Number P19076 , Express and Star, Queen Street, Wolverhampton, WV1 1ES.

Local Specialists

Aerials

RUGELEY AERIALS & SATELLITE SYSTEMS

CCTV-CAT 5, AERIALS INSTALLED, SKY/FREESAT BOXES AND DISHES SUPPLIED AND FITTED

SURROUND SOUND • PLASMA/LCD TV'S INSTALLED AND WALL MOUNTED • MOTORISED SATELLITE SYSTEMS AND EUROPEAN STATIONS

ESTABLISED SINCE 1960

CONTACT US FOR SERVICE, RELIABILITY AND COST

FREE Sky HD Box - Sky HD + Boxes in stock
For all NEW customers, Terms & conditions apply

cai C352 · freesat · Freeview · sky Your local Sky expert

A BUSINESS BUILT ON RECOMMENDATION

TEL: RUGELEY 01889 585481

Aerial Force
Registered Digital Installer
ID Reg No. 18265335

- FREE ESTIMATE AND CALL OUT
- FREEVIEW AERIALS
- FREESAT
- SKY
- PLASMA & LCD INSTALLED TO WALL

£5 off with this advert
Contact Lee
01543 578230
07866 674839
www.aerialforce.com

TV and Plasma Set Up & Repairs
Specialising in Samsung
Digital Aerial Upgrades & Plasma TV Installation
Aerials Start From Just **£65**
Call **Prisma CCTV**
01543 279466 / 07730 260862
ALL WORK GUARANTEED
- Free estimates • No call out charge
- Freeview • Sky Digital • Digital Aerials
- CCTV Design and Install

Commercial work undertaken, covering all areas

Cannock Aerials & Satellite
Your local digital aerial specialists serving Cannock and the surrounding areas since 1999
sky · freesat · Freeview
Aerials upgraded/installed/repaired - extra viewing points to any room - TV/Digital box tuning svs - same day service - no call out fee - work guaranteed and meter tested - competitive prices for quality products and services
The original and only Cannock Aerials . . . beware of rogue traders
Call Phil on 01543 50 62 64

D&D AERIALS CANNOCK
Digital Aerials Fitted & Repaired
Satellite Systems Installed
TV/DVD/TUNING
Same Day Service
cai
Local Registered Installer
Reliable Family Business
01543 274777

Carpet & Upholstery cleaning

CARECLEAN CLEANING SERVICES
Established 30 years
- CARPETS • UPHOLSTERY (inc LEATHER)
- CURTAIN CLEANING • PATIO & DRIVEWAY CLEANING
- CONTRACT CLEANING (OFFICES, HOTELS, PUBS, RESTAURANTS etc)

Telephone 01543 277634 or 07860 465577
www.carpetcleaningcannock.org.uk

Taylors Carpet and Upholstery Cleaning
SENSIBLE PRICES
- No Gimmicks
- No Extras
- No Job Too Big or Small

Call Paul
01543 490319 or 07816 407233

J.P. CLEANING SERVICES
Carpets, Upholstery, Curtains
SPECIAL HALF PRICE OFFERS

	Normal Price	Special Price
Lounge 12ft x 21ft	£42	£21
Carpets 12ft x 15ft	£30	£15
Stairs and Landing	£34	£17
Upholstery		
Chair	£18	£9
2 seater sofa	£28	£14
3 seater sofa	£36	£18

0800 511 8454 Freephone
07932 766162 Mobile
Working hard to cut the cost of your cleaning
Est. 1994

Carpentry

CARPENTRY
Billy Speirs
- Built-in Wardrobes
- Door Hanging
- Painting
- All jobs considered

www.billyspeirs.co.uk
01543 319438
07906 081829

Driveways

1st choice CONCRETE LTD
MIXED ON SITE CONCRETE OR SCREEN
- Concrete Imprint
- Dropped Kerbs *(council approved)*
- Mini Digger / Grab Hire and Ready Mixed Concrete

Office 01543 276795
Mobile 07976 821343
www.1stchoiceconcreteltd.co.uk

Accountancy

ACCOUNTANCY AND TAXATION
Self Assessment and all accountancy services for the self employed, partnerships and limited companies.
A prompt and reliable service at a sensible cost
For a free appointment please call:
Robert Ollerenshaw on:Shenstone
01543 481329
Email:ollerenshaws@btinternet.com www.ollerenshaws.co.uk
Evening appointments not a problem

Blinds & Curtains

Made to measure blinds
Ace Blinds (UK)
Verticals • Roller • Venetian • Wood • Slat Roman
NO OBLIGATION • FREE QUOTATION
Free fitting • Wide fabric choice • Fast local service
Tel: 01543 820377
Mob 07758 193415

WESTCOT CONTRACTORS
38 Years Experience
TARMACADAM CONCRETE BLOCK PAVING
LEADING DOMESTIC & COMMERCIAL CONTRACTORS COVERING LICHFIELD AND STAFFORDSHIRE
• Domestic Drives • Patios • Tennis Courts construction
• Commercial car parks and roads • Vehicle access crossing highway approved
Free quotations - All work guaranteed
(01543) 251416
email:westcotcontractors@gmail.com

Appliance Repairs

REPAIRS, SPARES & SALES

WASHING MACHINES
TUMBLE DRYERS
ELECTRIC COOKERS

FREE Delivery & Fitting On All Appliances
FREE Delivery on DIY Spares Over £10

Most makes Repaired I Hotpoint trained 35 years experience
Dyson Repairs & Spares

Re-conditioned Machines £149
12 Months Guarantee

REPAIR FORCE
Tel: 01543 275333 or 07966 267 308
45 Brownhills Road Norton Canes *(opposite Co-op)*
OPEN: Mon-Fri 9am-5pm Sat 9am-4pm

Builders

N + B Building Services Ltd · **N + B Plastering Services**
Wet and dry plastering, boarding, stud work, rendering, tiling, painting and decorating
★ Garage Conversions ★ Loft Conversions
★ Extensions ★ Doors and Windows
★ Fascias and Guttering ★ Landscaping
★ Electrics and Plumbing ★ Plastering
★ Block Paving
All Building Work Undertaken
67 Redwood Drive, Burntwood, Staffordshire
07854 544516 or 01543 304174
Email:nigel@nbbuildingservices.com
www.nbbuildingservices.com

NOLAN BUILD
Competitive, Conscientious, Quality
House Extensions - Garage Conversions - Roofing - Internal House Alterations - Re-pointing - Plastering
All Aspects of Building Work Undertaken
Mobile: 07824 341152
Tel: 01543 321295
email: info@nolanbuild.co.uk
www.nolanbuild.co.uk
FREE QUOTE CALL TODAY

QUALITY BUILDING SERVICES

EXTENSION EXPERTS
We have the experience and expertise to complete the work you require
- Bricklaying • Plumbing • Planning & Architectural Services
- Roofing • Electrics • Carpentry
- Plastering • Hard Landscaping • Tiling, etc

Contact Lee
Tel: Office: 01922 410849
Mobile: 07976 640454

To advertise your business and reach more than 81,000 potential customers...

1. Call us on... 01543 465341
2. E-mail us at... Sarah.winfield.jones@expressandstar.co.uk
3. Post to... Sarah Jones, Cannock Chronicle, Queen Square, Cannock. WS11 1ES

Local Specialists

Cleaning Services

HATE OVEN CLEANING?
We are a local independent firm specialising in Oven Cleaning
We clean Domestic Ovens, Cookers, AGA's, Ranges, Extractors and Microwaves
Call us today for a FREE quote over the phone
Minimum disruption - Low Odour - Excellent Results
OVENGEM
07816 344173 or 01889 582005
www.oven-cleaning-staffordshire.co.uk

Ovenstate
Professioinal Oven Cleaning
Lose the Grime, re-instate the Shine
ASK ABOUT OUR PACKAGE DEALS
Prices from £42
01543 684638
07930 211212
www.ovenstate.co.uk

Decorating

IAN CHELL PAINTING AND DECORATING SERVICES
GOOD QUALITY WORK AT REASONABLE PRICES.
FOR FREE NO OBLIGATION QUOTATION
CALL 07956 166929 01543 573764

B.F.L. DECORATORS
Any Size Room £149 Or Less Inc. Paint
(Woodwork Extra)
FREE Estimates
ALL OTHER DECORATING UNDERTAKEN
CLEANING INCLUDED/FREE ADVICE
ALL FURNITURE MOVED
City and Guilds Advanced and NVQ Level 3
Tel: 01543 876336 / 07929 090327

Painting, Decorating and Odd
✓ Reliable
✓ Free Estimates
✓ Very Competitive Prices
✓ Discounts for OAPs
Over 30 years experience
References can be provided
Tel Phil Jakeman
01543 278150
07809 140301

Double Glazing

DOUBLE GLAZING SERVICES
Misted units replaced, lock and general repairs to doors patios and windows. Emergency lock call out. 30 years experience. The longest established and only repair specialist in the area
Call: Mark Capewell
Call 01889 578654 or
Mobile 07802 277935

A.L.S WINDOW SERVICES
MISTED OR BROKEN DOUBLE GLAZING REPLACED
DISCOUNTS FOR MULTIPLE ORDERS
TOP OPENERS FROM £25 SIDE OPENERS FROM £50
5 YEAR GUARANTEE ON ALL DOUBLE GLAZING
PILKINGTON ENERGY CARE UNITS AVAILABLE
WINDOW,DOOR,PATIO & CONSERVATORY REPAIRS
FACIA,SOFFIT & GUTTER FROM £650 SEMI £950 DETACHED
ESTIMATES GIVEN OVER THE PHONE IF REQUIRED
NO CALL OUT FEE & ALL CALLS RETURNED
FOR A FREE QUOTE OR JUST ADVICE CALL ALAN ON
07530 439314 or Cannock 01543 271961

Double Glazing

WINDOW DOCTOR Est 26 years
THE MOST EXPERIENCED REPAIR SPECIALISTS IN THE AREA
- BROKEN AND MISTED UNITS REPLACED
- 1 HOUR SERVICE AVAILABLE
- REPAIRS TO DOORS, WINDOWS, PATIOS AND CONSERVATORIES
- WE FIX: FAULTY LOCKS, BROKEN HINGES, HANDLES AND PATIO WHEELS
- ALL WORK AND MATERIALS GUARANTEED - NO CALL OUT CHARGE

FOR A FREE SURVEY OR ADVICE CALL NEIL / DAVE ON:
01543 504900 24 HRS
07748 108035
12 WELLINGTON DRIVE, CANNOCK WS11 1PU

Electricians

FOR ALL YOUR ELECTRICAL REQUIREMENTS
➔ Domestic
➔ Commercial
➔ Industrial
ADR Electrical Services
For a FREE QUOTATION call
01543 275513 | 07866 561539
NICEIC APPROVED CONTRACTOR
NICEIC DOMESTIC INSTALLER

bright light electrical solutions ltd
Your local electrician...
Keeping YOU switched on!
NICEIC APPROVED CONTRACTOR
t 01543 897 212
m 07980 375 929
Call or click for a free, no obligation quote.
www.brightlightelectrical.com

Dawson Electrical ELECTRICIAN
LOCAL ELECTRICIAN - SPECIALISING IN BURGLAR ALARMS
- REWIRES - FUSEBOARDS - SHOWERS - EXTRA SOCKETS - LIGHTS & MORE
- FREE NO OBLIGATION QUOTE - NO JOB TOO SMALL
- REASONABLE RATES - OVER 30 YEARS EXPERIENCE
NAPIT
Call : 01543 673345 - 07970 779505
WWW.DAWSONELECTRICAL.CO.UK

GWF Electrical Services
Consumer units and all domestic electrical work undertaken.
◆ No job too small ◆ Free estimates
◆ Part P Approved ◆ NICEIC domestic installer
01543 871378
07758 903872

JRB Electrical Services
ALL WORK CARRIED OUT AND GUARANTEED BY LOCAL ELECTRICIAN FROM A LIGHT SWITCH TO A FULL REWIRE
FULLY INSURED HONEST TRUSTWORTHY
FOR ALL YOUR ELECTRICAL REQUIREMENTS
DOMESTIC - COMMERCIAL - INDUSTRIAL
NO JOB TOO SMALL
FOR A FREE QUOTATION CALL JAMES
Tel: 07816 229 170
email: jrbelectricalservices@sky.com

On Point Electrical
Great prices on fuse boards
re-wire and fuse board specialists
All aspects of Electrical work inc. Alarms and BT Points
Call John for a free quote
Mob: 07595 636338 Home: 01543 304598
Carried out by a reliable, fully insured and qualified Electrician

Electricians

S. TOLLEY
Qualified Electrician
* Reasonable Rates
* Free Quotes
*No Call Out Charges
Home: 01543 876655
Mobile: 07716 665850

MB electric
All domestic and commercial electrical works undertaken
Home rewiring from £800
For a high quality local service call :
01543 560355
07939 503905
mbelectric.co.uk

Fencing

B J FENCING SUPPLIES
QUALITY PRODUCTS AT TRADE PRICES
SUPPLY ONLY OR EXPERT FITTING SERVICE
FREE QUOTES, ADVICE, OAP & TRADE DISCOUNTS
WE GUARANTEE THE HIGHEST QUALITY AND LOWER PRICES THAN ANY MAJOR SUPPLIER IN THE AREA ON ALL FENCING PANELS - ANY OTHER PRICE BEATEN BY AT LEAST 10%
WE EXTEND AN INVITATION TO VISIT OUR UNIT AND COMPARE OUR QUALITY & PRICES AGAINST ALL OTHERS
PANELS, POSTS, GRAVEL BOARDS, GATES, TRELLIS, TIMBER
★ TRADE FENCE PAINT - 4 COLOURS - 5 LTRS ONLY £7.99 ★
TEL: 01543 821213, 07886 369958 OR 07828 693442
UNIT 21, ZONE 3 BURNTWOOD BUSINESS PARK, ROBINS ROAD, BURNTWOOD WS7 3FX (REAR MORRISONS)

JD FENCING
TRANSFORM YOUR GARDEN WITH US
All types of • Fencing • Gates • Trellis
• Conifers/hedges cut and removed • Slabbing
• Gravelling • Block Paving • Rubbish removed
Registered Waste Carrier
100% Job Guaranteed Every time
Call anytime - 7 days a week
FREE QUOTES
01543 454359
Any enquiries email John on jdfencing@sky.com

Bringing gardens to life...
FAMILY RUN TRADE & RETAIL FENCING SUPPLIES
MANUFACTURING VARIOUS TYPES OF QUALITY WOODEN FENCING PANELS & PRODUCTS.
FENCING PANELS
TRELIS WORK
GATES
CONCRETE POSTS/ GRAVEL BOARDS
BESPOKE PANELS - TRELIS
RAILS, POSTS & BOARDS
GARDEN ACCESSORIES
GARDEN BARK
DECKING
WE ALSO SUPPLY CONCRETE POSTS AND GRAVEL BOARDS
Treeway Fencing Ltd
Bringing gardens to life.
Unit 9 Cannock Wood Industrial Estate, Cannock Wood Street, Hazel Slade, Hednesford.
01543 425893
www.treeway.co.uk
OPEN MON-FRI 8 AM-5.00 PM SAT 8 AM-1 SUN 8-1

Gardening

Bradley Lakes Turf
01543 491124
• Turf
• Topsoil
• Logs
• Landscaping
www.bradleylakesturf.co.uk

Gardening

Chase Tree Care
We are a locally based, family run Company established in 2007.
Simon is the owner and a fully qualified Tree Surgeon who has 19 years experience in carrying out all aspects of professional Tree Surgery.
We also carry full Public Liability Insurance to £5 million.
For a free no-obligation competitive quote from a friendly expert, call:
City & Guilds NPTC
01543 877887 / 07796 265323
or see: www.chasetreecare.co.uk

P & P LANDSCAPING & GARDENING
Block Paving
Slabbing
Fencing, Repaired/Renewed
Trees Felled or Pruned
Turfing
Lawn & Hedge Cutting
Underground Drainage - New or Repair
We are local family run business offering a professional service
Free quotations given
P&P are fully insured
Contact Paul or Hank
01543 570511
07891 740832
ppl.g@hotmail.co.uk
p&plandscaping&gardening

PENKRIDGE TURF
BEST QUALITY SEED GROWN TURF
Weed treated and fertilised in easy lay rolls
95p or £1.30 per ½ square metre
Tel: 01785 714553

The Tree Fellows Ltd
• Pruning and re-shaping • Site clearance
• All garden maintenance • Stump grinding
• Forestry • All domestic and commercial tree services
Professional service, fully insured, fully qualified. 20 years experience
Call for a free quote
Mark Sherratt 07715 082444
Steve Parry 07923 371411
Landline 01543 451821

Woodman Tree Services
Domestic & Commercial
County Council Approved
Over 30 yrs Experience
Fully insured
Qualified, all work to BS 3998 standards
* Felling * Re-shaping * Pruning
* Reduction * Hedge Trimming
* Stump Removal
24 hour Emergency Call Out
Logs and wood chip for sale
R.G. Wood ARB
Home: 01543 258108
Mobile: 07947 352960

Herondale Landscapes & Fencing
Built on Customer Recommendations
Patios, Drives, Decking, Lawns, Walling, Gravelling, Block Paving, Slabbing, Drive Cleaning.
Domestic and Commercial Welcome
Tony Richards
Tel: 01543 879645
Mob: 07891 836676
www.herondale.co.uk

Local Specialists
Our Specialist Section offers you a wide range of local businesses and tradesman to deal with your needs and requirements.

Local Specialists

Landscapers

HEWITTS PAVING & LANDSCAPING
20 YEARS EXPERIENCE
• Driveways • Patios • Brickwork • Fencing
A quality installation at UNBEATABLE PRICES!
CALL FOR A NO OBLIGATION QUOTE
07974 548989 or 01543 671107

J.P. JOSLIN
BLOCK PAVING
Tarmacing
and all aspects of landscaping
Fully Insured
Free advice and quotations
All work guaranteed
Telephone 01543 676904

Kitchens & Bathrooms

PAUL'S KITCHENS & BATHROOMS
Supply and Fit or Fit Only
Plumbing, Tiling, Electrics, Plastering, Gas, Flooring, etc
FREE HOME SURVEY
All jobs project managed from start to finish
For a friendly reliable service call Paul
Tel: 01889 574924
Mob: 07789 904946

The Whole Solution
Kitchens • Bedrooms • Bathrooms
SUPPLY & FIT OR FIT ONLY
TILING, PLUMBING ETC
ALL WORK GUARANTEED
For FREE no obligation quote call Dean on
01543 425471 or 07882 302672

Man With Van

MAN AND VAN
House or Office Removals
• Single items to full loads
• Local/long distance
• House Clearances
• Also rubbish cleared
• Cheap rates
• Call Steve 7 days a week
01785 715027
07814 088490

Man With Van

HANDYMAN WITH A VAN
ALL JOBS CONSIDERED INCLUDING
REMOVALS
FENCING
ANY SMALL JOBS
JUST ASK
TELEPHONE 07870 621953 or 01889 802544

MAN & VAN
* Local / Distance
* Single Item / Full Load
* Ebay Collections
* Relocations - FREE no obligation home visit
07754 593502
01543 274229

Local Specialists

Paving

MARK COPE
QUALITY PAVING
Decorative Paving Specialists
Block Paving, Slabbing
Bricklaying, Fencing
Garden Layouts etc.
01543 570634 or 07976 403390
FREE ESTIMATES - ALL WORK GUARANTEED
www.markcopequalitypaving.co.uk

Countash
PLASTERING SERVICES
Fully Qualified Local Professional Plasterer
(Not a 5 day course)
16 YEARS EXPERIENCE
Insurance work welcome
All aspects of plastering undertaken
Rendering Artex Flattening Partitioning
Skimming Dry-lining Boarding Repairs
For a Free No Obligation Quote
Call Phil 01543 572693 or 07886 104454
All areas covered - Friendly and Reliable - Clean and Tidy

Local, professional and reliable
J. H. PLASTERING & TILING
★ Boarding ★ Floors
★ Skimming ★ Artex
★ Bathroom Fittings ★ Covering
★ Repairs
WE WILL BEAT ANY GENUINE WRITTEN QUOTE
Free advice and estimates
Tel: 01543 361746
07738 516710

L B Plastering Services
• Re-skimmed • Dry lining • Artex Flattened • Over boarding
• Floor Screeding flattened • New ceilings • Rendering
INSURANCE WORK UNDERTAKEN
All areas covered • For a free no obligation quote call Lee on:
01543 274191 or 07727 959693
www.lbplasteringservices.vpweb.co.uk • lbplasteringservices@gmail.com

Plumbing & Heating

AMALGAMATED GAS SERVICES
Gas Safe 504816
FOR ALL YOUR PLUMBING AND HEATING REQUIREMENTS
Quality Installation, Repairs and Servicing of all Gas Appliances
Ex-British Gas, 30 years experience.
Tel: Geoff 01543 876106 • 07970 402727
Blocked systems power flushed professionally
Landlord Certificates Issued
Energy Efficient Registered

Craig Yardley Limited
Professional plumbing and heating services
• Bathroom Suites and Showers
• All tiling and electrics
• Unvented cylinders
• Boilers and upgrades
• Servicing and repairs
• Gas fires, gas cookers
• Landlord Certificates
• Power flushing
• Qualified in re-newable energy, solar, thermal, heat pumps and LPG gas
VAILLANT BOILERS
with 10 year parts & labour guarantee.
Subject to terms & conditions.
All plumbing and Gas work undertaken
Fully insured and guaranteed. Est. 1991
Call Craig:
Freephone: 0800 1223025
Mob: 07973 152778
Visit website: www.craigyardleyplumbing.co.uk

Blackfords
Domestic Services
Gas Safe (535700) and (B.677)
registered and fully insured to service and install domestic gas central heating, gas fires and cookers
FREE system water Ph and TDS survey (geographically conditional)
Glow-worm combi upgrades from £1500
Honesty and Integrity Guaranteed
01543 571725 - 07749 722614

SJA.Plumbing
sjaplumbing@hotmail.co.uk
DAP DISCOUNTS
ALL TYPES OF DOMESTIC PLUMBING WORK UNDERTAKEN
All at COMPETATIVE prices
NO JOB TOO SMALL
FREE QUOTES
Tel: 01543 573056
Mob: 07891302236

R.A & C. Hamilton
Gas Engineer Cannock Area
SPECIAL OFFERS WITH THIS ADVERT
★ Boiler Service £45 ★ Gas Fire service £35
★ Boiler and Gas fire service £65
★ Cooker install/connection from £35
07939 539511
Gas Safe Registered

DEREK FELLOWS
Plumbing and Heating
Reg no 18871
COMBINATION BOILER TRAINED
Boiler Service & Breakdown
FIRES AND SURROUNDS FITTED
Over 20 years experience
NO CALL OUT CHARGE
01543 683835
07764 576206

CLIFF THE PLUMBER
24 Hour Callout
No Job Too Small
Leaking Pipes
Radiators & Tanks Fitted
Bathroom Suites Fitted
Also Gutter Repairs & Fascias
FREE QUOTES
10% OFF for Pensioners
Family business for 35 years
Tel: Cliff
01543 432584 evenings
Daytime: 07836 577269

D. G. HEATING SERVICES
Gas Safe Registered
Installations, Servicing and Breakdowns on Boilers, Fires and Cookers
Friendly and Professional Service
Tel: 01543 276951
or 07956 421188

P & T Plumbing
● Bathroom, Suites and Showers
● Ceramic Tile Regrouting
● Plastic Decorative Cladding, Walls and Ceilings
● Clear, Blocked Drains and Gutters
No Job Too Small
Telephone Pete on:
01889 570265 or
07975 672997

Pauls Home Services LTD
Condensing Boilers
Radiators • Upgrades
Gas Work • Full Heating Breakdowns
Bathrooms • Cloakrooms
• Kitchens • Plumbing
• Tiling • Showers
• Electrics • Plastering
• Decorating • Lighting
FREE QUOTATIONS
ALL WORK GUARANTEED
07790 873567
01922 417062
NO CALL OUT CHARGE

L. Smith Plumbing
24 hr Call Out
NO JOB TOO SMALL
Leaking pipes, Taps, Ball Valves Repair and Re-new, Radiators, Toilets etc. Gutters, Repair and Fascias
Free Quotes
10% OFF FOR PENSIONERS
Family business
07511 539915
Anytime
01543 432677

Scrap Metal Merchants

STAFFS METAL RECYCLING LTD
Top Prices Paid for all Non-Ferrous Metals.
CABLE, COPPER, ALUMINIUM, LEAD, BRASS, STAINLESS STEEL ETC
CONVERT YOUR SCRAP INTO MONEY!!!!
WE PAY TOP PRICES !!!!
No amount too large or too small For large loads collections can be arranged . For more information please call.
UNIT 5. BROOKLANDS TRADING ESTATE
BLITHBURY ROAD, RUGELEY, WS15 3HQ
(within the PMF Factory Grounds) 50 yards from The Yorkshireman
Call -07766 124 663 / 01889 577485
email -staffsmetals@gmail.com

To advertise your business and reach 91,000 potential customers...
1 Call us on... 01543 465341
2 E-mail us at... Sarah.winfield.jones@expressandstar.co.uk
3 Post to... Sarah Jones, Cannock Chronicle, Queen Square, Cannock. WS11 1ES

Local Specialists

Property Maintenance

CW Joinery

DOOR SUPPLIERS AND FITTERS

SPECIAL OFFERS!

- 6 Panel white grained doors, supplied and fitted £54.50 each
- 6 x 6 Panel pre-painted doors fully fitted for £375 complete with handles
- NEW! 6x6 Panel pre-painted and plastic coated doors fully fitted only £405!
- External doors supplied and fitted from £210
- Fit only, Paint or Stain available
- Fire doors fitted
- Pine, oak, hardwood doors available

PVC NOW AVAILABLE

6 Internal Panel Doors Fully Fitted £299 Standard sizes apply

Freephone 0800 019 3376
01922 709543

DT PLUMBING & PROPERTY SERVICES

ALL ASPECTS OF PLUMBING

- Kitchens & Bathrooms Refurbishment
- Full Tiling Service
- Boiler Installations
- Power Flushing

No Job Too Small

Tel: 01889 585513 or 07895 057795
www.dtplumbingservices.co.uk

SPECIALISTS IN TARMACING AND BLOCK PAVING

Drives, Patios, Forecourts, Slabbing, Coloured Chipping, Landscaping, Walls and Steps, Panel Fencing and Tree Surgery, Block Paving Service, Cleaning & Sealing

Tarmacing starts from £25 per metre with block paving borders.
Block Paving starts from £35 per metre

FREE ESTIMATES

Telephone: 01785 211155 or 07796 920049

www.jjpropertymaintenance.co.uk

Hot Logs & Briquettes

Fire Wood at 'BEST' prices around!

Nets, Builders Bags and Pallets
Hardwood, Kiln Dried Birch & Briquettes

Builders Bags of Kiln Dried £60

Tel: 01543 674399
07977 929869

Roofing

H.P.S. Ltd

Registered FAIRTRADES

(35 years experience)

ROOFING & CHIMNEY REPAIR SPECIALISTS

- Chimney repairs and rebuild
- Lead flashing repair
- Ridge, Hip & roof tile repair
- Brickwork repointing
- Fascia, gutters and downpipe repair or replacement

All work guaranteed
Approved by Fair trades
01543 675307 or 07831 678464

Cooper Roofing

incorporating UK Rubber Roofing Ltd
For all your roofing requirements
We offer a complete roof repair & replacement service
Slates, Tiles or Flat Roofs in Firestone Rubber
UPVC Fascias & Guttering
Ceiling Repairs & Plastering
CALL NOW FOR YOUR FREE QUOTE & GET A 25 YEAR GUARANTEE WITH YOUR NEW ROOF
01902 834976 or 07816 349231
ukrubberroofing@gmail.com

Roofing

A1 ROOFSPEC

Incorporating A1 Solar UK Limited

- Felt /Slate/Tile roof specialists
- MCS certified solar PV fitters (Planning & Design, fitting and Commissioning)
- Fascias / Soffit / Gutters
- Polycarbonate Roofing
- Flat to pitched roof conversions
- Fully insured
- Free Quotation

findus@a1solaruklimited

Confederation of Roofing Contractors Approved Member 5398

call Paul on any roofing requirements

01889 578699

Visit our website and view our work
www.a1roofspec.co.uk

T. DEAKIN FELT ROOFING SPECIALIST

Over 30 years experience
10 year guarantee on all work

01543 360648
07833 753305
call today for a FREE quote

EXCEL ROOFING

Before After

FLAT ROOF SPECIALISTS

- High performance systems
- Free Quotes
- All work guaranteed
- Traditional methods modern materials
- Full liability insurance for hot works

Est 25 YEARS

Phone Stuart on
01543 433289
07973 673255
WWW.EXCELROOFINGLTD.COM

C.J.S. ROOFING

Flat roofing specialist

• Tiling • Slating • Chimneys • Fascias etc

All work guaranteed - 35 years experience
FREE quotes
Telephone Clive:
01543 573490
or 07778 444401

THOMAS ROOFING

"Looking after your roofing needs"
Flat Roof and Re-Roof Specialists

- Convert Flat Roof to Pitched Roof
- Fascias, Soffits and Guttering
- Strip and Re-Tile
- Chimney Repoint / Rebuilding
- Lead Work
- Free and Friendly Advice
- Insurance Work Undertaken

01543 424402
07449 860102

Skip Hire

COOPERS RECYCLING

2 YARD £58
4 YARD £90
6 YARD £130 BUILDERS
8 YARD £148
1100L Euro Bin

- Licensed transfer station
- Other sizes available

01543 878966

All major credit cards accepted
Prices from and plus vat

CHEAPER THAN A SKIP

Licensed Waste Carrier
We Load For You

- Garden and Tree Waste
- Rubble Hardcore and Soil
- Drives dug up for taking away
- Demolition and Removal of Sheds, Garden Walls and Patios taken up
- Ground Clearances and Removed

For a Free quote call
07974 548989
01543 671107

LW RECYCLING SKIP HIRE

All Sizes - All Areas - All Wastes

Licensed to dispose of hazardous waste and asbestos

01543 422872
WWW.LWSKIPS.CO.UK
All major credit cards accepted
From £55

CANNOCK SKIP HIRE

Mini
Midi with door
6 yard with door
8 yard with door
01543 360666

Local Specialists

Specialists

RPR POWER TOOLS

Repairs & Servicing of all Power Tools
Collection & Delivery Service
01543 275862
15 Charterfield Drive, Cannock

To advertise your business and reach more than 81,000 potential customers...

1. Call us on... 01543 465341
2. E-mail us at... Sarah.winfield.jones@expressandstar.co.uk
3. Post to... Sarah Jones, Cannock Chronicle, Queen Square, Cannock. WS11 1ES

star extra TRAVEL

LONDON THEATRE

Charlie and the Chocolate Factory

Choose your show, price band* and how you want to travel

Coach inclusive breaks – Two days

Selected weekend departures
Saturday Night from £139.95
Dine and Dance from £149.95

Take in a top West End show and have some free time in London for shopping and sightseeing. For the Dine and Dance option see the matinee performance before heading back to the hotel for dinner and disco (conditions apply). For the Saturday Night option see the evening performance.

For both breaks the price includes a theatre ticket, overnight stay in a four-star outer London hotel, with full English breakfast (plus dinner for Dine and Dance options).

Pick ups offered are Dudley, Shrewsbury, Telford, Walsall and Wolverhampton.

Rail inclusive breaks – Two or three days

Departures most weekends
Saturday Night Theatre from £149.95

Catch the Theatre Express and enjoy a super two-day weekend break in the capital. There's a choice of London hotels tickets are for a Saturday evening performance.

Rail travel is standard class with the option to upgrade. Departs Saturday morning/early afternoon from Birmingham New Street, Shrewsbury, Stafford or Wolverhampton, returning on the Sunday afternoon/early evening to give plenty of free time for shopping and sightseeing.

Theatre Showstopper from £199.95

This popular theatre package to the West End departs from Birmingham New Street, Shrewsbury, Stafford or Wolverhampton on the Friday morning returning on the Sunday afternoon/early evening.

Standard class travel is included with the option to upgrade. Two nights stay at a four-star London hotel of your choice (hotel supplements may apply) and a top priced ticket for a Friday evening performance for the Theatre Showstopper package.

**The "from" price and price bands vary for each show – see brochure for details.*

Single room supplements apply.

Organised by Omega Events Ltd (ABTA Y590X)

For a theatre brochure call the Promotions team on (01902) 319999 (Monday to Friday, 9am-5pm), or go to expressandstar.com/starextratravel

Please read brochure/web page for full information plus terms and conditions

Motoring Experts

Mot's

THE HOME OF WIGLEY RACING NOW OFFERS CLASS I & II MOTORCYCLE TESTING FOR £19.99

FREE RE-TEST WITH NO TIME LIMITS | PROMPT APPOINTMENTS | FREE TEA AND COFFEE WHILE YOU WAIT

Burdock Close, Hawks Green, Cannock
Open Monday - Friday 7.30am - 6.00pm Saturday 8.00am - 1.00pm
HAWKS GREEN MoT Test Centre
www.motcannock.co.uk Tel: 01543 578628

RIVERSIDE AUTO CENTRE
FOR ALL YOUR
•EXHAUSTS •TYRES •SERVICING •BATTERIES
MOT £35.00
£5 off for OAP's
Only on production of this advertisement
01889 577704
Unit 27, Power Station Road, Rugeley. WS15 2HS

Accessories

P & S Spares & Repairs Ltd
(Vauxhall Specialists)
Second hand spares off the shelf
- Servicing and Mechanical Repairs
- Electronic Engine Management and Airbag Fault Diagnostic Service

WANTED
LATE VAUXHALLS: Scrap, MOT failures or accident damaged - Anything considered
VAUXHALL PARTS ALSO WANTED
Now doing Saab diagnostics
Tel: 01543 370077
Mobile: 07956 911287
Unit 15, Yates's Boat Yard, Lime Lane, Pelsall, WS3 5AS

Breakers

TURN YOUR SCRAP METAL INTO CASH... NOW!

Cars, vans, iron, steel, copper, brass, lead, alloys, cable, elec motors, etc
WEIGH & PAY £££££
- DVLA cert of destruction issued
- FREE collection of all scrap vehicles
- Scrap metal recycling
- Used car spares

CHASE CAR & METAL RECYCLING
Over 200 cars braking and part worn tyres from £5
UNIT 1 CHASESIDE DRIVE IND ESTATE HEDNESFORD, WS11 7EY
07973 842815 01543 428080

TOP PRICES PAID FOR SCRAP TO SALVAGED CARS
VEHICLES WANTED NOW
CARS BOUGHT UP TO £1000!

- Selection of over 300 LATE BRAKERS.
- New Stock Arriving Daily
- Second hand parts on the shelves for sale
- Recovery & Storage Available
- We remove parts if required

NEW STOCK JUST ARRIVED
- Part Worn Tyres All Sizes Available from £12.50
- Puncture Repairs Available

FREE DISPOSAL, BALANCING, TYRE CHECK & FITTING!
AUTHORISED TREATMENT FACILITY
CANNOCK AUTO SALVAGE
Call in and see us at: Chaseside Drive, Off East Cannock Road or Call on:
01543 504494 / 573979 | cannockautosalvage@aol.co.uk | Open 7 days a week

Local Specialists
Our Specialist Section offers you a wide range of local businesses and tradesman to deal with your needs and requirements.

MOT £30.00
inc. 14 Day FREE Re-test
inc FREE headlight aim alignment
Fair Test for a Fair Price!
Courtesy Car Available

WINTER SERVICE & HEALTH CHECK
ONLY £29.99
☑ BRAKES ☑ EXHAUSTS ☑ CLUTCHES
☑ SERVICING ☑ CAM-BELTS ☑ BATTERIES
☑ ENGINE MANAGEMENT DIAGNOSIS
£15.00 HEALTH CHECKS
UMS CAR CARE CENTRE
UNIVERSAL MOTOR SERVICES
TEL 01543 509174
Email: universalmotorservices@yahoo.co.uk Unit 16, Martindale Industrial Estate, Hawks Green, Cannock WS11 7XN

Motoring Experts

Just Affords
REDBROOK LANE, RUGELEY
01889 582197 • 07970 442184
END OF LIFE VEHICLES *CASH PAID*
WE WILL ISSUE A CERTIFICATE OF DESTRUCTION FOR THE D.V.L.A. WITH EVERY VEHICLE COLLECTED
SPECIALISTS IN BREAKING FORD VEHICLES
Environment Agency Registered
MOT CENTRE

SCRAP CARS WANTED
FREE COLLECTION OF SCRAP
ALL MAKES & MODELS
FORD TRANSITS WANTED
MINIMUM £350 PAID
Vans, Lorries & Trailers GOOD PRICES PAID
Big Cars £200 Paid ANY CAR CONSIDERED
NEW STOCK IN DAILY
07831 209821

Tyres

Trent Valley Tyres Ltd
WE OFFER A 24HR CALL OUT SERVICE
FOR ACCOUNT CUSTOMERS ON REQUEST
MOBILE TYRE FITTING
WE WILL CALL AT YOUR HOME OR WORK PLACE AND CHANGE YOUR TYRE
Even take old tyres away

GT RADIAL
Experience the performance - discover the value

ALL ROUND ULTRA HIGH PERFORMANCE
Champiro HPX Specially designed to perform superbly on wet and dry roads whilst maintaining precise control at high speed
Champiro 328 Provides a smooth ride under high speed driving conditions and delivers outstanding wet handling performance
Champiro 228 The Champiro 228 combines fuel saving rolling resistance and premium driving comfort with high safety standards

- CAR TYRES
- CARAVAN TYRES
- 4x4 TYRES
- EXHAUSTS, ETC
- BATTERIES
- VAN TYRE SPECIALISTS
- TRUCK TYRES
- TRACTOR TYRES
- ATV TYRES
- EXHAUSTS
- SHOCK ABSORBERS

MOT work undertaken MOTs to be arranged
6 Brick Kiln Way, The Levels Industrial Estate, Brereton, Rugeley
www.trentvalleytyres.co.uk email: neil@trentvalleytyres.co.uk
Free tea/coffee whilst you wait
Monday-Friday 8.30 am-5.30 pm, Saturday 8.30 am-1.00 pm
Tel: 01889 586666 / 01889 582771

DUNLOP Firestone GOODYEAR MICHELIN PIRELLI

BUY NOW AND SAVE ON YOUR WINTER TYRES
We are offering a pay scheme:
Start paying now towards your winter tyres!!!

CHASE CAR SPARES
TYRE BAY
New and Part Worn Tyres
Brand New Tyre Bay
New Premises
WE WON'T BE BEATEN ON PRICE OR QUALITY

Tyres from £5
Most tyres nearly new FREE FITTING with this advert!
Advert must be presented to qualify
UNIT 1 CHASESIDE DRIVE IND ESTATE HEDNESFORD, WS11 7EY
07973 842815 01543 428080

Bloxwich suffer another beating

TAMWORTH 5

Bloxwich Men's First XI 1

Bloxwich followed up last week's disappointing result with an equally demoralising result but this time they came away with a lot more positives from the match.

Bloxwich started the match off very strongly and pressed hard in the opening 15 minutes.

Excellent passages of play from Ryan Mitford at the back, linking with Danny Steatham creating a chance for Adam Baldwin that was parried wide by the goalkeeper.

Tamworth countered well and scored three goals on the break from their own D to take the lead into the half time break.

Bloxwich's passing and quick movement was a lot more positive in the second half and Matt Baldwin finished one of Bloxwich's many short corners as a consolation towards the end of the game.

Bloxwich now know they need to restrict the attack of the opposition; stop conceding and start finishing their chances more effectively at the other end of the pitch.

Khalsa sets out its vision for the future

Football

SPORTING Khalsa showcased their medium to long-term plans for Aspray Arena and the community at a meeting of invited guests which included West Midlands Police & Crime Commissioner Bob Jones, Assistant Chief Constable Marcus Beale (Police HQ), Chief Inspector Sue Parker (Walsall Police), Stuart Laight MD of Aspray 24, Brian Adshead Chief Executive of Staffordshire FA, George Berry from the Professional Footballers Association (PFA), Sikh Council UK, Black Country Chambers, Councillors, local business leaders and club members.

The evening hosted by Avi Pawar from Sporting Khalsa included a short video presentation which showed the guests where the club started.

From its humble beginnings in 1991 at Memorial Park, Willenhall through to the present day and then the vision for the next few months and years.

These included plans for the provision of a variety of sports which will be accessible to the whole community. This will include hockey, tag rugby, martial arts, boxing, and yoga as well as football. Following the video presentation Sporting Khalsa coach and manager of the Under-21s Asher Lyne talked about his life coming from a life of crime, prison and the tragic loss of a close friend. He had found, through football, a route to turn his life around and using the power of sport, his own hard work and dedication has set himself about on a new career path while at the same time working as a mentor to many others who find themselves in a similar situation he was in a few years ago.

The guests were hopefully given a real understanding of what Sporting Khalsa was about, and what they are hoping to achieve.

The organisation claims to be more than a football club they want to be the hub of the community providing positive, ambitious people who as volunteers who are happy and willing to welcome and support everyone in their community.

A message underpinned by a speech by Stuart Laight who spoke of how in the short time he had witnessed the change, the growth and community spirit the club had installed and that Aspray were to continue to be a long-term supporter of the club and its plans.

Bob Jones, Police & Crime commissioner spoke to the audience of the importance of organisations such as Sporting Khalsa to the community and how its work serves to support the police and probation services.

Brian Adshead, chief executive of Staffs FA spoke on how he had seen the club grow and were seen as a beacon and standard setter within the region.

One shot lets Wood take the victory

Lichfield & Walsall District League One

B'hills Comm. 0 Cannock Wood 1; Longhorn FC 5 A C Lions 2; Stonnall FC 0 Pelsall Villa Colts 1

League Two

Green Rock Tavern 1 Shire Oak FC 0; Swan FC 2 Ros Park 1; Trent Valley Rovers 1 Trident 0

League four

Bowman FC 4 Wych Elm FC 1

Lichfield Challenge Cup - Round Two

Burntwood Albion 7 Boney Hay 0

L-field Challenge Cup - quarter finals

Erdington Star 4 Aldridge Town 1; Freemans FC 6 Burntwood Dragons 1; Pelsall Villa FC 4 Prince of Wales 1

H Boston Cup - round one

Alma FC 2 Walsall Phoenix 1

H Boston Cup - semi final

Boatmans Rest 2 Shelfield FC 3

Rikki HarrisonTrophy - semi final

Turnpike FC 3 Cellar Door 2 (aet)

League Trophy - Group B

Dosthill Rgers 0 Eximius Warriors 2

League Trophy - Group C

Duke of Wellington 2 Hussey Arms 1

Solid Hayes weather the Students' storm

Loughborough University 1 Heath Hayes 1

HAYES came from behind with a strong second-half performance that should have secured all three points in only one of two Midland Alliance games to beat the weather.

The visitors' lack of recent competitive action showed as the super-fit students dominated the first half. But the first real chances fell to Hayes.

Football

Dan Scraggs' first time effort was cleared off the line by Sam Minihan and Dave Waple was harshly penalised when through on goal.

The Students pressure finally told on 29 minutes when Albert Owusu-Ansah fired home giving the stand-in keeper Jamie Horton, deputising for Adam Jenkins no chance at all.

Rallied

Although the Students had far more of the play territorially Horton never really had another serious save to make being well protected by a solid defence in which Ben Maddox and Harry Phillips were outstanding.

Hayes remained composed and some of their build-up play was excellent and with the last kick of the half Dennis Picket showed tremendous tenacity to get himself into a good position but dragged his shot wide.

Lloyd Dunnet replaced Joe Geldart, who was struggling with a thigh strain, at half time as Hayes came more into the game and both Waple and Scragg had good chances to head home equalisers. James Winchester blazed over when well-placed and Jack Poxon was only inches off target as the students rallied.

Hayes replaced Waple and Chris Geldart, who had both worked tirelessly, with Adam Langley and Tom Green and it soon paid dividends.

Green bought out a good save from home keeper Brendan Hazlett and from the resulting corner Maddox headed home powerfully from Scraggs well flighted kick .

Langleys pace was testing the home defence but the clinical cutting edge, so often their failing this season was missing.

Green had an excellent chance to grab thepoints as the Students' defence got themselves into an awful tangle but struck his shot straight at Hazlett and Dunnet fired the rebound hopelessly wide.

All in all Hayes can view it as point well deserved as they strive to break clear of the relegation zone.

Whittaker one fight from title

BENJAMIN WHITTAKER is a fight away from a second straight national title after victory in the semi-finals of the England Youth Championships, writes Craig Birch.

The Wodensborough Boxing Club fighter and National Ambition champion has been in imperious form over the tournament so far and was again on Sunday.

The promising 16-year-old recorded a fifth straight unanimous points win at 69kg in Class A - for boxers born in 1997 - Bridlington's Zak Stabler the latest to fall victim.

James Beech, from Pleck BC, was stopped on his feet against multi-time national champion Issac Milburn, from the famed Birtley Boys Club in Northumberland.

Their thrilling semi-final at 56kg in Class A wowed Liverpool's Croxteth Sports Centre, with Beech taking standing eight counts in the first and second rounds. The England international ended the fight in the third round.

Nine young judo belters make the grade

Certificates awarded – eight of the winning Meiji Judo Club members who made the grade

NINE young martial artists from a Burntwood based judo club have proved they are real belters by make the grade at a recent event.

The students from the Meiji Judo Club, which meets at Burntwood Leisure Centre were entered into the Midlands area grading.

Twelve-year-old Kingsmead pupil Tom Hudson, fought against an opponent six grades higher but the Hednesford entrant triumphed.

Four St Joseph's School pupils in Chasetown were among the successful pupils.

They included Scott Olsson, nine, Sam Danan, nine, Jake Danan and Danny Finlan, both eight.

Nine-year-old Gorsemoor Primary School pupil Cameron Saunders and Kyah Hudson, 12, and Mollie-May Hudson, 13, both of Kingsmead were successful as well as Jamie Welsby, eight, from Watling street Primary.

Harry is top hole on course

A YOUNG golfer has achieved every players dream of a hole in one at a course near Wolverhampton.

Ten-year-old golfer Harry Watton from Upper Gornal, Dudley achieved the impressive feat at the 3 Hammers Golf Complex in Coven.

The young golfer did it with the first shot from tee on Saturday during the strong winds which hit the region.

Harry regularly visits the Complex for golf lessons, to use driving range for practice.

The youngster has been playing golf for 12 months and for the last six months has progressed to the Staffordshire County Academy Programme. He wants to follow in the footsteps of his idols Rory McIlroy and Justin Rose.

Harry's parents Dave and Natalie said: "We're very proud of him."

UXBRIDGE MOTORS
BIKES, CARS, LIGHT COMMERCIALS
We will match ANY like-for-like quote!
SPECIAL OFFER MOT £29.95
Exhausts fitted from £33.99*
Batteries fitted from £29.99*
Tyres fitted from £39.99*
Full Service from £120*
Diagnostics Check £20.00
Timing Belts from £140*
Clutch Change from £160*
Friendly Service, Free Quotations
Mon to Fri 9.00 to 5.30
Sat 9.00 to 1.00
MOT Service '12 Point Check' £95*
* Prices do not include VAT
4-8 Uxbridge Street, Hednesford, Cannock, WS12 1DB
01543 422658

HARVEY'S AND CO RUGELEY CAR CARE
TYRE, EXHAUST AND SERVICE SPECIALIST
TYRE MADNESS

Size	New	Size	New	Size	New	Size	New
155.80-13	£30	165.65.13	£34	195.60-15	£40	205.60-15	£45
165.80-13	£33	175.65-14	£33	185.55-15	£40	205.50-16	£47
155.70-13	£30	185.65-14	£36	195.55-15	£40	205.55-16	£44
165.70-13	£32	195.65-15	£40	195.50-15	£40	225.45-17	£49
165.70-14	£34	185.60-14	£36	195.45-15	£43	205.50-17	£50
185.70-14	£37	185.65-15	£39	195.50-16	£48	225.40-18	£50

Many More Sizes Available, Part Worn, Remoulds, Budget, Brand • Phone For Best Quote
LASER TRACKING AVAILABLE
THE PRICE YOU SEE IS THE PRICE YOU PAY
MOTs £30.00
EXHAUSTS Fitted At Trade Price
CAMBELTS FITTED From 54.95
BATTERIES
INTERMEDIATE SERVICE AND MOT From £69.96 Including Parts
FULL SERVICE AND MOT From £89.95 Including Parts
Hednesford 01543 428900
Rugeley 01889 579731
Redbrook Lane, Rugeley WS15 1QU

Crawley is a must win, says Mantom

SAM MANTOM has said Walsall must back up their point at Peterborough with victory over Crawley this weekend.

The Saddlers have already turned their attentions to the visit of the Reds to the Banks's this Saturday, after Friday night's 0-0 draw with the Posh at London Road maintained the status quo in the League One play-off race.

On paper, the stalemate was not the worst result for Dean Smith's side as it kept them just a place and two points behind their rivals in seventh. But Mantom insists it will only be a good result if they follow it up with victory at home.

"I think we'll say it was a good point on Friday if we beat Crawley on Saturday," he said.

"If we can take three points there and four from these two games, if Peterborough drop points we can go above them. I think definitely if we beat Crawley we will see it as a good point."

Crawley, managed by former Villa boss John Gregory, currently sit 19th in the table.."

Jackett all geared up for game

KENNY JACKETT has urged his Wolves players to embrace and enjoy the challenge of this weekend's clash with League One table-toppers Brentford.

The Molineux head coach watched his team extend their winning run to five games.

But still the club's League One promotion quest remains tough to call withleadersBrentford stretching their unbeaten run to 19 games and third-placed Leyton Orient looking to leapfrog Wolves with a home game against Stevenage tomorrow.

That puts Jackett's League One promotion favourites under added pressure as they get ready for the game of the season so far at Griffin Park on Saturday – but the head coach wants his players to 'front up'. Jackett said: "The Brentford game is one to look forward to right now. We have to look forward to what is a big challenge and be enthusiastic about it."

Strong start but firsts held to a draw

Hockey

Cannock Ladies 1st 3
Matlock Ladies 1st 3

CANNOCK started strong and stunned the home side with an early 1-0 lead from Spencer. A nicely-worked second came not long after when Booth converted from close range.

Matlock took advantage of a defensive error and relaxed defending to bring the score level at two all. Cannock hit a rocky patch and had to hold their position when they went down to 10 players twice in the second half!

They continued their fight to jump up the table with Booth netting her second goal with a reverse strike. Cannock thought they had found the winner when Turbill knocked in a fourth only to see the umpire disallow it.

Matlock pushed on hunting for an equaliser which they eventually got from a short corner. However, Cannock remain in a promotion spot and are still undefeated since the second game of season

Cannock Ladies 2nds 2
Leamington Spa Ladies 1sts 5

Cannock seconds faced fourth-in-the-table Leamington. Cannock were looking for three points to take them out of the bottom two in the league. Cannock knew this would be a tough game. Leamington were awarded a controversial penalty flick in the first half from which they scored giving them an early lead.

Their second followed soon after with a break down from right. Cannock pulled a goal back before half time with a well-worked short corner with Sophie Tibbetts slotting it in.

After the restart Leamington continued to press and were the better side. Cannock could not find the form they had shown over the last two weeks. Leamington scored another two before Mary Clark pulled one back from Cannock.

Leamington scored another before the final whistle. Player of the match went to Sammy Holland.

Cannock Ladies 3rds 5
Sutton Coldfield Ladies 4ths1

Cannock started the game very strong with some great attacking play nd they went one up but they failed to put away the other attempts on goal. The team lost their keeper to the Firsts so Jenny Collins played kicking back, doing a fantastic job. Sutton got a short corner which they converted 1-1 half time. The second half saw Cannock continue to be the dominant team and finally getting the goals. Lucy Black scored three and Emma Smith, Jess Bailey one each.

Cannock Ladies 4s and Ladies 5s: No game this week due to half term

Cannock ladies train on a Monday night 6.30-7.30pm at Chase Park.If you are interested in joining or would like to know more about the club check out www.cannockhockey.org

Pics focus on cup semi after chasing off rivals

Football

Rushall Olympic 2 Chasetown 1

RUSHALL Olympic progressed into the semi-finals of the Staffordshire Senior Cup and continued their dominance over their neighbours by winning their 11th successive game against them.

The home side enjoyed the better of the first half and went close several times before taking the lead two minutes before the interval.

Jack Duggan's powerful goalbound header was cleared off the line but unluckily for the visitors the clearance hit Dele Adebola and bounced over the line.

Rushall made a good start to the second half and kept their neighbours on the defensive.

Difficult

Chasetown's task was made even more difficult in the 59th minute when they were reduced to 10 men following a two-footed challenge by Joe Halsall on Duggan which saw him sent packing by the referee.

Four minutes later the Pics almost doubled their lead with a great run from Stan Mugisha. The move saw him lay the ball off to Adebola, who curled a fine left foot shot which ended up missing the net and banging against the post.

The ball rebounded to James Dance who shot over the unguarded goal.

For the visitors Nick Wellecomme fired a shot over the bar but the home side soon returned to the attack and Dance's first-time shot flashed inches past the post.

Rushall, though were not to be denied, and the home team doubled their lead when Stan Mugishal fired home a superb right foot shot into the top corner of the net.

At this point the home side appeared to be comfortable winners but six minutes from time the Chase pulled a goal back when substitute Jazz Luckie fired home but it was too little too late and the home side go on to face Norton United in the semi- finals.

Rushall Olympic: Gemmell, Turner (Daniel 87), Spink, Duggan, Smith, Craddock (Dacres 64), Palmer, Dance, Adebola (Caines 76), Obeng, Mugisha

Unused subs: Spencer, Maher

Chasetown: Price, Evans, Beckett, Halsall, Robinson (Luckie 76), Bennett, Brown (Anslow 76), Bragoli, Wellecomme, Butler, Stephens (Gould 57)

Unused subs: Farmer, Pond

Attendance: 148

Jack Duggan's header was goal-bound but cleared off the line only to be bounced back in for The Scholars

Saddlers avoid loss of ground with draw

Peterborough 0 Walsall 0

IT was anticipated to be a Valentine's Night cracker, but instead got a stalemate in the mud.

Any hope of a classic play-off six pointer were literally blown away as seventh-placed Walsall and sixth-placed Peterborough cancelled each other out on a horrid night at London Road.

The Saddlers had the best of the opening half and forced some good saves from home keeper Bobby Olejnik. After the break, it was the Posh in the ascendency and they could have gone ahead had Britt Assombalonga shown better composure from six yards out.

In reality, chances were few and far between and the draw was a fair result. In terms of the play-off race, it's very much as we were but the Saddlers will be happiest with the point.

Dean Smith might have been bullish beforehand in his view the game was "must not lose" but victory would have moved Darren Ferguson's men five points clear, still with a game in hand.

Instead, the Saddlers are still breathing down their necks..

Albrighton plays cool over future

MARC ALBRIGHTON is playing it cool over his future but insisted he wants to stay at Villa.

The winger is out of contract at the end of the season and boss Paul Lambert has revealed he will hold talks with him.

Villa youth product Albrighton was man of the match in Saturday's 2-0 defeat to West Ham – despite playing just 34 minutes – prompting Lambert to confirm he is primed for contract discussions.

And while Albrighton wants to remain at Villa Park he refuses to let speculation on his future distract him.

"I've been here since I was eight so if I can do anything to impress then I will but I will wait and see what happens," he said.

"We'll sit down and discuss what's happening. At the moment I'm concentrating on playing as many

SELL IT FAST SELL IT LOCAL

01902 317878

ClassifiedAds

COAL

Coal Trebbles	50kg (Open Sack)	£15.50
Coalite Newflame	50kg	£16.99
Taybrite	50kg	£18.99
Supertherm	50kg	£18.99
Phurnacite	50kg	£19.99
Anth Large/small	50kg	£18.99
Homefire Ovals	50kg	£20.99

ALL OTHER FUELS AVAILABLE
25kg bags of above fuels also available,call for details
FURTHER DISCOUNTS FOR BULK ORDERS
ALL PRICES INCLUDE VAT AND FREE DELIVERY
(MIN ORDER £50)
Contact: Cheap Coal Company
Tel:(01543) 499030

partusedtyres.net
Part Used Winter Tyres Available
Part used car/van tyres our speciality
from £10 fitted
Any genuine quote beaten on part used car/4x4 tyres
Mobile fitting service available
New branded - New budget - Remould tyres also available in car and 4x4 sizes
Free fitting and balancing on all tyres
Puncture repairs
New, part used and remould commercial tyres also available
07792 801798
07989 196383
Remember we will beat any genuine quote on part used tyres!
Unit 1, Zone 2, Ring Road, Burntwood Industrial Estate, Burntwood WS7 3JQ
Enquiries@partusedtyres.net
Opening times:
Mon-Fri 8 am-5 pm Sat 8 am-12 noon
New Depot
Unit 13, the Shires Industrial Estate, Essington Close, Lichfield, WS14 9AZ
01543 411369
Ring Tom on 07792 801798
Opening Times Mon-Fri 9 am-5 pm Sat 9-1

BatteryBay
Units 9 Delta Way Business Centre
Longford Road
Cannock
Staffs
WS11 0LJ
Tel: 01543 466789
www.batterybayuk.com
AUTO-TRUCK-MOBILITY-ALARM-MOTORCYCLE-ELECTRIC BIKE
** THE LARGEST SUPPLIER IN THE NORTH MIDLANDS **
MASSIVE WINTER SAVINGS
ON ALL CAR & VAN BATTERIES
BRAND NEW
Type 063 for the following petrol cars:
ASTRA, FIESTA, KA, CORSA, 206, 106, 107, SAXO, CLIO £32.95
3 Year Warranty – LION BRAND
Type 075 for:
FOCUS, ESCORT, MICRA, CLIO - Diesels
OCTAVIA, FABIA 1.4, AVENSIS, MINI (new) – Petrols £40.18
2 Year Warranty- LUCAS BRAND
Type 096 for the following Diesel cars:
MONDEO, GOLF, PASSAT, CIVIC, ALMERA, 308, MEGANE
ASTRA, VECTRA, COMBO Van, TRANSIT Van, SPRINTER to 06 £46.63
2 Year Warranty – LUCAS BRAND
The above are Examples, we have MANY, MANY MORE
with 2 year, 3 year, 4 year & 5 year Warranties
ALSO THE CHEAPEST VARTA BATTERIES IN THE MIDLANDS
from £37.00
CALL: 01543 466789

SPORT

Student storm
Hayes share the points in Alliance
Page 82

Pics focus
Rivals knock Scholars out of Cup running
Page 83

Sports Desk 01902 319531 email: Chronsport@expressandstar.co.uk

Next 10 games 'make or break'

CAPTAIN Andy Butler has admitted the next 10 games could either make or break Walsall's play-off dream.

The Saddlers are just two points outside the top six with 15 matches to go in their League One campaign, with some mouth-watering fixtures on the horizon.

After Saturday's meeting with Crawley at the Banks's, Dean Smith's side face almost all of the division's promotion contenders in an eight-game March, which includes dates with Preston, Wolves, Rotherham and Leyton Orient.

April begins with a visit to Port Vale before a final five game run-in which, on paper, looks easier than what came before. Butler believes if the Saddlers can stay in contention until then, they will have a great chance of landing a play-off berth.

"They are big games and if you look at them, if you can stay in the race over the next few weeks you have a massive chance," he said. "No disrespect to the last five games of the season, they are not easy but they look more winnable."

Butler, who will return to the team on Saturday after missing last Friday's 0-0 draw with Peterborough through suspension, believes the Saddlers are better placed to challenge for a top-six spot than they were last season.

Watson set to move in

STEVE WATSON is set to become Birmingham's new assistant manager – after the exits of Terry McDermott and Derek Fazackerley.

The duo left at the weekend – although the club are yet to confirm their departure – with Watson primed to step up.

Boss Lee Clark is believed to have initiated the move after Saturday's 2-1 defeat to his former club Huddersfield and the pair went after a meeting during the squad's usual Sunday warm down.

Defeat left Blues 18th in the Championship, who have won just two of their 16 home league outings this season and they are winless in their last 11 matches at St Andrew's.

McDermott and Fazackerley are yet to comment with legal issues and severance pay to be finalised.

Fans united in tribute to legendary Finney

Football

FOOTBALL fans from across England came together to pay their respects to Sir Tom Finney after the legendary winger's death at the age of 91.

Supporters at grounds up and down the country observed a period of silence or applause in memory of the Preston North End icon, who was compared to modern-day stars including Lionel Messi.

The tributes were most poignant at Deepdale, where Sir Tom was revered as Preston's greatest sporting son and where players and friends held an emotional minute's silence.

The scene was replicated elsewhere at Football League and FA Cup matches over the weekend, including Wolves' 2-0 victory over Notts County in League One at Molineux.

Tributes came from players of all generations including recent England captain David Beckham, who launched his own career when he joined North End on loan from Manchester United.

On returning from a Unicef trip to the Philippines, Beckham wrote on Facebook: "I just landed and heard the sad news that Sir Tom Finney had passed away. I was lucky enough to have met him when I was on loan at Preston.

"He was not just an England great but a true gentleman. My thoughts are with his family."

Finney, who died on Friday at the age of 91, enjoyed a glittering career for both club and country.

He scored 210 goals in 473 games for Preston and 30 in 76 England appearances. The one-club man led his side to the 1954 FA Cup Final, where they were beaten by Albion.

Preston's players all wore black armbands and shirts bearing the name Finney above their squad numbers. A statue of Finney outside Deepdale was also covered with flowers, shirts and scarves left by fans before the club's 1-1 draw with Leyton Orient.

The statue, known as 'The Splash' and inspired by a 1956 photograph showing Finney beating two defenders at a waterlogged Stamford Bridge, attracted tributes from fans of a host of clubs including Blackpool, Preston's bitter rivals.

Tommy Docherty, who played with Finney for Preston between 1949 and 1958, said: "He was the best player I've ever seen, alongside Lionel Messi.

MOORS MISERY FOR THE PITMEN

Hednesford Town 1 Solihull Moors 2

INJURY-HIT Hednesford Town have slumped to their second defeat in succession after losing out to Solihull Moors at Keys Park.

This performance dented The Pitman's hopes of lifting the Skrill North title as Rob Smith's side slipped down to third place

This puts them three points off top spot.

The whole of Keys Park was united to show their support to midfielder Kris Taylor recently diagnosed with testicular cancer. Taylor attended his first match following his operation.

Superbly

Hednesford started the better of the two and in the fifth minute first Nathan Blissett saw a shot turned away before Paul Sullivan's follow-up effort was superbly saved by Jasbir Singh in the Moors goal.

Goalkeeper Dan Crane was forced into having to come to claim two free kicks inside his box, whilst right on the stroke of half-time Town's Robbie Thompson-Brown saw his cross tipped behind for a corner.

Twelve minutes into the second period Solihull edged ahead in controversial circumstances. Ben Bailey was adjudged to have stopped the ball with his hand some 20 yards from goal, much to the dismay of the defender who showed the mark on the chest of his shirt to the officials.

However, the decision stood and Dior Angus' resulting free kick drifted into the bottom corner of the net with no-one seemingly

Football

getting a touch. Despite this goal momentum swung back Town's way when Gary Birch was dismissed for kicking out at Paul McCone right in front of the referee.

The Pitmen threw everything at the visitors with another striker in Charlie Anagho-Ntamark added to the ranks, and it almost got them the equaliser in the 75th minute.

Fellow substitute Alex Melbourne got to the byline and his low cross was deflected goalwards by a Moors defender but just stopped in time on the line by Singh.

In the 77th minute Hednesford drew level when the ball was laid back to Anagho-Ntamark who blasted home.

Town now pushed forward in search of a second, however it would arrive at the other end when a ball into the box wasn't cleared and it fell to Junior English who swept home from 20 yards in the 81st minute.

The afternoon got worse with Town captain Darren Campion being dismissed three minutes later for a second bookable offence. Hednesford are hosting Histon at Keys Park on Saturday 3pm kick off.

Pitmens' striker Charlie Anagho-Ntamark celebrates getting what was the only goal for Hednesford

Wolves pay the penalty

Wolves 0 Sunderland 2

LIAM McALINDEN missed a penalty as Wolves Under-21s fell to a disappointing 2-0 defeat against Sunderland at a windswept Compton.

The visitors made most of the early running and it wasn't until the ninth minute that the Sunderland goal was threatened with keeper Joel Dixon diving to take Lee Evans's 25-yard drive. Dixon did fumble a cross from new-boy Kortney Hause but a defender was on hand to clear.

In the 19th minute Wolves were awarded a penalty when Matt Doherty was felled by Liam Agnew but McAlinden's spot-kick lacked power and Dixon saved.

Aaron McCarey saved a long distance effort from Connor Oliver but the keeper was at fault as Sunderland moved into a 35th-minute lead. He cleared the ball straight to George Honeyman who quickly slipped a pass to Agnew to score.

After the break Honeyman ran into the box and went down under a challenge from Ebanks-Landell. Laidler made no mistake from the penalty spot.

Woffy wins the man of the year

WOLVERHAMPTON speedway ace Tai Woffinden left a host of motorcycling icons trailing as he blitzed to theMotorcycle News Man of the Year Award for 2013.

The 23-year-old was up against a galaxy of two-wheeled stars from the road racing world, but bagged twice the number of votes notched by any of the other 13 shortlisted riders.

The Chronicle, a Midland News Association Ltd publication, printed by the company at Ketley, Telford. Thursday, February 20.